Be Sure to Get Your Rotogravure With This Paper

WEATHER
Fair tonight and Sunday; little change in temperature. (Detail on Page Two.)

Pittsburgh Sun-Telegraph

ESTAB. 1927—VOL. 5—NO. 51 SATURDAY, SEPTEMBER 21, 1929 THREE CENTS

WALL ST. CLOSE
COMPLETE MARKETS

19TH DIES, CABARET FIRE PROBED

Today

Lindbergh Stunts.
This Is Fire Week.
Good News of Canals.
British More Sober.
—By ARTHUR BRISBANE—

YESTERDAY morning Col. Lindbergh left Miami at 9:05 o'clock and flew across the water to Havana, 241 miles in 2 hours, 15 minutes. Ten, including his wife, flew with him.

LINDBERGH is a wonderful flier, one of this nation's most precious possessions.

For that reason, it is too bad that he cannot be persuaded to exercise reasonable caution.

An accident to Col. Lindbergh would be, as President Hoover has said, "a great blow to the affections of the United States."

It would also be a great blow to aviation in the United States, which perhaps interests Col. Lindbergh more.

It would check the progress of aviation seriously, arousing great distrust.

WHEN Col. Lindbergh was stunting recently at Cleveland, he amused himself swooping downward, almost to the ground at terrific speed, suddenly turning upward.

A competent engineer watching the stunt said "his plane weighs 2,000 pounds. The stunt just performed puts a terrific strain on the wings and other parts, equivalent to changing the weight of the plane from 2,000 pounds to 30,000 pounds."

NAPOLEON was not ashamed to send word to Paris that for the sake of France and the army he solemnly promised not to expose himself to danger unnecessarily.

Lindbergh, Napoleon of the air, might well do the same.

SELECTING the anniversary of the Chicago fire, President Hoover proclaims a fire prevention week, urging "the exercise of ordinary care on the part of our citizens." He notes that "for two consecutive years fire losses in the United States have been decreased."

LIFE imprisonment, in every case, for arson might help, and would be justified, since arson indicates willingness to commit murder.

Important, and neglected, is the task of fighting forest fires. Chemists and airplanes should combine to solve that problem.

MR. GOOD, Secretary of War, speaking with President Hoover's authority, says the country is prepared to spend hundreds of millions in addition to fifteen hundred millions already spent for harbor and river improvements. The Secretary says: "The government will link together every part of the country with a chain of inland waterways, making one great artery of trade."

THAT'S good news. The people want national improvements, have plenty of money and, fortunately, they have a president who is an engineer and understands problems involved.

He would rather attend to great, permanent enterprises, and let somebody else attend to bootleg liquor.

THE British Home Office shows drunkenness is diminishing in Great Britain, 9,254 fewer arrests in 1928 than in 1927. Nineteen twenty-eight had the best alcoholic record since the World War.

IT IS SAID, "England is not becoming dry, but temperate. Instead of spirits, the British drink beer and light wines."

Such a program was once suggested for the United States, but it's too late now.

YESTERDAY Italy celebrated the fifty-ninth anniversary of the taking of Rome by Italian troops, putting an end to the temporal power of the Pope.

THE fact that Rome continues as usual to celebrate this anniversary in spite of a recent agreement between the Pope and the Italian government comes as an unpleasant shock to the Vatican.

A laurel wreath, entwined with the colors of Rome, was displayed last night by Prince Boncompagni-Ludovisi on a tablet marking the spot where Piedmontese troops broke through a breach in the Porta Pia.

IN JERUSALEM, trials of Arabs accused of murder and robbery, have started. Six are sentenced to one and two-year terms, no murder proved. Simultaneously at Minsk, Russian Jewish Communists call a meeting to protest against conditions in Palestine.

A fight between Communist Jews and Zionists resulted when the Communists blamed Zionists, and leaned to the side of the Arabs.

The Communists won the fight, then passed resolutions condemning Zionism, the British government and the Socialist International.

THE Yiddish Communist daily, Emes, declared: "Undoubtedly, the Arabs, being in the majority in Palestine, have the sole right to Palestine." "A house divided" is Russia.

(Copyright, 1929, King Features Syn., Inc.)

BLAME LAID AT DOORS OF DETROIT'S OFFICIALS

Night Club Allowed to Run Without Ways of Escape; Proprietor Ordered Held

International News Service.

DETROIT, Sept. 21.—The death toll of the Study Club fire disaster reached 19 today when Roland Lowe, 39, of Detroit, succumbed in a hospital.

Lowe was burned and trampled when more than 200 merrymakers made a frantic stampede to escape as fire swept the night club early Friday.

Forty-eight others were injured in the panic.

City officials visited practically every night club and cabaret in the city last night, subjecting them to rigid inspections and ordering the elimination of fire hazards.

Six separate investigations were launched today to place criminal responsibility for the fire.

CITY BUREAUS INVOLVED

Prosecuting Attorney James E. Chenot announced that his office not only would seek to place criminal responsibility for the tragedy, but would also hold the proprietor to account for allowing the night club to operate without adequate fire protection.

Four city departments involved in the probe are the recreation commissioners', the police department, the building department and the fire commission.

Marty Cohen and Robert Jackson, proprietor and master of ceremonies at the club, were taken into custody of the police.

One official said:

"Cohen tells us he was ordered to install fire escapes nine months ago and although he intended to do so, never did."

CHECK GIRL BLAMED

Cohen was ordered held until a full investigation was completed.

Meanwhile Detective Inspector Henry Garvin, after a day of investigation and questioning of witnesses, tentatively placed the blame

(Continued on Page Three, Col. Eight.)

'KIDNAPED' BANK COURIER HELD

NEW YORK, Sept. 21.—(AP.)—An 18-year-old stock broker's messenger who told of being kidnaped to explain the disappearance of $512,000 in negotiable securities, was under arrest today for grand larceny.

Milton Alter, son of a tailor, was sent by Stewart C. Edwards, manager of R. V. Hiscoe & Co., his employers, to the Guaranty Trust Company to deposit a certified check for $400,000 and bring back securities which had been deposited as collateral on a loan.

Six hours later Alter telephoned Mr. Edwards from Brooklyn, saying he had been kidnaped and the bonds stolen. He told police that when he came out of the bank two men forced him into an automobile.

The youth was hired 18 days ago after he had written a personal letter to Mr. Edwards congratulating him upon his promotion to the membership of the company.

Eddie Foy, Crash Victim, Improves

NEW YORK, Sept. 21.—(INS.)—The condition of Eddie Foy, Jr., of "Show Girl," who was operated on Thursday, was reported greatly improved today. Foy's jaw was broken Wednesday in an automobile accident.

Houses in Angora Must All Be Alike

ANGORA, Turkey, Sept. 21.—(AP.)—Houses must be alike, even to gardens and fences. A government commission has decreed the razing of structures which do not conform to standards.

CLOSE OF MARKET and CLEARING HOUSE FIGURES appear in this edition on page 10.

Alibi Girl

FRANCES NEWMAN

PATHOS CRAMS PEACOX TRIAL

By JAMES L. KILGALLEN.

WHITE PLAINS, N. Y., Sept. 21.—(INS.)—This courtroom drama heralded as "the Peacox Trial" is developing into a strangely complex story.

It's another "American tragedy." Its locale is in prosperous Westchester County and along glittering Broadway but it could have happened anywhere in the U. S. A.

Tragic a figure as is Earle Peacox, the boy who is fighting to escape the electric chair for strangling his wayward wife, Dorothy, there are other principals in this drama almost as tragic.

WIFE'S MOTHER TRAGIC

Frances Newman, for instance. She was Peacox's part-time girl. She made the mistake of "playing around" with "Mr. Peacox," and got herself in an awful jam as a result. She has been in jail for four months and there is no telling when she will get out. She is branded as the "alibi girl" in the Peacox case.

Even more pathetic is Mrs. Adelaide Heinzelman, the frail mother of the slain Dorothy Peacox.

(Continued on Page Two, Col. Two.)

Veteran California G. O. P. Leader Dies

SEATTLE, Wash., Sept. 21.—(AP.)—Hervey Lindley, 75, Seattle capitalist, and well-known Republican leader in California during the last decade of the nineteenth century, died at his home here yesterday. He was chairman of the California delegation to the national Republican convention which nominated William McKinley for president.

Mexican Political Row Fatal to Two

MEXICO CITY, Sept. 21.—(AP.)—Two persons were killed, another probably fatally wounded and three less seriously hurt here last night in fighting between supporters of the presidential candidates, Jose Vasconcelos and Pascual Ortiz Rubio. Police gained control of the situation after much disorder.

George Dimling, Jr., Found Shot

GREENSBURG'S PORT MAY BE T. A. T. LINK

New 700-Acre Field Seen as Eastern Air-Rail Terminal; Flying Hosts in Dedication

By AL GOUGH,
Sun-Telegraph Staff-Correspondent.

GREENSBURG, Pa., Sept. 21.—With prospects of an air-rail terminal here in the near future, air-minded Greensburg is doing itself proud in a lavish welcome to the hosts of airmen participating in the two-day dedication celebration at Main & Co.'s new 700-acre airport in the mountains here.

The dedication got under way yesterday when well-founded intimation of air-rail hookup was revealed between T. A. T. and the Pennsylvania railroad which operates a 48-hour coast-to-coast passenger service. The transfer point for air-rail travelers under the present arrangement is Columbus to which point passengers are carried overnight from New York. By moving the air terminal eastward to Greensburg, it was revealed, the schedule could be cut five hours.

HANGAR HOTEL READY

Verification of the proposed air-rail terminal could not be obtained from officials of Main & Co. Manrice R. Scharff, president, would neither affirm nor deny the rumor. Other executives of the company readily admitted that the plan had been given consideration.

One hangar is completed and plans have been prepared for two more. A modern tea room and accommodations for overnight lodging have been provided in a newly-erected hotel on the premises.

Between 25 and 30 visiting planes were registered at the new port yesterday and more than twice as many more were expected today.

Among the ships that aroused most attention of the 20,000 or more spectators who thronged the field until dusk last night was a fleet of four ships under the command of

(Continued on Page Two, Col. Six.)

PIRATES-BRAVES CLOSE TODAY

The Pirates will wind up their season's business with the Braves this afternoon on the Forbes Field diamond. Cool breezes have featured the five-game series between the two clubs, the game of today to be the "rubber" contest of the series.

The Oaklanders, however, own quite an edge over the Tribe in the play of the entire summer. Thirteen times in the 21 games staged the Pirates have romped away with the laurel. Yet the Boston boys have been quite troublesome.

Ervin Brame will face the New Englanders in the finale. Ben Cantwell is due to work for the enemy.

Only two more games remain on the Forbes Field card after today and these will not be played until the first week of October.

Kvale's Son Seeks Seat in Congress

BENSON, Minn., Sept. 21.—(AP.)—Paul J. Kvale, son of the late Rev. O. J. Kvale, representative in Congress from the Seventh Minnesota District, has announced that he was a candidate to succeed his father.

The Rev. Mr. Kvale, who was a Farmer-Laborite, was burned to death recently in a fire at his summer cottage near Fergus Falls, S. D.

LINDY'S PLANE CROSSES SEA TO HAITI

Mrs. Lindbergh Enjoys Trip, Keeps Record in Diary; Save Time on New Route

International News Service.

PORT-AU-PRINCE, Haiti, Sept. 21.—The Pan-American Airways pioneer plane, piloted by Col. Charles A. Lindbergh, arrived here at 9:30 o'clock from Santiago de Cuba, according to schedule, and was greeted by a tremendous crowd.

It was a gala day for this quaint and ancient city.

Col. Lindbergh, his wife, Mrs. Lindbergh, and other members of the party were guests of President Borno, of Haiti.

RADIO TELLS STORY

MIAMI, Fla., Sept. 21.—(INS.)—The story of today's flight of the Lindbergh pioneer air party from Cuba to Haiti was told in a series of radiograms direct from the plane today.

Mrs. Lindbergh, bride of the "Lone Eagle," who is a member of the party on this inaugural flight for the opening of this new passenger and mail service, is enjoying the trip immensely.

After the takeoff at Santiago de Cuba this morning she divided her time between writing, studying maps and watching the scenery.

"MOTORS FINE"

The first message from the plane—the 147-H—said:

"Time, 7 a. m. We hopped off from Santiago de Cuba at 6:56 o'clock. Weather clear. Motors fine. We are heading for Port-au-Prince after circling Santiago. This is mountainous country."

Another message, sent 45 minutes later, read:

"We passed over Guantanamo Bay at an altitude of 2,500 feet. We are leaving the Cuban coast and heading over the water to Port-au-Prince instead of taking the regular land route because of orders to save time.

"We should reach Port-au-Prince about 10 o'clock. The visibility is hazy over the water, but clear with the rising sun. Col. Lindbergh was much refreshed after his night's sleep.

ANNE WRITING IN DIARY

"Mrs. Anne Lindbergh (the Colonel's wife) is derssed in a blue traveling suit. Col. Lindbergh is wearing a gray suit. Mrs. Lindbergh is writing almost constantly in her diary and

(Continued on Page Two, Col. Seven.)

25 Text Book Firms Indicted for Gifts

FRANKFORT, Ky., Sept. 21.—(AP.)—The Franklin County grand jury, which indicted Gov. Flem D. Sampson, handed down indictments against 25 text book companies, incorporated in 13 states, charging them with making gifts to members of the Kentucky State Text Book Commission.

The firms were alleged to have made gifts of text books to the members of the commission.

Honolulu Quakes Stir Up Volcano

HONOLULU, Sept. 21.—(AP.)—Earthquakes which rocked the volcano Hualalai throughout Thursday night caused ranchers in its vicinity to move their cattle and household goods, in the belief that the volcano, dormant since 1801, might erupt violently.

Dr. T. A. Jaggar, volcanologist, said that eruption was dependent on whether the sharp quakes continued.

QUESTIONED IN SWINDLE

Photo by International Newsreel

MISS FRANCIS CARLSON IN WITNESS CHAIR

Miss Carlson, 18, clerk in the Bank of Telluride, Col., testifying before Federal officials in New York to what she knew of the swindle by which Charles D. Waggoner, president of the bank, is said to have obtained half a million dollars from six New York financial institutions by means of fake code messages.

SCHWAB CALLED IN NAVY QUIZ

WASHINGTON, Sept. 21.—(AP.)—Charles M. Schwab, chairman of the board of the Bethlehem Steel Corporation, was called upon by the Senate committee investigating the activities of American shipbuilders at the unsuccessful Geneva arms limitation conference in 1927, to tell today what he knows about the employment there of William B. Scherer, big navy advocate.

Whether he would be questioned about the new angle of the inquiry developed at the opening sessions, the expenditure of $143,000 here by a group of shipbuilders during congressional consideration of the Jones-White merchant marine act, was not disclosed in advance of his appearance.

The Washington activities of the ship building interests were brought into the hearing unexpectedly during the examination of Clinton L. Bardo, president of the New York Shipbuilding Company, a subsidiary of the American Brown-Boveri Electric Corporation.

Bardo insisted that he had entered an agreement to pay Scherer $25,000 solely to observe the "trend" of affairs at Geneva and report to the shipbuilders the truth about what was going on with the hope of getting facts not reported in the newspapers. He described the reports as "nine-tenths bunk," asserted that he was "disappointed over the failure of the Geneva conference, and, when questioned about claims that Scherer had broken up that arms limitation effort, retorted:

"I would be a silly ass to talk about hiring this man without power or authority to break up an international conference."

The $143,000 spent in Washington, he testified, was intended to speed up passage of the Jones-White measure, which was enacted about a year ago.

Henry B. Shope, N. Y. Etcher, Dies

BELLEVUE, France, Sept. 21.—(AP.)—Henry B. Shope, 66, New York architect and etcher, died here today.

BANKER'S WIFE ESCAPES QUIZ

NEW YORK, Sept. 21.—(AP.)—Refusing to waive immunity, Mrs. Mary Belle Waggoner was not questioned by the grand jury in the federal investigation of the method used by her husband, Charles D. Waggoner, president of the Bank of Telluride, Col., in fraudulently obtaining $500,000 credit in six New York banks.

Mrs. Waggoner arrived from Colorado in company with her son, Charles, Jr., and Miss Frances Carlson, young clerk of the Telluride bank, in answer to federal subpenas.

Her son was questioned the greater part of the day.

Emanuel G. Kleid, assistant United States attorney, revealed that plans are being made to bring the elder Waggoner, under indictment for mail fraud in connection with his financial coup, to trial within a week or 10 days.

Evelyn Nesbit Sues To Recover on Check

ATLANTIC CITY, N. J., Sept 21.—(INS.)—Evelyn Nesbit, former wife of Harry K. Thaw, has filed suit to recover $600 from Miss Charlotte Calegrade, on a check alleged to have been returned by the bank. Miss Nesbit is hostess in a cafe here.

GUN AT FEET, BULLET IN HEAD

Oaklander, Partner of Grant Street Coffee Company, In Critical Condition

George Dimling, Jr., 50, a partner of the Dimling-Deverts Company, wholesale coffee dealers, was found shot in the temple in the company office at 630 Grant street today.

Dimling was rushed to Allegheny General Hospital, where his condition was reported as critical. The bullet was lodged in the skull.

IN POOR HEALTH

There was nothing to indicate that Mr. Dimling had been shot by intruders, police said. His employes reported his health had been poor for several months.

Dimling was found slumped in a chair in his office on the second floor of the building. His eyeglasses lay on the desk, apparently having been removed before the shooting. A .32 calibre revolver was at his feet.

ALONE IN OFFICE

Dimling was the first to report to the office today and was probably alone in the building when the shooting occurred.

A customer entered 15 minutes after the shop was opened and, failing to find anybody on the first floor, investigated. He called Patrolman F. W. Kuehner from Grant street.

Mr. Dimling is married and has three children, a son and two daughters. He resides in Dawson street, Oakland.

Auto Agency Rocked By 2nd Bomb Blast

CHICAGO, Sept. 21.—(AP.)—The second bomb attack against an Oak Park automobile sales agency was made early today, a dynamite "pineapple" exploding at the rear door of the Marquardt-Smucker Automobile Sales Company. The damage was estimated at $3,000. Three salesmen were thrown to the floor by the blast. A month ago a similar bombing occurred a block away at the Oak Park Sales Agency.

Wright, Ex-Tennis Champion, Divorced

RENO, Nev., Sept. 21.—(AP.)—Beals C. Wright, former United States tennis champion, was divorced here by Dorothy H. Wright, who charged her husband with cruelty. She alleged that he found fault with her, that he was indifferent and neglectful. An agreement between the two parties was made a part of the divorce order. Mrs. Wright receives custody of their two children.

Pauper Left Legacy By Duke Dies at 78

ST. JOSEPH, Mo., Sept. 21.—(AP.)—W. N. Price, who spent 26 years as a public charge, then received a legacy of $12,000 from the late James Duke, tobacco magnate, at the age of 78, is dead here two years after he received his inheritance. Mr. Duke was a cousin of Price's mother. Price left $3,000 of the legacy to a married daughter.

Hit-Run Drivers To Carry Own 'Trap'

BERLIN, Sept. 21.—(AP.)—An automatic catcher of hit and run motorists has been invented. A device under the chassis of a car at the instant of impact throws a winking glare on the license plate and slows the car's speed.

Money for Blind Misused, Legislator Charges

The arrest of a blind woman for begging on downtown streets today resulted in a strongly-worded attack on the Pennsylvania Association for the Blind.

Himself blind, State Representative Matthew Dunn, of the Sixth Legislative District, went to Morals Court to defend the woman.

"If," Dunn asserted, "half of the money collected in drives for the blind was really spent for their benefit they wouldn't have to beg.

"The blind are excellent bait to be put on a hook to attract money which is spent for other purposes.

"In Pittsburgh there are 750 blind persons. If the adults were given work at $15 a week they would be glad to quit begging."

Magistrate A. D. Brandon discharged the woman prisoner, Mrs. Olive McLaughlin, 41, of South street.

In the Sun-Telegraph Today

Walter Winchell	Page 6
Anagrambles	Page 4
Church News	Pages 4, 5
Movies, Theaters	Page 6
Society	Page 7
Finance, Pages 8, 9, 10, 11	
Paris Fashions	Page 12
Magazine	Page 12
Sports	Pages 13, 14, 15
Radio Programs	Page 15
Easy	Page 16
Little Caesar	Page 16

Hero Gets Medal, Man He Rescued Missing

Irony is stamped on the medal which will be presented to Edward C. Pritchard, a lineman of the Duquesne Light Company, today for saving a life.

Four months ago today Pritchard saved the life of Harry Steuernagel, of 3950 Oakdale avenue. In his garage Steuernagel had been overcome by the fumes from the exhaust of his auto.

For more than an hour Pritchard worked feverishly over Steuernagel. He succeeded in bringing him back to life.

Today Pritchard will receive a medal from the National Safety Council.

But Steuernagel will not be present to add his thanks. And this note, contained in a special delivery letter to his wife, is the only clue to his whereabouts:

"Goodby, Nellie. If you and God forgive me, I'll meet you over there. Harry."

Where he is, whether he has ended his life, his wife does not know.

'CAVE MAN' PLUNGES INTO WILDS UNCLOTHED, UNARMED

DARES CHILL OF BLEAK NORTH

Shivers in Warm Bed Near Stove, But Goes to Prove Man May Defeat Elements

LAKE JAMES, Lac De St. Jean Country, Que., (Via Normandin, Que.), Sept. 21.—The party accompanying Burt McConnell, famous explorer and editor, into the north Quebec woods completed the first stage of the journey yesterday afternoon.

This morning early we go forward by water, two canoes lashed side by side catamaran fashion and propelled by an outboard motor taking us 18 miles to the fork of the Mistocaponamo and Washimeska rivers. There we will lunch and there the committee that is seeing to it that McConnell carries out the terms of his contract will make its base.

In the afternoon McConnell accompanied only by Chief Forester Inspector McKibbin, will proceed 20 miles farther. McKibbin will probably remain with McConnell a short time to point out the boundaries of the woodland that will be his home from now until Thanksgiving time.

STARTS ALONE

Then McConnell will be alone—very much alone because even the birds and animals of the forest will give the stranger a very wide berth. McKibbin will unload the canoe of cameras and typewriter, a few sticks of oak, ash and cedar picked up along the way and in return will divest McConnell of his warm clothing.

McConnell will turn his automatic cameras on himself, handing over his coat, woolen wind-breaker, plus-fours, woolen stockings and shoes to McKibben. The guide will bring this light load and the exposed films back to the base camp and McConnell will trudge on into the bush, his tender feet wincing from the stones and the cold, north wind whistling through his beeveedees. McConnell is still resolute, but he himself raised the question why this experiment couldn't be carried out in Florida.

This was upon arising after a night in a real bed and under three Hudson Bay blankets. Also this bed was not more than eight feet from a two-story stove burning cordwood and in a well-built house.

COLD UNDER BLANKETS

Yet, McConnell admitted that he had been too cold to sleep well. How on earth he's going to endure this same brand of cold weather when he is au natural and al fresco is certainly a mystery to the rest of us.

At Normandin our arrival was a matter of considerable excitement to the townsfolk. Ours was the first party of Americans ever to set out into the woods from there and a crowd of 20, a veritable mob for a town of that size, assembled.

Near at hand are several families of Bullhead Indians, most of whom live in tents, but one family has a cabin with a black bearskin drying on the side. The Indians subsist entirely by hunting and trapping. They also gather blueberries which grow most prolifically in the burned-over areas, big, juicy blueberries that are a delight to eat, and more important, th lure the blackbears just as much as honey does. And McConnell will need to meet a bear.

(Copyright, 1929, King Features Syn., Inc.)

THE WEATHER

Local Forecast.

Fair this afternoon, tonight and Sunday; not much change in temperature; lowest temperature tonight about 45.

Hourly Temperatures.

(EASTERN STANDARD TIME.)

12 midnight	52	9 a. m.	51
1 a. m.	51	10 a. m.	52
2 a. m.	48		
3 a. m.	47		
4 a. m.	45		
5 a. m.	44		
6 a. m.	44		
7 a. m.	44		
8 a. m.	45		

Sunrise today .. 6:06 Sunset today 6:20

Observations for the 24 hours ended at 8 o'clock this morning:

Time.	Temp.	Hum.	Wind.	Weather.
8 a. m.	45	71	S.E.	Clear.

Temperature and Precipitation.

	1928	1927	1926	1925	1924	1923	1922	1921
High..	74	80	83	74	77	77	80	80
Low...	56	44	59	53	64	65	60	64
Mean.	65	52	70	64	70	71	70	72
Precip	.00	.00	.00	.00	.06	.00	.00	1.86

Bulletin.

Observations taken by the United States Weather Bureau. The morning temperature readings were taken at 8 o'clock. The lowest temperature is for 12 hours ended at 8 o'clock this morning. Precipitation is for 24 hours ended at 8 o'clock this morning.

Station.	Temp. 8 am.	Temp. L. clo.	Pre-cip.	Station.	Temp. 8 am.	Temp. L. clo.	Pre-cip.
Atlanta.	56	54	.00	Memphis.	64	64	.00
Atl City.	58	50	.00	Miami ..	76	72	.06
Bismarck	52	48	.00	Montgmy	60	58	.00
Boise ..	50	50	.00	Nashville	58	56	.00
Boston ..	46	40	.00	New Orl.	64	64	.00
Buffalo..	44	40	.00	New York	50	48	.00
Cnooga..	58	56	.00	Norfolk .	60	60	.00
Chicago.	52	52	.00	Oklahoma	62	60	.00
Cincinn..	46	44	.00	Omaha ..	54	52	.00
Cleveld..	48	44	.00	Parsburg	48	44	.00
Cimbus..	46	44	.00	Parry Sd.	40	36	.00
Denver..	56	56	.00	Pdelphia.	48	48	.00
Des Mes	52	52	.00	PITTSBG	44	44	.00
Detroit .	50	48	.00	Pld. Ore	50	50	.01
Duluth .	46	46	.00	St. Louis.	54	54	.00
Elkins ..	40	36	.00	St. Paul.	52	50	.00
Harrisbr	46	40	.00	S L City.	62	58	.10
Helena .	48	48	.00	San Ant.	68	64	.00
Huron ..	52	52	.00	San Fran	54	54	.00
Indianpolis	44	44	.00	Seattle ..	50	48	.02
Jsonville	64	64	.00	Spokane..	42	42	.00
Kan City	60	56	.00	Tampa ..	72	70	.02
Little Rk	62	62	.00	Washtn.	50	48	.00
Low Ang	64	64	.00	Winnipeg	54	44	.00
Louisville	50	48	.00	YstonePk	48	44	.04
Lynchbg.	52	48	.00				

Weather Conditions.

The eastern high pressure area remained practically stationary during the last 24 hours, increasing gradually in pressure. It is now centered over the St. Lawrence River valley, highest barometer reported 30.62 inches. The skies are mostly clear throughout its area and frost occurred in Northern Indiana, Ohio, Pennsylvania, New York and New England. Low pressure is developing into well defined centers over the Northwest and the Southwest. It is causing showers and thunderstorms over the Rocky Mountain states.

River Conditions.

The rivers are about stationary. Stage at Pittsburgh is 10.4 feet; Dam No. 2, 8.4; Dam No. 6, 7.6; Dam No. 9, 8.7, and Dam No. 12, 4.8. The dams are up.

MA'S BUSY SEASON

By QUIN HALL

WHERE'S THEM WOOLEN SOCKS, MA?
YOU DIDN'T SELL THAT FOX FUR OF MINE TO TH' OLD CLOTHES MAN DID YA, MA? TRY TO THINK!
HANG THIS COAT OUTDOORS, WILL YA, MA? IT SMELLS OF MOTH BALLS SOMETHING TERRIBLE!
WHERE'S MY HEAVY UNDERWEAR AT, MA?
DID YA SEE MY WINTER CAP, MA?
MA PITT
USCH GOOK WIX OOMEL GUG GUG!!
MEANING:- WHEN DO WE START HAVING BUCKWHEAT CAKES?
I WONDER CAN I START SLEEPIN' INDOORS?
QUIN HALL

PATHOS CRAMS PEACOX TRIAL

(Continued from Page One.)

Terrible enough to have her daughter killed as she was, but now the mother finds herself in the position of having to take the stand and fight with every fiber of her being to refute implications that her Dorothy was anything but "a good girl."

NO DETAIL SPARED

Miss Newman, a Broadway dance hall hostess when she met Peacox, has told her story in all its details. Mrs. Heinzelman is in the midst of hers. She will resume the stand Monday for further cross-examination. There was no session of court today.

There are other pathetic figures, of course—Peacox's bewildered mother, who sits by his side in court each day, and Dorothy's sad-faced father who seems to be in a daze. But for the purposes of this article, Frances Newman and Mrs. Heinzelman are enough.

Frances isn't what is generally regarded as a "good girl" but she isn't as bad a girl as the defense has portrayed her. She was just one of those Broadway dance hall hostesses who liked a good time and wasn't any too careful. She met Peacox when he and his wife had parted. He came into the dance hall where she fox trotted at 10 cents a fox trot and they "stepped a few" while the jazz band blared. They became chummy and afterward he took her to Child's for a feed and that was the start.

BECAME PALS

Well, they became sort of pals after that, even though "Willie" didn't like the idea of Frances going out with other fellows. Who was Willie? Frances explained that "Willie was the boy friend whom I used to go with." If Frances had any father or mother, or any other boy friends besides "Willie," she didn't mention them.

Peacox evidently knew his way around. He had been accusing Dorothy of "running around" with other men in New York, but at the same time he was doing the very same.

Now, Frances wasn't like some of the girls on Broadway. She wasn't a "gold digger." With emphasis, she denied that Peacox had ever given her a cent. She was one of those girls who can be satisfied with a little. For example, while Dorothy thought the Peacox home in Mount Vernon was "an old dump," Frances thought it was "simply grand," with the emphasis on the grand. There was something pathetic about Frances as she testified.

Police Investigate Death of Woman

GREENSBURG, Pa., Sept. 21.—State police are investigating the death of Daisy Dixon, 35, Negro, of Pricedale, who died Monday evening. The woman is believed to have died after drinking a quantity of whisky.

Dedicate Shrine Of Nancy Hanks Sunday

KEYSER, W. Va., Sept. 21—(AP.)—Dedicatory exercises will be held Sunday afternoon at Doll's Gap, near here, at which time the birthplace of Nancy Hanks, mother of Abraham Lincoln, will be marked by authorization of the state legislature.

The principal address will be made by Dr. William E. Barton, student and writer and recognized authority on Lincoln.

WOMAN ADMITS SHOOTING MAN

Betty Windsor, 28, admitted in Morals Court today that she had shot John Mellet, 22, of Haldane street, Hazelwood, at the door of her apartment in the Craft apartments, Craft avenue, late last night.

"I didn't want to shoot him," she explained. "I just wanted to frighten him and his friends away. They were bothering me."

Henry O'Neil, 22, of Coleman street, Hazelwood, testified that he, with Mellet and four other men, had rung the bell of the apartment and that Miss Windsor had instructed them to return in 15 minutes.

They returned, rang the bell again and were greeted with a shower of bullets through the panels of the door, O'Neil said.

O'Neil, who described himself as a city inspector, denied that they had tried to break down the door.

Mellet was shot in the breast and leg. In the Mercy Hospital he was reported in a serious condition.

Miss Windsor and five men, including O'Neil, were held by Magistrate A. D. Brandon pending result of Mellet's wounds. The other men are docketed as Howard Felding, 23, of Stanley street; Charles J. Shanahan, 25, of Haldane street; Francis O'Hanlon, 23, and Edward J. McCloskey, 26, of Coleman street.

Woman Uses Skirt To Flag Train; Saves Man

CLARKSBURG, W. Va., Sept. 21.—The automobile driven by Clarke Yost, Glover Gap salesman, plunged off the road at Fallen Timber, near Smithfield, turned over three times and crashed upon the Baltimore and Ohio tracks, pinning him beneath.

Mrs. Alonzo A. Craig, a farmer's wife, saw the accident from her home, and rushed down the track in time to flag passenger train No. 42, bound for New Martinsville. She used a strip torn from her skirt.

Yost was seriously injured.

THAW AIRPLANE DEAL DENIED

Attorney James M. Magee today branded as ridiculous reports that he and Col. William Thaw, famous war ace, had bought the Lone Eagle plant of the Moundsville (W. Va.), Airplane Corporation and planned to remove the plant to Pittsburgh.

Magee admitted having considered purchase of the plant, but emphasized that the negotiations had not reached the stage where they warranted serious consideration.

Col. Thaw has been out of the city all summer.

The report, out of Wheeling, said that a new factory was to be built near Bettis Field with a production schedule of four planes daily.

Pittsburgh Officer to Address Reservists

NEW CASTLE, Pa., Sept. 21.—Lieut. Col. Swift, of Pittsburgh, an artillery officer attached to the staff of the Ninety-ninth Division, will be the speaker at the first fall meeting of the Shenango Valley Chapter of the Reserve Officers' Association to be held here on October 3.

ELECTION ENDS CATHOLIC MEET

Election of officers yesterday completed a two-day session of the Pittsburgh Council of Catholic Women in Synod Hall, North Craig street. Those elected were:

President, Mrs. Thomas P. Horan, re-elected; vice presidents, Mrs. R. D. Kennedy, Mrs. Walter D. Brown, Mrs. H. M. Bolger and Miss Josephine I. Nixon; executive secretary, Miss Catherine A. O'Donnell; financial secretary, Mrs. M. A. Bittner; treasurer, Mrs. L. J. Feinaugle; board of directors, Mrs. Anne E. Felix, Mrs. John H. Roney, Mrs. E. J. Sullivan, Mrs. T. J. Sweeney, Mrs. R. A. Good, Mrs. Rose Braun, Mrs. I. A. Mamaux, Mrs. John R. Hermes, Mrs. L. E. Collins, Mrs. B. J. Hannegan, Miss Ellen McCarthy, Mrs. M. H. Demond, Mrs. James F. Dezort, Mrs. Carl P. Seyler, Mrs. J. H. Clark, Mrs. Leonard P. Shea, Mrs. George J. Rudolph, Mrs. T. J. Pace, Mrs. Mary C. Coal, Mrs. Thomas J. Flynn, Mrs. J. J. Studeny and Mrs. George Zeuger.

WHERE BULLETS BIT

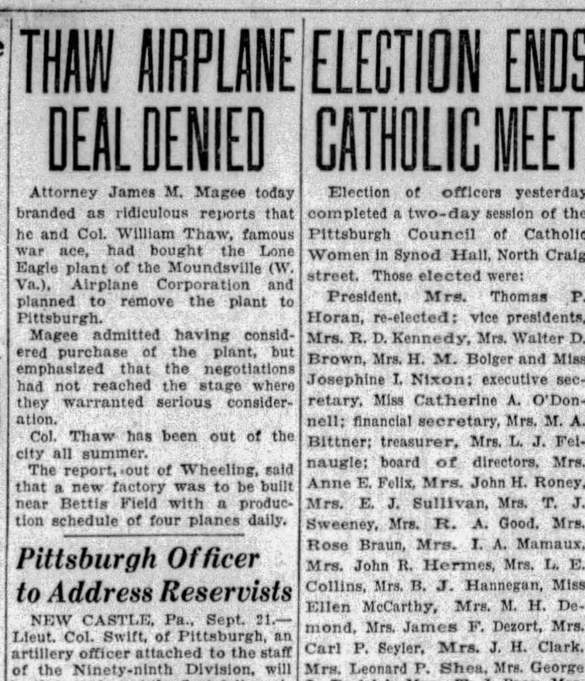

Photo by Pittsburgh Sun-Telegraph

BULLET HOLES RIPPED IN OAKLAND DOOR

Bullets fired into this door in a Craft avenue apartment critically wounded John Mellett, 22, according to Oakland police who are holding Georgia Windsor, 28, as the one who fired the shots.

GREENSBURG'S PORT MAY BE T.A.T. LINK

New 700-Acre Field Seen as Eastern Air-Rail Terminal; Flying Hosts in Dedication

(Continued from Page One)

Capt. Hal Bazley, chief pilot of Curtiss Flying Service, Pittsburgh. Capt. Bazley and his pilots gave a brilliant exhibition of stunting and straight flying. One of his ships, a Commandaire sport plane, was flown here by the youngest licensed pilot in the United States, Louis Strickler, 16, of Latrobe.

Strickler, an aviation prodigy, graduated from the Park School of Aviation, St. Louis, and has recently accepted a post under Capt. Bazley as a demonstrator.

DARING STUNTS IN AIR

Freddie Lund, chief test pilot for the Waco Company, gave a breath-taking exhibition of stunt flying in a new tapered wing model. He performed the difficult outside loop, flew upside down and capered around the skies for almost an hour, rolling over and over in a series of barrel rolls and spirals.

His exhibition was supplemented by another fully as daring and awe-inspiring by C. D. Venet, of Johnstown, in a Pitcairn sport mailwing. Both fliers were to repeat the performance again today. In a friendly competition with three naval pilots from Anacosta Field, Md.

An aerial parade at 1 o'clock this afternoon was to start the day's activities. Upwards of 100 commercial planes were to take part in the cloud-skimming procession over Greensburg and Latrobe and back to the field.

Balloon strafing, parachute jumps by Joe Crane, internationally famous dare-devil, dead-stick landing by navy and commercial planes, sight-seeing tours in the air, aerobatics and a program of speeches by Congressman Adam Wyant and others were scheduled for later in the day, followed by a final round-up of pilots on the field for the final salute to the new airport at 5 o'clock.

WARN OFFICERS AGAINST 'RIDE'

CHARLOTTE, N. C., Sept. 21.—(INS.)—A former North Carolina prisoner, pardoned a few months ago, has written ex-Pardon Commissioner Edwin B. Bridges, of Charlotte, to warn three of the prosecuting attorneys in the Aderholt murder trial that New York gunmen are being sent to Gastonia "to take them for a ride."

The letter, according to Bridges, apparently came out of a sense of gratitude for his aid in securing a pardon for the long-term convict. The former prisoner is also known to Judge H. Hoyle Sink, who succeeded Bridges as pardon commissioner. Both are willing to place credence in it.

"BUMP OFF" PLANNED

The prisoner wrote:

"They are raising money to bump off Mr. John Carpenter, Maj. A. J. Bulwinkle and Clyde R. Hoey. Please warn these men."

An inquest into the killing of Mrs. Ella May Wiggins, strike martyr, is scheduled to be resumed by Solicitor John Carpenter today, but it was learned that no witnesses have thus far been summoned, and the prosecutor will ask for a continuance of the probe until next Saturday.

MASS OF PROBES

A postponement of the inquiry will be necessitated because the solicitor for the past week has been swamped with an amazing mass of probes and presecutions that have grown out of the so-called Communist-Fundamentalist warfare which followed in the wake of left-wing labor activity in this center of the new industrial South.

Meantime the authorities settled down to the regular Saturday vigil. Most of the night-riding activities break out on Saturday nights. This is because Saturday is a half-holiday hereabouts, and here and at outlying cross roads stores crowds congregate for a Saturday night's carousal.

CECIL YIELDS ON RESERVES

GENEVA, Sept. 21.—(AP.)—Lord Robert Cecil today withdrew the British disarmament resolution regarding trained army reserves, which has stirred League of Nations debates this week, and accepted a compromise proposal which he declared accomplished the purpose of the British government.

Lord Cecil said he thought he might win if he pressed the British resolution to a vote, but believed that a decision by a narrow margin either way would have an unfortunate effect on the cause of disarmament.

Links Hill Road To Open Thursday

MONONGAHELA, Pa., Sept. 21.—Next Thursday has been set for opening the improved portion of the Links Hill road of the Pittsburgh and Monongahela pike between New Eagle and Finleyville. The route is a portion of State Highway No. 88. About 70 per cent of the improved portion has been relocated and several dangerous curves removed.

Surprise

Photo by International Newsreel

MRS. ALLYCE CAMPBELL

Mrs. Campbell, surprise witness in the defense of Mrs. Alexander Pantages for the death of a Japanese following an auto accident in Los Angeles, Mrs. Campbell testified that a "road hog," the mystery car mentioned, forced Mrs. Pantages to turn "way to the left."

HINT PANTAGES CASE PERJURY

LOS ANGELES, Sept. 21.—(INS.)—Possibility of bringing perjury action against several defense witnesses in the murder trial of Mrs. Alexander Pantages was being considered today by District Attorney Buron Fitts.

An investigation, it was stated, was begun into details surrounding the stories of several persons who testified for the defense of Mrs. Pantages who is charged with second degree murder in connection with the death of Juro Rokumoto in an auto crash.

A man and a woman who have testified in the case are principally mentioned in the contemplated action. These two told stories on the witness stand, it is said, that are different than those told to investigators shortly after the crash.

Results of the investigation would be laid before the grand jury if the facts warrant it, it was reported.

LINDY'S PLANE IN HAITI

(Continued from Page One)

studying the route upon the map. She won't make any statement, but she is having a wonderful time. Col. Lindbergh asked that no attempt be made to interview his wife.

"We encountered headwinds, but they are not bad."

NEARING LAND

Next came this radiogram telling of encountering stronger headwinds:

"Time 8:15 a. m. We are now encountering fairly strong headwinds. The water hop from Guantanamo Bay, where he left the Cuban coast, to Port-au-Prince is 231 miles. We tried to talk by wireless with the (United States) naval base at Guantanamo, but could not raise any one. Now we are 50 miles off the Cuban shoreline, and should sight land in the region of Gonaive Island in about 40 minutes. It is about a 140-mile water hop from Port-au-Prince. How is everything there?"

This comradely query referred to the Pan-American Airways airdrome at Miami.

At Port au Prince, Haiti, a program of official greeting has been planned by the president. The flight of 269 miles to the Haitian capital will require about three hours.

From Port au Prince, the voyage lies to Santo Domingo, capital city of the Dominican Republic, which should be reached shortly after noon.

SOVIET PLANE SPANS PACIFIC

MOSCOW, Sept. 21. — (AP.) — The Russian plane Land of the Soviets was reported by the Soviet News Agency Tass to have landed early this morning on Attu Island, the extreme west of American territory in the Aleutian Islands.

The agency reported that the plane left Petropavlovsk, Kamchatka, en route to New York, last night and covered the 750 miles to Attu Island by way of Bering Strait at an average speed of 112 miles an hour. A violent storm raged while the flight was in progress.

The next stop planned is at Dutch Harbor (Unalaska), whence the plane will proceed to Seward, Sitka and Seattle.

The crew of the plane consists of Pilot S. A. Shestakov, Second Pilot P. E. Bolotov, Navigator S. V. Sterlingov and Mechanic D. V. Fufaev.

Aged Man Convicted On Charge of Girl

BEAVER, Pa., Sept. 21.—After being out all night, a jury returned a verdict of guilty against William Rager, 75-year-old farmer, of Ohio Township. Helen Boswell, 16, had accused the aged man.

CUT OUTPUT, ONLY CURB FOR DOPE

Unless Manufacture Can Be Curtailed, the Battle Will Be Lost, Expert Declares

By PROF. DR. LOUIS LEWIN

Faculty of the University of Berlin. Internationally-noted authority on narcotics. Author of many books and treatises on the drug peril. Member of the Medico-Legal Society of New York.

(This is the fourth article in a special series by world leaders in the fight on narcotics.)

BERLIN, Sept. 20. — The question of narcotics has become a world question.

No nation in the world can say that it is free from this universal evil.

Slowly it has developed and progressed, and today the army of those who take narcotics, such as morphine, opium, cocaine and other drugs, numbers millions upon millions.

And there is no standstill. Like an infectious disease, this whole calamity comes rolling over the oceans and dividing mountains.

SOON BECOME SLAVES

New victims often start by taking dope from mere curiosity or inquisitiveness—or to imitate others; but very soon they find that they are hopelessly lost to it—slaves.

Usually they end up seriously as the disease-wrecked individuals who take drugs for medical relief and prove a burden to themselves and others.

But what can be done against this abuse and misuse?

I suppose there are some statistics kept in the United States about the importation of narcotics and the consumption of opium and opium preparations (also extracts and tinctures) for medical purposes. If this is done, the quantity that is used for improper purposes can easily be ascertained, as the difference between the quantity imported and the quantity used for medical purposes must have been improperly used.

GERMANY STRICT

In Germany, all imports of opium and other narcotics are carefully registered. Also the wholesale dealer, retail seller and chemist are watched closely and controlled.

For instance, the chemists cannot buy narcotics as they please. They must first obtain permission from the authorities in question. They are visited from time to time by an official physician who compares the quantities bought with the quantities sold on a doctor's prescription.

For this purpose selling agencies are compelled to keep a special book in which all prescriptions are entered. The difference between the two must represent the stock in hand.

If the dealer cannot show the correct difference and has no proper and convincing explanation, he is punished severely. In this way the importer and producer are controlled by the customs officials and the retail seller by the Department of Health.

PHYSICIANS CURBED

Physicians also are controlled and if it is found that they prescribe narcotics for anything but medical purposes, a very severe punishment awaits them.

In extremely provocative cases, the doctor may expect two or three months' penal imprisonment.

But all these precautions do not touch the evil at its root. So long as there are no international regulations of the production of narcotics, there will be no cure for this world evil.

In South America—Bolivia, I believe—there are large factories in which the plant product is turned into large quantities of raw cocaine. I have even been asked myself to frame regulations for the guidance of chemists, wholesalers and retailers.

But, regardless of what other regulative measures are taken, just so long as large quantities of dope can be sent all over the world without any control, smuggling and stealing these narcotics cannot be stopped.

(Copyright, 1929, Universal Service, Inc.)

Special Cable Dispatch.

Accuser of Bishop Marries Governess

KANSAS CITY, Sept. 21.—(AP.)—The Rev. John P. Ingerslew, whose charges against Bishop Anton Bast while Mr. Ingerslew was pastor of a Methodist Episcopal Church in Copenhagen, Denmark, resulted in the ousting of the bishop, was married to Miss Lissa Madsen, 23, who for three years has been governess to the three Ingerslew children. Bishop Bast was convicted of misuse of church funds and besides being ousted from the church, served a team in a prison in Denmark.

State Will Survey River Highway

FRANKLIN, Pa., Sept. 21. — The State Highway Department plans a survey of the proposed Allegheny River road, Oil City to Tionesta, within the next few weeks. This will determine the best route for the road, which probably will run from Oil City along the south side of the river to President, there crossing to Baum Station via a new bridge, and skirting the north side of the river to Tionesta.

Professor Smokes On Dock Undisturbed

NEW YORK, Sept. 21.—(AP.)—So far as waterfront observers have noted Prof. Manley O. Hudson, of Harvard, is the only person besides Ambassador Dawes to smoke at a liner's dock and get away with it. Usually somebody stops a smoker quickly.

WHERE MERRYMAKERS PERISHED IN CABARET FLAMES

ONE OF CIGARET GIRLS WHO ESCAPED

Pretty Billie Louraine, one of the Study Club's cigaret girls who escaped the milling crowd trapped on the second and third floors when flames suddenly swept the merry-making throng early in the morning. Deaths reached almost a score.

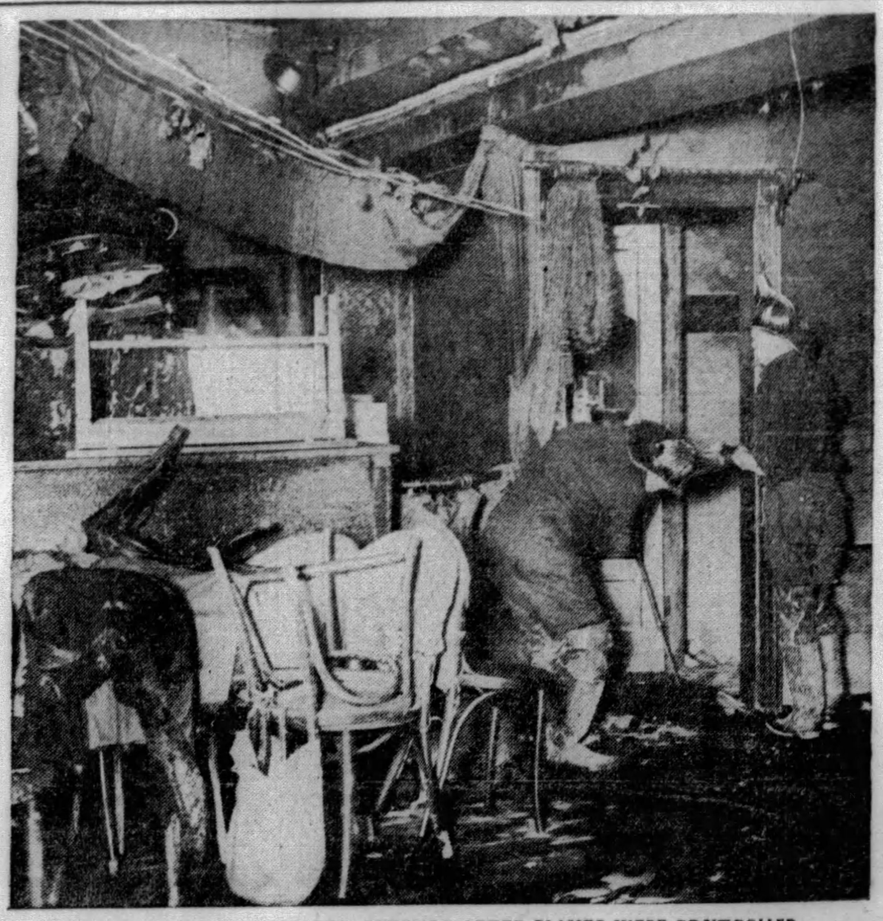

FIREMEN AT WORK IN SEARED INTERIOR AFTER FLAMES WERE CONTROLLED

DOCTORS, NURSES WORKING TO SAVE LIFE OF FIRE-SUFFOCATED WOMAN VICTIM

CHECK BEGUN ON VOTE LISTS

The county grand jury investigating registration frauds today took its first step to purge the voting lists when it ordered county detectives to check a list of 1,000 or more residents of the Third Ward whose names were on the assessment books.

On several pages of the list appeared the names of Joseph Engelsberg, organization leader in the Third Ward, and Charles Solomon, County Detective Chief George W. Murren reported.

Murren received the lists today after the grand jury, in recessing, had ordered the check.

Further testimony on alleged fraudulent voting was invited in a statement by District Attorney Samuel H. Gardner last night. The statement follows:

"We are attempting to make a full and complete investigation of election irregularities.

"To that end we will welcome information from any source. Any person having knowledge of the matters before the grand jury is welcome to testify either in person or in writing.

"We still are plugging away. A conference to be held Monday will clarify our program."

He referred to the conference of the Allegheny County Bar Association committee, representatives of the three mayoralty candidates and himself which will be held at 10 a. m. Monday to discuss the progress of the alleged fraud investigation.

Scores of Voyagers Searched for Liquor

NEW YORK, Sept. 21. — (AP.) — Despite a recent announcement indicating that prohibition officials had decided to abolish the practice, customs guards stationed at the French Line pier last night searched scores of men, including visitors, messengers and minor officials of the French Line, prior to the sailing of the liner France. No liquor was found on the men. One woman was found to be carrying two bottles and another bottle was taken from a young girl.

JURORS' FURY FREES CO-ED

NEW BRAUNFELS, Tex., Sept. 21.—(INS.)—Rebecca Rogers, former Texas University Co-Ed who was charged with the robbery of the Farmers National Bank, of Buda, Tex., is a free woman today, as far as the state is concerned.

Her jury, following a 50-hour deadlock, was discharged last night without agreeing on a verdict, and the girl who was accused of robbing two bank clerks of $1,000 at the point of a revolver was assured of her freedom when District Attorney Fred Blundell announced that he is "through with the case."

Five times yesterday the jury demanded the court to discharge them when it was evident that the ballot would remain 9 to 3 for acquittal. Each time the judge ordered the jury to deliberate further.

The 12 jurors deliberated by kicking on the jury room door and shouting their demands for discharge. Bailiffs reinforced the door when the hinges showed signs of weakening under the blows from the square-toed boots of the jurymen.

The trial was the third Mrs. Rogers has stood. The first trial resulted in her being sentenced to the penitentiary for 14 years. The sentence was reversed on appeal, however, and sent to La Grange, Tex., for trial. The second trial resulted in a mistrial, as did the last one.

Mrs. Rogers was defended by her husband, whom she met and married when both were students at the University of Texas.

Chicago's Finances Endanger Employes

CHICAGO, Sept. 21.—(AP.)—Muddled finances of Cook County and the City of Chicago today threatened to cost 1,000 county and 4,950 city employes their jobs by January 1.

John Richert, of the Council finance committee's staff, said the city's financial situation, unless remedied, will necessitate a 32 per cent reduction in departmental activities.

SINCLAIR PLEA UP TO HOOVER

WASHINGTON, Sept. 21.—(AP.)—The Department of Justice has announced that the petition of Harry F. Sinclair and Henry Mason Day for commutation of their jail sentences for jury shadowing had been forwarded to President Hoover with a strong recommendation from Attorney General Mitchell that there be no executive interference with the sentences.

Sinclair and Day are serving their terms in the District of Columbia jail, but have been permitted to see each other only occasionally.

Sinclair and Day are serving their gin serving a three months' term for contempt of the Senate, and with five days off each month for good behavior, ended this sentence July 20. However, on June 22, the District of Columbia Supreme Court formally pronounced sentence upon him for jury shadowing during the Fall-Sinclair conspiracy trial. The court ordered the two sentences to run concurrently and Sinclair will end his stay in jail November 22, with time off for good behavior.

Day commenced serving his term of four months for jury shadowing in the same trial on June 24.

Both Sinclair and Day based their petitions for commutation of sentence, which were filed in August, on the condition of their health. There was no indication forthcoming from the White House immediately as to what stand President Hoover would take regarding the petitions.

Indians Save Woman Wandering in Desert

TUCSON, Ariz., Sept. 21.—(AP.)—Delirious and seriously ill after wandering for two days without food and water on the desert, Mae Bundy, alias Mrs. E. Rowell, of Kansas City, was picked up by Indians, nursed back to strength, and later returned to Tucson, it was revealed by John Gungl, United States attorney.

The woman, who was being held as a material witness in a Mann act case here, disappeared September 10 from the rooming house where she had been permitted to remain because of ill health.

4 POSTMASTERS INDICTED

ERIE, Pa., Sept. 21.—Four postmasters were included in 18 indictments handed late Friday by the federal grand jury. They were Harry Miller, postmaster at Rockwood, Somerset County, charged with embezzlement of $1,428.38; Lawrence Goller, postmaster at Harnedsville, Somerset County, $607.54; William T. Williams, postmaster at West Alliquippa, Allegheny County, $408, and James Swanger, postmaster at Fossilville, Bedford County, $157.26.

Paul Cogan, bookkeeper in a Pittsburgh bank, was indicted on charges of making false entries. A true bill was returned against Albert M. Hay, a postal messenger in Mt. Washington, Allegheny County, who is alleged to have stolen $100 from a special delivery letter. Joseph Moshawk was held on charge of stealing from the mail in Westmoreland County. William Edward Knalley and Mike McKrani were indicted on charges of impersonating federal officers in Allegheny County. Lawrence Patterson will stand trial on a charge of using the mails to defraud in Allegheny County.

Brew Limit Is Set At 75 Bottles Per Flat

CHICAGO, Sept. 21.—(AP.)—The legal dividing line between a home and a beer flat was set by Judge Joseph W. Schulman at 75 bottles of brew.

Mrs. Emily D. Dean, 36, was on trial because Sergt. Clarence Sweeney found 75 bottles in her apartment last week. She insisted they were for home use in connection with a forthcoming party.

"Madam," Judge Schulman ruled, "no home can have 75 bottles of beer and not be a beer flat. There is a beer capacity for homes and that is reached at 75 bottles."

But Mrs. Dean was freed, anyhow. The police, it was found, had entered without a search warrant.

RESCUERS WITH SODDEN SPANGLES OF VICTIMS OF FLAMES

These bright clothes, scorched and water-soaked in places, a few minutes before this picture was taken were worn by boisterous Detroiters, men and women trapped in a night club by flames that roared up suddenly in flimsy decorations and waxed draperies.

Man Kills Himself In Central Station

Believed to have been mentally deranged, a man who gave his name as William McBride, 55, of 24 Lacock street, ended his life last night in his cell at Central Police Station, by cutting his throat. Police said he had concealed a razor in his clothing. He was being held for the City Hospital at Mayview.

MAN HOLDS UP GAS STATION

Two employes at the Aiken Oil Company service station, West Liberty and Biltmore avenues, Dormont, were held up by a robber late last night, who robbed the safe and cash register of $70.

Theodore Paskey, of 2317 Los Angeles avenue, and Harry Henry, of 2330 Bensonia avenue, the attendants, told police that the thief was disguised by strips of adhesive tape under his eyes and on his cheeks. He inquired directions to Morgantown, W. Va., and later asked for a package of fuses. While Paskey was complying with the request, the robber pointed a gun at Henry, forced both men into a rear room, rifled the safe and cash register, and fled in an automobile.

Eckener Won't Be On North Pole Trip

FRIEDRICHSHAFEN, Germany, Sept. 21.—(AP.)—Dr. Hugo Eckener arrived last night to find the Zeppelin works, from which he had been absent for more than a month, gorgeously decorated in his honor with flags, bunting and flowers.

In a press conference later, Dr. Eckener said he did not plan to participate in the flight to the North Pole in 1930 which Dr. Fridtjof Nansen has planned for the dirigible.

INDICT BANKER AS KIDNAPER

PATERSON, N. J., Sept. 21.—(INS.)—A sensation was caused in New Jersey financial circles today with the revelation that Harry Kuller, well known investment broker and real estate dealer, had been indicted by the Passaic County grand jury on charges of staging the kidnaping of Willard H. Elliott, former vice president and treasurer of the Hobart Trust Company of Passaic, on June 26.

Six other indictments were returned. Those indicted were Joseph Bongiorno, alias Kid Steetch, of Passaic, released last week in $10,000 bail as a material witness in the case; Angelo Lapaduro, Passaic sugar merchant, who has not been arrested, and four others named as John Doe, Richard Roe, James Doe and William Roe.

Kuller was released in $25,000 bond after entering a not guilty plea. He charged he was victim of a "frame-up."

Although officials refused to discuss the indictments, it was intimated that Elliott had declined to refuse a large loan to one of the indicted men, and that he was abducted so the money could be obtained. It was reported the money was wanted to finance a large brewery.

Elliott's disappearance last June caused a nation-wide sensation. He was abducted from his car while on the way to business from his home in East Orange, kept prisoner for three days and then released.

19TH SUCCUMBS IN CLUB FIRE

(Continued from Page One.)

for the tragedy on a cloak room girl, said to have thrown the front door open when the first small blaze was reported to her. A draft from the open door caused the flames to spread so rapidly that all escape was cut off, Garvin said.

The small blaze, caused by a match or cigaret smouldering in a curtain, changed in a twinkle to a pillar of flame that swept up the main stairway to the crowded dining room above, consuming rugs, hangings and woodwork and gaining in ferocity.

Two hundred men and women were in the dining room dancing, drinking and making merry. At the first wisp of flame they become panic-stricken and stampeded.

Few were burned in comparison to the scores who were bruised, battered and overcome by smoke and fumes.

GIVEN FOUR PERMITS

"The public was invited to enter the Study Club when four city departments granted licenses for it to operate," Chenot said in his statement.

"This office will seek to place responsibility for allowing such a place to operate. I have ordered the police to keep everybody away from the club and also to take photographs of the interior and exterior of the building.

"We are taking statements of survivors. It is a mass of horror that we are compiling. The public will know all the facts as soon as all the survivors have been interviewed," he concluded.

There were two exits from the dining room of the night club, doors side by side. The entertainers used one. The crowd, ignorant of where the path to safety lay, pushed and shoved to get to that side of the room where the narrow dressing room was located.

35 IN FATAL HEAP

Into this room scores of the dancers rushed in their effort to escape the flames. Inside the room the rush centered at an iron sashed window opening outward. Firemen and rescuers, when they penetrated the blazing room a few minutes later, found 35 persons, some of them dead or dying, jammed in an inextricable heap. Dead and dying were crushed against the smouldering walls.

Eventually the room yielded the bodies of 16 victims. Two others died at receiving hospital. Forty-five others were taken to hospitals and treated for burns, cuts and fractured bones.

Investigation, begun almost immediately, disclosed stories of the living held in the vise-like grip of those who had died.

There were stories of men and women, reverting to the primitive, fighting each other and trampling one another in their efforts to reach the outside. There were also stories of a few successful ones who fought and clawed their way to the two or three windows and hurled themselves out to fall on the concrete pavement below.

18 DEAD IDENTIFIED

The eleven men and eight women known to have died in the blaze were:

Lawrence Luther, 40, Detroit. H. B. Smith, 45, Detroit. Mrs. John Parker, 42, Detroit. Bertha Kelly, 27, mother of two children, Detroit. Morrison Manning, 33, orchestra leader, of New York and Detroit. Waverly J. Green, Detroit. Derrick S. Brown, 35, Detroit. E. B. Tedford, 47, Detroit. J. G. Kaufman, 25, Detroit. Wallace Krieger, 30, Grand Rapids. Frank Miller, Detroit. Mrs. Gussie Rosenbloom, 30, Detroit. Ruth Emery, 29, Detroit. Jane Ward, 27, Detroit. Phylis Weiss, 22, Detroit. Miss Lockey McGee, 19, Detroit. Mrs. Clare Wilson, 40, employe of club. One man, unidentified, and Roland Lowe, the latest to die.

Wife Asks Divorce, Alleges Desertion

Elizabeth McCarthy, 1924 Antietam street, married to Joseph McCarthy in 1923, wants a divorce. She filed a libel in Common Pleas Court charging her husband with desertion.

TRAFFIC SQUAD VETERAN PENSIONED

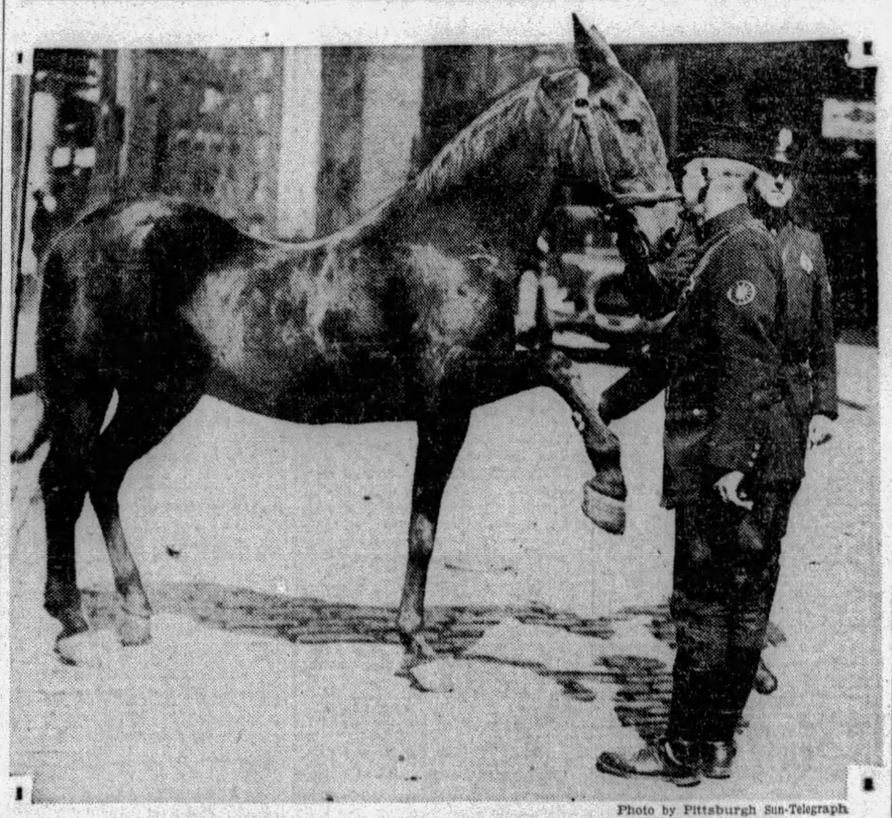

Photo by Pittsburgh Sun-Telegraph

MOUNTED PATROLMAN W. H. CHEETHAM BIDDING GOODBY TO "RUBE"

"Rube," still so spirited that few can control him, has been in traffic service in Pittsburgh long enough, officials decided. So "Rube's" to be pensioned and will spend the remaining years of his heretofore exciting life on the city's farm at Mayview.

Rube, 20 Years Traffic Mount, Turned Out

Completing more than 20 years in the city's service, Rube, veteran horse of the mounted traffic squad, today begin's his career as a pensioner on the farm at Mayview. There he will lie down in green pastures, will have a warm stable and do no work.

In 1909 Rube, then an unbroken 4-year-old, came out of Kansas with 11 other young horses and was given to the newly organized mounted squad. Rube was a bucking colt and refused the saddle. Attempts to mount him resulted in a man being thrown and for a time it looked as if he would not win a place in the city stables.

James O. Casto.

While Rube was embarrassing several skilled riders unable to control him, a young Virginian, James O. Casto, an experienced horseman, took him in charge. Casto "broke" the horse and then claimed him as his regular mount. For 16 years the peppy Rube and his handsome rider were seen along Liberty avenue, at Sixth street and Penn avenue, and at the Schenley Park entrance. When Casto was obliged to go on foot Rube stood by, his ears pricked up and his head proudly arched. He was the show horse of the city squad.

When the motorcycle superseded horses for the traffic police, Rube was sent to Schenley Park, and Casto, dismounted, was assigned to a corner at Federal and Ohio streets, North Side. It was a sad day when Casto and Rube parted, but Sam McCandless took the horse and rode him regularly on his rounds until a few weeks ago.

Although Rube shows his age in his gait, he has lost none of his oldtime spirit. When Dave McDonald, superintendent of the city stables, decided to make him a pensioner, it was predicted that the stablemen at Mayview would have their "hands full" in handling the unruly Rube.

Federal Agents Round Up Daring Smuggling Gangs

NEW YORK, Sept. 21.—(AP.)—Federal agents have seized Swiss watches and watch movements valued at $50,000 which they said had been smuggled into the country in boxes marked "chocolates." Louis Poller was arrested in connection with the seizure.

In another case agents seized uncut diamonds valued at more than $12,000 and arrested a jeweler, his secretary and a printer employed on an ocean liner. The seizure was made through information advanced by a woman agent operating from Antwerp.

Sidney Sherman, a lower Broadway jeweler, was held in $10,000 bail; his secretary, Miss Nina Silverstein, in $1,000, and Charles Eclairs, printer of the liner Belgenland, in $2,300, in connection with the diamond seizure. Miss Silverstein was said to have confessed and implicated Sherman and Eclairs.

SABBATH SCHOOL CONVENTION TO OPEN TOMORROW

CHOIR TO SING AT OPENING SESSION

40th Annual Meet to Begin In Memorial Hall; Bishop Welsh to Preach Sermon

The fortieth annual convention of the Allegheny County Sabbath School Association will open tomorrow afternoon at Memorial Hall. Dr. Henry E. Cole, president of the association, will preside.

Dr. J. W. Claudy, newly-elected executive secretary of the Council of Churches, will read the Scripture and offer prayer.

The music will be under the direction of Homer Ochsenhirt with special selections by the Lutheran Choir of Pittsburgh. Miss Margaret Slattery, of Boston, will deliver the address of the afternoon on "I Am the Law."

Dr. Armentrout

Bishop Herbert Welch will preach the convention sermon in the Smithfield Street Evangelical Protestant Church Monday morning at 10:30. Walter E. Myers, of Philadelphia, will speak at the noon meeting. At 2:15 Miss Slattery and Dr. Henry E. Tralle will deliver addresses. Young people's meetings will be held during the afternoon. Dr. J. S. Armentrout, of Philadelphia, director of leadership training for the Presbyterian Board of Publication, will deliver the address at the General Assembly at 8:15.

Sessions will be held throughout the day Tuesday, beginning at 10 o'clock. Convention sessions also will be held in the First United Presbyterian Church of McKeesport Wednesday afternoon and evening. The Rev. Harold F. Humbert, of Hiram, O., will conduct service at each session.

Surprise Bachelor Dinner Tendered John Coolidge

PLAINVILLE, Conn., Sept. 21.—(AP.)—Eleven friends of Maj. John Coolidge sang the swan-song to his bachelorhood with him last night.

They did this at a quietly-arranged bachelor dinner in the Elm Tree Inn, at Farmington, four miles from here. Unaware that his friends had prepared this traditional function Maj. Coolidge, who will marry Miss Florence Trumbull, daughter of Gov. John H. Trumbull, of Connecticut, here Monday afternoon, went with them to the inn. There the son of former President Calvin Coolidge found himself the guest of honor at a dinner.

MISSION GROUP MEET TUESDAY

The Women's Foreign Missionary Society of the Presbytery of Pittsburgh will meet Tuesday morning at 10:30 in the First Presbyterian Church of Pittsburgh.

Miss Margaret Duncan, assistant educational secretary and delegate to the Chambersburg Missionary Conference, will give suggestions for the use of the foreign study books.

Mrs. William T. Bradberry, recently returned from a trip around the world, will be the speaker, telling of visits to some of the mission stations in China. The board of governors will meet at 10 o'clock.

Regular Services At Saints' Church

The Church of Jesus Christ of Latter-Day Saints will hold its regular Sunday services at 4928 Wallingford street tomorrow. Sunday school will start at 10:30 and preaching service at 12 o'clock noon.

Iowa Bishop to Give Church Talk Here

Bishop L. H. Seager, of La Mars, Ia., will be the speaker at the morning service of the First Evangelical Church tomorrow. At the evening service the pastor, the Rev. Dr. Norman C. Milliron, will preach.

PRESBYTERIAN MODERATOR TO PREACH HERE

Dr. M'Afee to Give Sermon In Shadyside Church Tomorrow; Career Notable

Dr. Cleland B. McAfee, moderator of the general assembly of the Presbyterian Church, is to preach at Shadyside Presbyterian Church tomorrow morning at 11 o'clock.

This will be Dr. McAfee's first visit to Pittsburgh as moderator. He ranks as one of the most brilliant minds in the Presbyterian Church and is the son of John Armstrong McAfee, who, in collaboration with Col. John S. Park, founded Park College at Parksville, Mo.

Dr. McAfee.

After graduating there Dr. McAfee went to Union Seminary, established a great scholastic record and was ordained into the Presbyterian ministery. He served as professor of mental and moral philosophy at Park and later accepted a call to the pastorate of the Forty-first Presbyterian Church, Chicago, which later was merged into the First Presbyterian Church. He was for eight years pastor of the Lafayette Avenue Presbyterian Church of Brooklyn, from which pulpit he was called to the chair of systematic theology at McCormick.

During the World War he was director of religious work of the Y. M. C. A. with the American Expeditionary Forces abroad. He was the first lecturer under the Joseph Cook Foundation, under which auspices he presented the Christian faith to the people of India, Siam and five other Far Eastern countries. He has for several years been a member of the Presbyterian Board of Foreign Missions, and was elected moderator of the general assembly at St. Paul this year. He is an author as well as a lecturer and traveler, and is one of the six children of Dr. John Armstrong McAfee, earning distinction in the Presbyterian world.

Dr. McAfee has many friends in Pittsburgh, who will welcome his first visit since his elevation to the moderatorship.

Dr. Petty to Talk On 'Simple Faith'

The Rev. Dr. Carl Wallace Petty, pastor of the First Baptist church of Pittsburgh, will preach at both services tomorrow. In the morning his subject will be "The Complexity of a Simple Faith." At the evening service the pastor will preach from the topic, "Signboards and Route Numbers." This is the second of the series of sermons on "The Philosophy of a Tourist."

UNSCRAMBLE THESE ANAGRAMBLES

DAILY ANAGRAM PUZZLES

TRY your hand at this fascinating game of Anagrambles—the game that is taking the town like the crossword puzzle craze took the whole nation for a ride through the dictionary.

The game is quite simple. Merely change the following words by the addition of the single letter indicated. Do not omit any letter of the original word. The letter may be inserted at the beginning of the word, anywhere within the word, or at the end. Thus, the word "pate," by the addition of the letter "l" becomes either "pleat" or "plate." The word "drag" may be changed to either "grade" or "raged" by the addition of the letter "e."

The original word must be changed in meaning by the commentary letter. To change "mine" by adding "d," to form "mined," would be incorrect. Rearrange the letters of your word to change its meaning, not its tense or number. Take a pencil now and write in your newly formed word in the spaces provided.

(Copyright applied for.)

(1) MORAL ..... (1) .....
(Unscramble it with F)

(2) SOILS ..... (2) .....
(Unscramble it with F)

(3) INGRATE ..... (3) .....
(Unscramble it with S)

(4) GROAN ..... (4) .....
(Unscramble it with J)

(5) PIPER ..... (5) .....
(Unscramble it with K)

ANSWERS In Monday's Sun-Telegraph.

YESTERDAY'S ANSWERS: 1, Ballot; 2, Bailed; 3, Devise; 4, Living; 5, Folios.

(Copyright, 1929, King Features Syndicate, Inc.)

Pastor to Continue Series of Sermons

The Rev. Fred F. Shields, pastor of the First Baptist Church, will preach at both services tomorrow. At the morning service, the Rev. Mr. Shields will speak on "The Church's Commission." This is the third in the series of "The Church Glorious." In the evening the pastor will preach from the text "The Good Shepherd." This is the second of the series on "Pictures That Preach."

Communion Sunday In Allegheny Church

The Rev. Dr. J. Alvin Orr, pastor of the First United Presbyterian Church of Allegheny, will offer the sacrament of communion at the morning service tomorrow. His sermon theme will be "Our Sacramental Committal." At the evening service the pastor will preach from the topic, "On What Are You Building?"

Religion's Meaning Is Sermon Theme

The Rev. Dr. Robert F. Galbreath, pastor of the Bellevue Presbyterian Church, will preach from the topic, "The Meaning of Religion—Temptation," at the morning service tomorrow. In the evening, Mr. Galbreath will use as his theme, "Women of the Old Book—Rebekah."

Third U. P. Church To Hold Rally Day

"If I Had Only One Sermon to Preach" will be the theme of the evening lesson by the Rev. Dr. William M. Woodfin, pastor of the Third United Presbyterian Church. At the morning service Dr. Woodfin will conduct the annual Rally Day services.

German and English Sermons Scheduled

At the morning service tomorrow the Rev. Albert G. Merkens, pastor of the First Trinity Church, will speak on "Three Kinds of Spirits in Regard to Sunday Observance." This service will be in English. The German service will be held at 9:45 a. m.

Pastor Announces Sermon Subjects

"Where Is God?" will be the theme of the morning sermon by the Rev. Dr. Richard Boyd Johnson, pastor of the Fourth United Presbyterian Church. At the 8 p. m. service the Rev. Mr. Johnson will speak on "What Do You Worship?"

'Life' Is Subject Of Oakland Pastor

"Aspiration and Life" will be the theme of the Rev. Homer C. Renton's sermon at the Oakland Methodist Episcopal Church tomorrow morning. "Purpose and Life" will be the evening theme.

Aid Group Plans Social Wednesday

The Ladies' Aid Society of the Grace Evangelical Lutheran Church of Spring Garden will hold a social at the church rooms next Wednesday evening. Entertainment, music and lunch will be features. The public is invited.

Rev. J. E. B. McIlroy Announces Sermons

"Making Known the Good News" will be the theme of the Rev. J. E. B. McIlroy, pastor of the North Presbyterian Church, at the evening session. At the morning service the Rev. Mr. McIroy will preach upon "A Struggle For Life."

Dr. McEwan Gives Topics of Sermons

The Rev. Dr. William L. McEwan, pastor of the Third Presbyterian Church, will speak upon "The Only Saviour" at the morning service tomorrow. At the evening service the theme will be "The Lost."

Subject Announced By Dr. Daugherty

The Rev. Dr. Clarence L. Daugherty, pastor of the Trinity Methodist Protestant Church, will speak on "The Value of the Scrap" at the morning service.

'The Maker of Men' Dr. Barker's Topic

"The Maker of Men" will be the theme of the Rev. Dr. Percival H. Barker's sermon tomorrow morning in the Point Breeze Presbyterian Church, Fifth and Penn avenues.

CHURCH BOARDS IN SESSION

Three business sessions and a sight-seeing trip through the Pittsburgh district were to feature the program today of the annual meeting of the Tract Union and the third annual convention of the Board of Religious Education of the Evangelical Church in Emmanuel Evangelical Church, Madison avenue and Tripoli street, North Side.

Officers of the Tract Union were re-elected yesterday. They were: President, Bishop L. H. Seager, of LaMar, Ia.; general secretary, the Rev. Dr. E. W. Praetorious, of Cleveland, and treasurer, Robert G. Munday, of Chicago.

The Rev. Dr. James H. Snowden, of the Western Theological Seminary, spoke at the sessions yesterday afternoon, and last night.

United Brethren Conference Meets

Committee reports were to be given at today's sessions of the ninety-second meeting of the Allegheny Conference, United Brethren in Christ in the Wilkinsburg Church, Coal and South avenues. The convention opened yesterday, when Elmer Henderson, of Trafford, was elected president of the Laymen's Association, and Alvin Sherbine, of Johnstown, secretary.

Officers of the Mutual Benefit Association were elected as follows: President, Dr. J. I. L. Ressler, of Beaverdale; vice president, the Rev. I. W. Groh; secretary, Dr. J. S. Fulton, of Johnstown, and treasurer, the Rev. M. L. Wilt, of Sidman.

North Side Church Slates Bible Hour

The Rev. J. K. E. Horst and T. A. Fischer, of St. Matthew's Lutheran Church, North Side, will have charge of services tomorrow. Both German and English services will be held in the morning. "The Great Love of Christ" will be the topic. Bible hour will be held at 7 p. m.

Mt. Lebanon Pastor Announces Topic

Tomorrow morning at the 11 o'clock, services in the South Hills Theater, the Rev. Edward Bleakney, past r of the Mt. Lebanon Baptist Church, will speak on "The Beauty and Fertility of Religion." At the evening service the Rev. Mr. Bleakney will speak on "Sex and Youth."

Two Sermons Listed By Ingram Pastor

The Rev. Dr. Charles C. Cribbs, pastor of the First Presbyterian Church, of Ingram, will speak on "Moses, the Deliverer," at the morning service. At 7:45 p. m. the Rev. Mr. Cribbs will speak on "The Power of Sentiment." This will be a union service.

Edgewood Minister Gives Pulpit Topics

"Ye Are the Light of the World" will be the theme of the Rev. Dr. Ralph Waldo Lloyd, pastor of the Edgewood Presbyterian Church. At the evening service Dr. Lloyd will speak on "Believing Though Not Seeing."

Baptism Sunday at North Avenue M. E.

The sacrament of baptism will be administered at the 10:30 service at North Avenue Methodist Episcopal Church, of which the Rev. W. S. Boyd is pastor. The sermon subject will be "Opportunity at Such a Time as This." In the evening the minister will preach on, "Whose Son Art Thou?"

Dr. Magee to Talk On Jonah and Whale

The Rev. Dr. John Benjamin Magee, pastor of the Bellevue Methodist Episcopal Church, will preach on "The Silent Man by the Treasury Box." At the evening service he will speak on "Did the Whale Swallow Jonah?"

'Why Is a Minister' Sunday Sermon Topic

The Rev. Dr. J. W. Watson, pastor of the Concord Presbyterian Church, will speak tomorrow at 11 a. m. on "Why Is a Minister?" His evening theme will be "Looking Unto Jesus."

Dr. Shelton Gives Themes of Sermons

The Rev. Dr. George W. Shelton, pastor of th Second Presbyterian Church, will speak on "What Is Christ to the World Today?" at the morning service tomorrow. In the Dr. Shelton will speak on "Why Is One Man Better Than Another?"

Physician Dies At Reading Home

BEAVER FALLS, Pa., Sept. 21.—Dr. Jonathan W. Anderton, 47, died at his home in Reading, Pa., of pneumonia. The body was brought to the home of his brother, W. H. Anderton, where funeral services were to be held this afternoon. He was a former resident.

Police Seek Negro At Beaver Falls

BEAVER FALLS, Pa., Sept. 21.—Police were asked by Akron (O.) police to look for Louis Bevins, a Negro, wanted in connection with the fatal stabbing of Delpha Houck, Negress, his common-law wife. The woman formerly lived here.

Topic for Sermon Given by Pastor

The Rev. W. R. McGeary, pastor of the Second United Presbyterian Church, has announced as his subject for tomorrow morning "God's Requirements and Gifts." There will be no evening service.

View of America Abroad Topic For Sermon

The Rev. James Cox, pastor of old St. Patrick's Church, will speak on "America and Americans" in his sermon tomorrow. He will stress the high regard in which Americans are held in every country which he and his followers have visited. The sermon will be broadcast over WJAS.

REVIVAL OPENS TOMORROW

The Rev. Dr. Fred Clark and the Rev. George Bell, British evangelists who are well known in the Pittsburgh district, will open a series of evangelistic meetings at the Central Presbyterian Church, Sandusky and North Diamond streets, tomorrow at 3 o'clock. Meetings will be held each evening until October 6. The evangelistists have held meetings in different parts of the country and have met with great success. The meetings are to be held under the auspices of the Pittsburgh Gospel Center, of which George C. Wright is chairman.

Double Services At Unity Center

The Unity Center, in the William Penn Hotel, will hold services tomorrow. The theme, "How to Control Your Thought," will be discussed. In the evening the group will consider the subject, "The Art of Realizing Your Ideals."

Unitarian Sermon Subject Announced

"The Church's Task and the Membership's Obligation in This Generation," will be the subject of the Rev. Frank Edwin Smith in the First Unitarian Church tomorrow morning at 11 o'clock.

CHURCH PLACES CORNERSTONE

The cornerstone of the Central-Pittsburgh Reformed Presbyterian Church was laid Friday evening. The church is being erected on Union avenue and Park way, North Side. The stone work is already completed and the building is attractive in its architectural design.

The Central-Pittsburgh congregation is a merger of the Reformed Presbyterian congregation of Pittsburgh, on Eighth street, and the Central Allegheny congregation, on Sandusky street, North Side. The united congregation has been worshiping in the church on Eighth street since April 1, 1928.

The Rev. Dr. Delber H. Elliott, pastor of the church, presided at the Friday evening service. Other ministers who took part were the Rev. Dr. E. L. McKnight, of the Allegheny Reformed Presbyterian Church; the Rev. Dr. J. Alvin Orr, of the First United Presbyterian Church; the Rev. A. A. Wylie, pastor of the East End Reformed Church, and the Rev. T. C. Sproul, the oldest minister in the Reformed Presbyterian denomination.

Leadership Training School Is Planned

Plans have been made for the formation of a Leadership Training School in District No. 20. A meeting will be held in the Ingomar M. E. Church on September 26 at which time the Rev. Dr. James E. Detweiler will teach classes in "New Testament and the Message and Program of the Christian Religion."

Pastor to Conclude Series of Sermons

The concluding sermon in the series "What Christ Does" will be given tomorrow morning by the Rev. David E. Maxwell, pastor of the Mt. Zion Lutheran Church. The pastor's theme will be "What Christ Does By Us."

-:- CHURCHES -:-

THE FIRST BAPTIST CHURCH Bellefield Avenue and Bayard Street

C. WALLACE PETTY, THEODORE E. MILLER, LESTER W. BUMPUS } Ministers
DR. Petty Preaches

11:00 A. M.—Subject, "THE COMPLEXITY OF A SIMPLE FAITH."
7:45 P. M.—Subject, "SIGN BOARDS AND ROUTE NUMBERS."
Second In a Series of Sermons on "The Philosophy of a Tourist."
Take Car No. 71, 73, 75, or 76 to Bellefield Avenue

SECOND PRESBYTERIAN
8th St. near Penn Ave. 5 Minutes Downtown Hotels.
DR. SHELTON
11:00 A. M.—"What Is Christ to the World Today?"
7:45 P. M.—"Why Is One Man Better Than Another?"
Double Quartet. Male Quartet. Good Old Hymns.
All Young People Especially Should Hear Evening Sermon.

THE FIRST LUTHERAN CHURCH
Grant Street, Near Sixth Avenue. A. J. HOLL, D. D., Pastor
11 A. M.—"The Unanswerable Argument"
(Broadcast over Station WJAS)

A SAVING INFLUENCE IN "THE STRIP"
$20,000.00 NEEDED
Nineteen Years Service Helping Children, Aged, Handicapped.
Pittsburgh Goodwill Industries, 2801 Liberty Ave.
ALBERT G. CURRY, Director. P. W. MORGAN, Treasurer.

HIGHLAND PRESBYTERIAN CHURCH
Highland Ave. at Wellesley, Pittsburgh. REV. GEORGE C. FISHER, D. D., Minister.
11:00 A. M.—"THE MOST NEEDED FORM OF EXERCISE." No Evening Service.
Men's Bible Class 9:40 A. M. Dr. W. R. Farmer, Instructor.

THIRD PRESBYTERIAN CHURCH
FIFTH AVENUE AND SOUTH NEGLEY
REV. WILLIAM L. McEWAN, D. D., Pastor
Morning, 11:00—"THE ONLY SAVIOUR"
Evening, 8:00—"THE LOST"
Music under direction of Dr. Charles Heinroth

BELLEFIELD PRESBYTERIAN CHURCH
Bellefield and Fifth Aves.
REV. ROBERT MacGOWAN, D. D., Minister
SUNDAY, SEPTEMBER 22, 1929
11:00 A. M.—"ADORNING THE DOCTRINES"
8:00 P. M.—"THE JEWELS OF GOD"
Music under the direction of Earl B. Collins

EAST LIBERTY PRESBYTERIAN
Penn and Highland Avenues
STUART NYE HUTCHISON, D. D., Minister
11:00 A. M.—"THE PROPHET OF HOPE"
Children's Sermon—"THE KING'S HORSE"
8:00 P. M.—"WHAT BECOMES OF OUR PRAYERS?"

CHRIST CHURCH (Methodist Episcopal)
ALBERT EDWARD DAY, ERNEST WEALS } Ministers
Corner of Liberty, Center and Baum Blvd. Take Car No. 71, 82, 86.
11:00 A. M.—"THE TEMPLE OF HUMAN HEARTS"
8:00 P. M.—"FENCE CORNERS IN HUMAN LIFE"
DR. DAY WILL PREACH

SHADYSIDE UNITED PRESBYTERIAN CHURCH
CENTER AVE., BAUM BLVD., CYPRESS ST. Cars 71, 82, 86.
REV. A. GORDON MacLENNAN, D. D., Pastor.
11:00 A. M.—"FEEDING THE MULTITUDE."
8:00 P. M.—"THE GOOD FIGHT."
SERMONS BY DR. MacLENNAN.
Sabbath School 9:45 A. M. Young People's 7:00 P. M.
Preparatory Services Wednesday and Friday Evenings at 8 O'Clock.

SHADYSIDE PRESBYTERIAN Hugh Thomson Kerr

11 A. M.—Sermon by the Moderator of the Presbyterian General Assembly, DR. CLELAND B. McAFEE.
5 P. M.—KDKA—Dr. Kerr will preach "How to Make Old Things New."

THE FIRST PRESBYTERIAN CHURCH
Clarence Edward Macartney, Minister

10:45 A. M.—"As An Eagle Stirreth Up Her Nest—God's Way With Man," —Dr. Macartney

8:00 P. M.—"LIFE'S GREATEST VICTORY"—Have You Won It? —Dr. Macartney

(No. 1 in series of Six Sermons entitled "Straight from the Heart")
Sept. 29th—THE PRICE OF POWER—Can you pay it?
12:15 P. M.—Sunday School and Men's Bible Class.
7:40 P. M.—Organ Recital by John A. Bell.

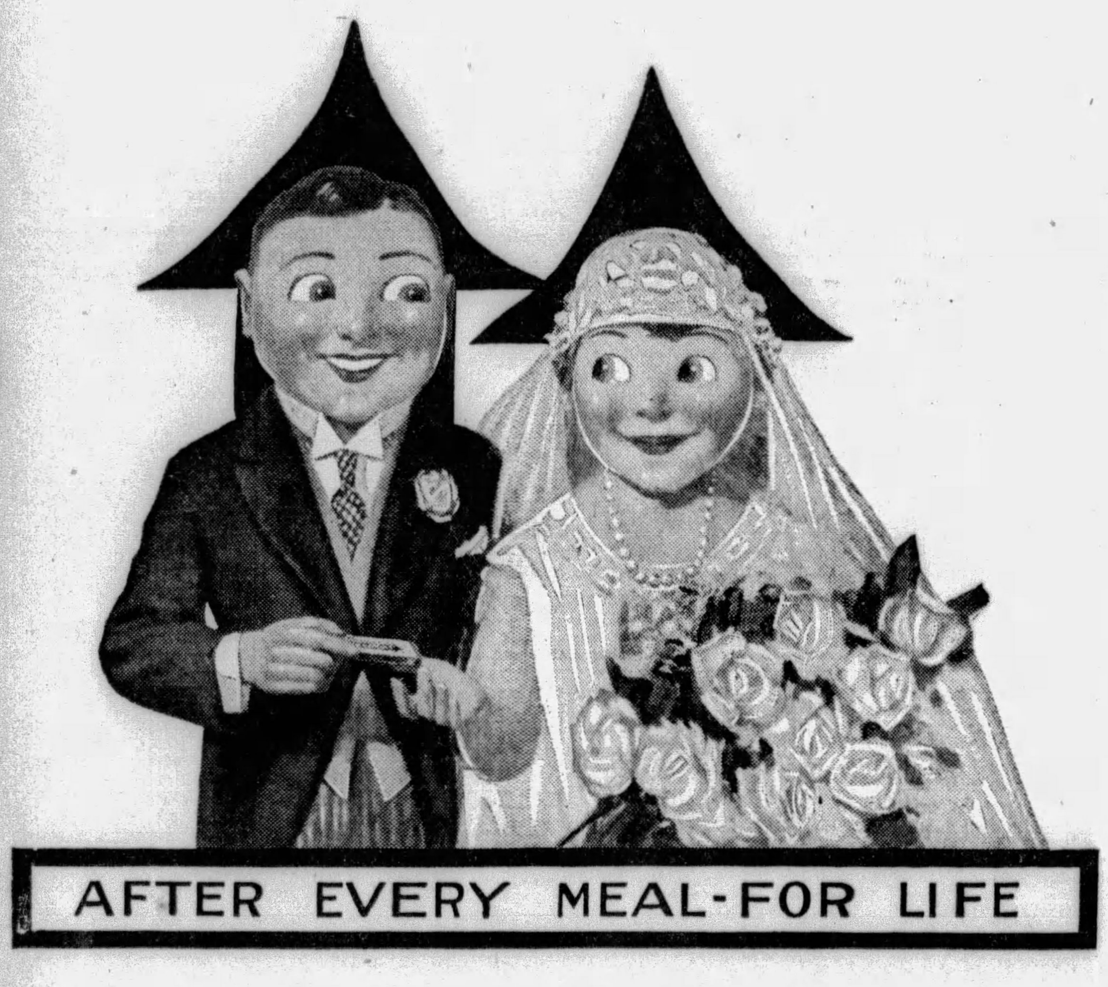

We don't mean to imply that the bride's cooking requires a digestive aid—

But **WRIGLEY'S SPEARMINT** affords just that taste of mint we all like after meals.

And besides, it whitens teeth—sweetens breath—aids digestion and calms the nerves.

Freshens the mouth after smoking.

TASTE the Juice of Real Mint Leaves

BE SURE IT'S WRIGLEY'S

VOLUNTEERS TO HEAR GUESTS

Maj. and Mrs. Richard H. Ives, commanders of the Volunteers of America in Western Pennsylvania, will welcome to Pittsburgh for a short stay Staff Capt. and Mrs. John Wilkins. Capt. Wilkins is a former news editor on an Eastern paper and for the past five years has been the officer in charge of the Volunteers of America in Easton, Pa., where he maintains the largest volunteer Sabbath School in America.

Capt. and Mrs. Wilkins will be the principal speakers at the services which will be held in the Volunteer Chapel on the North Side on Sunday evening at 8 p. m.

TOPICS LISTED BY DR. EWERS

The Rev. John Ray Ewers, pastor of the East End Christian Church, will speak on "Why Denominations" at the morning service tomorrow. In the evening he will preach on "When Is It Good to Disobey?"

In connection with the morning service Mrs. A. L. Chubb will be formally installed as director of religious education. Mrs. Chubb is a graduate of Michigan State Normal School and took her professional preparation at the University of Chicago and the Western Theological Seminary. Before coming to this church she was director of the week day schools of religion in East Cleveland and director of religious education at the Bellevue Presbyterian Church.

CHURCH SCHOOL HOLDS PICNIC

The annual church school entertainment of the Mt. Lebanon Baptist Church will be held this afternoon and evening at Woodland Crest Grove, South Park. At 2 p. m. a parade of automobiles will leave the church on Alabama avenue for the park.

The Philathea class will have a booth on the grounds from which food may be purchased. Entertainment of various kinds will be furnished by the Hearty Welcome Men's Class.

Bishop to Speak At Tech Services

Bishop Herbert Welch, of the Pittsburgh district of the Methodist Episcopal church, will speak at vesper services to be held by the Carnegie Institute of Technology at 4 o'clock tomorrow afternoon, in the College of Fine Arts Theater. President Thomas S. Baker will preside.

The meeting marks the beginning of the services held by Carnegie Tech and is planned especially as part of the freshmen week program.

Pastor Will Hold Morning Baptism

The Rev. Dr. G. E. Brenneman, pastor of the Smithfield Methodist Episcopal Church, will preside at both services tomorrow. At the morning service Rev. Brenneman will preach upon the subject, "The Reward of Christian Service." The sacrament of baptism will be offered to the congregation.

At the evening service the sermon theme will be "The Transforming Power of Prayer." The public is cordially invited to attend all services.

Educational Movies At Episcopal Church

The Rev. Waldo A. Amos, pastor of the St. Peter's Episcopal church, will speak at the morning service tomorrow on the subject, "Pittsburgh and Paradise." The first Sunday in October will mark the reopening of the evening services. The church committee has planned for educational movies to be shown on that night. The plans have been made to have movies three nights of the month.

W. C. T. U. to Hold Memorial Service

A meeting of the Dormont-Mt. Lebanon Union of the W. C. T. U. will be held at the Sabbath school of the Dormont U. P. Church next Wednesday afternoon at 2 o'clock. The program will be a memorial service for Mrs. R. H. Hood.

South Side Pastor Lists Two Sermons

"Begun, Continued and Ended in Christ" will be the theme of the Rev. R. L. Hutchinson, pastor of the South Side Presbyterian Church, at the morning service tomorrow. In the evening the theme will be "The Guilty Wish of a Godly Woman."

Dr. Day to Preach Twice Tomorrow

The Rev. Dr. Albert E. Day, pastor of the Christ M. E. Church, will preach at both services tomorrow. In the morning the subject will be "The Temple of Human Hearts." "Fence Corners In Human Life" will be the evening theme.

PASTOR STUDIES COLLEGE OFFER

The Rev. O. H. Sisson, pastor of the Wilkinsburg Baptist Church, has been offered the presidency of the Sioux Falls College at Sioux Falls, S. D.

Although he has felt it desirable to make a visit to the college and discuss the situation, he assured his congregation before leaving that he had many reasons for remaining with his present charge.

The church has prospered under his ministry, and the outlook for a general forward movement is brighter at this time than ever before.

Films Illustrating Bible Hymns Listed

The Rev. J. Robert C. Clark, pastor of the First Methodist Protestant Church of Allegheny, will speak on "The Unfailing Christ" at the morning service tomorrow. At the evening service he will speak on "Unanswered Prayers." At this service motion pictures based on Bible hymns will be shown. Special music will be furnished by Mrs. Annette Lion, organist, Miss Lois Prentice, soprano soloist, and Earl Mayhugh, violinist. The public is invited.

Presbyterian Pastor Opens Sermon Series

The Rev. Clarence Edward Macartney, pastor of the First Presbyterian Church, will conduct both services at the church tomorrow. At the morning service Dr. Macartney will preach on the subject, "As an Eagle Stirreth Up Her Nest—God's Way With Man." At the evening service Dr. Macartney will speak from the topic, "Life's Greatest Victory—Have You Won It?" This is thhe first of the series entitled "Straight from the Heart."

Philadelphia Pastor Overbrook Speaker

The Rev. Dr. Alexander Mitchel, of Philadelphia, will speak at the morning service of the Overbrook Presbyterian Church tomorrow. The pastor, the Rev. Ralph K. Merker, will have charge of the service.

(Advertisement)

An Expert Specialist in the treatment of

STOMACH and LIVER condition causing bloating, collection of gases and an uncomfortable feeling after eating, attended with dizziness, palpitation and nausea. KIDNEY and BLADDER condition accompanied by pain in the back, puffiness of eyes, swelling of feet and legs, frequent, painful and scalding irritations. BLOOD and SKIN conditions with enlarged glands, ulceration of the mouth, throat and tongue and body rash. RHEUMATISM in all its forms, including enlarged and stiffened joints. NERVE WEAKNESS, HIGH BLOOD PRESSURE, NEURITIS, ANEMIA. RECTAL TROUBLE, RUPTURE, GALL STONES or any enlargement, swelling or tumor-like growths are treated without the aid of the knife. Blood and all other tests made. CONSULT THE OLD DOCTOR FREE. DR. R. H. M. MACKENZIE, the entire second and third floors of 638 and 640 PENN AVE., PITTSBURGH, PA., whose best reference is the fact that he has been located on PENN AVE. for the past 31 years. Hours 9 to 8:30 daily. SUNDAYS and HOLIDAYS, 9 to 2.

Consider . . .

The Convenience and Economy of Attending a Downtown University

You can pay strict attention to your business position or interests and at the same time prepare yourself for further advancement without sacrificing a great amount of time or money. You can step from your office into the class rooms. No frantic rushing to make classes on time. Duquesne University School of Accounts, Finance and Commerce brings advanced education to your door.

DUQUESNE UNIVERSITY

School of Accounts, Finance and Commerce

VANDERGRIFT BLDG. 323 FOURTH AVE.

IN THE HEART OF DOWNTOWN PITTSBURGH

Evening Classes Begin September 30

Office open every day and evening for registrations.

Thorough training in Accounting, Economics, Business Procedure, English, Spanish, Public Speaking, Organization and Management, Traffic, Advertising, Business Law, Business Psychology and Selling, Real Estate, C. P. A. and American Institute Preparation.

Other Depts. of DUQUESNE UNIVERSITY

Arts
Science
Law
Drama
Pharmacy
Music
Education
Graduate School

COME TO CHURCH

The Church Is the Meeting Place of God and His People

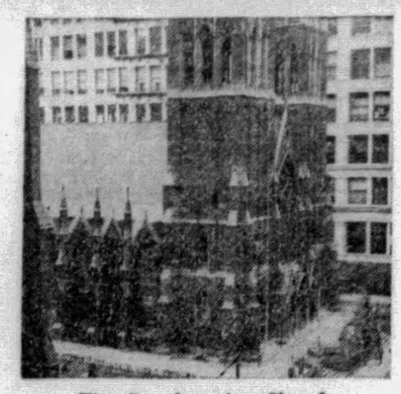

First Presbyterian Church
320 Sixth Avenue
Dr. Clarence Edward Macartney
Morning Service, 10:45 O'clock. Evening, 8 O'clock. Sunday School, 12:30 P. M.

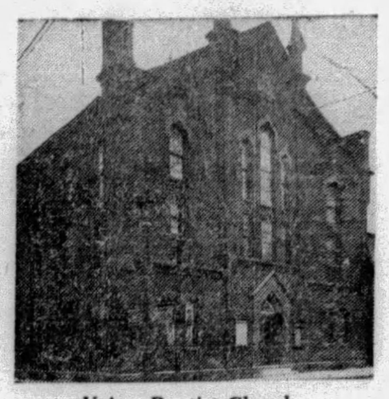

Union Baptist Church
South Nineteenth St.
Rev. W. H. Cutler
Morning Service 11 O'clock. Evening, 8 O'clock. Sunday School, 9:30 A. M.

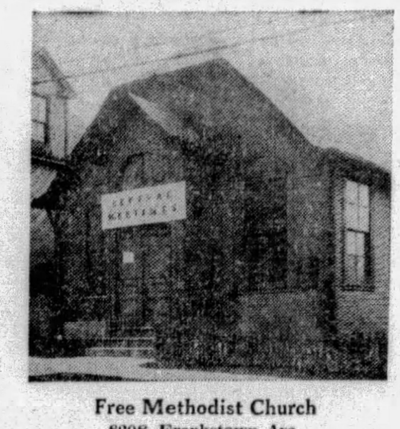

Free Methodist Church
8208 Frankstown Ave.
Rev. Oliver Atkinson
Morning Service 11 O'clock. Evening, 8 O'clock. Sunday School 9:45 A. M.

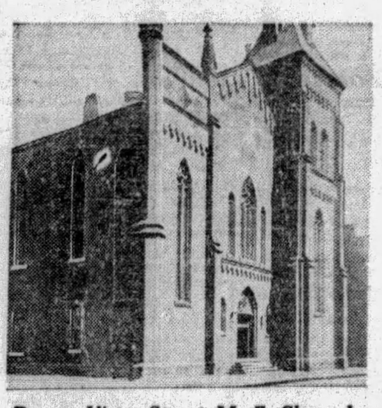

Buena Vista Street M. E. Church
Buena Vista St., North Side
Rev. J. F. Dipner
Morning Service 11 O'clock. Evening, 8 O'clock. Sunday School 9:45 A. M.

SERMONETTE

"PRAYER AND THE SOUL"

A Sermon From Life

"Call Upon Thy God."—Jonah 1:6.

By DR. CLARENCE EDWARD MACARTNEY, First Presbyterian Church

"I never used to think much of prayer, but now I begin to see there is something in it."

These were the words of a young man of fine inheritance and good station who was struggling with temptation. He had come to ask me to pray with him and for him, lest he should lose his battle. When I had done so, this was what he said: "I never used to think much of prayer, but now I begin to see there is something in it."

As we sat in silence for the moment, broken only by the murmur of the traffic on the distant street, I thought of the sacredness of life and those battlefields where angels and devils contend together for the dominion of a human soul. Knowing himself to be such a battleground, this man who had sought the help of prayer, now began to see that there was something in it.

Prayer reveals the value of the soul. What is prayed over is forever sacred. When a man kneels down to pray for victory in temptation, he faces and contemplates his true and sacred self. In the holy light of prayer, life is invested with a divine dignity. Christ upon the Cross died for the soul, and thereby proclaimed the divine appraisal of man's life. But he also prays for our souls. What Christ said of Peter is true of us all: "I have prayed for thee that thy faith fail not."

Rev. Clarence Edward MacCartney

Prayer shows the difference between right and wrong, and strips the mask of disguise from the evil face of temptation. "How does it seem to you when you pray about it?" I once said to one who came to ask about a proposed course of conduct that was not only wrong, but shockingly so, although the tempted soul did not seem to realize it. "Oh, then," came the quick answer, "it seems to be wrong." Look at temptation in the light of prayer. If a thing is wrong it cannot stand that light, for prayer will no more point the temptation-beset soul in the wrong direction than the North Star will direct the tempest-tossed mariner in the wrong course on the sea.

Prayer helps in the battle of temptation. When I see the crowds on the city's streets in the morning hurrying to their place of work, I sometimes ask myself: How many of these persons who are going into a battlefield where good and evil will endeavor to conquer them, before they started out from their homes have knelt down for a moment and asked God for His grace to help them through the day and bring them again at night unstained and undishonored to their homes? Prayer is a breastplate which the shaft of Satan cannot penetrate, and there is a world of truth in the lines of the old hymn:

"Satan trembles when he sees
The weakest saint upon his knees."

One who had been overtaken in a grievous and surprising fault, explained what had happened to him in these words: "I fell when I ceased to pray."

In his chapter in "The Man Who Laughs," where he describes the bark sinking in the English Channel and the ship's company repeating, each one in his own tongue, the Lord's Prayer, Victor Hugo makes the doctor say: "On your knees. Repentance; that is the bark which is never submerged. You have no longer a compass? An error. You have prayer." Yes, prayer is the supreme resource of the soul. It is the bark which never sinks. Even after the battle of temptation has been lost. Prayer shows a man how to start a new fight. The greatest power of prayer is exhibited, not when it forearms us and forewarns us against the day of battle, and not when it inspires our courage and nerves our arm in the day of conflict, but when it whispers its word of encouragement to the man who has fallen, puts a new sword in his hand, lifts him to his feet, and bids him once more go forth into the midst of the battle. Oh, the depth, both of the riches and the power of God! Scarred, stained, broken by sin, a man may be: rebellious, disobedient, disloyal to self, to others, and to God, but if now God can say of such a man, "Behold, he prayeth," his future is bright. God's love is greater than our sin. His power to forgive is greater than our power to wound His heart. However far we have gone from God, God is with us when we call upon Him. Prayer starts a new chapter, creates a new battlefield, puts a new sword in our hand, and brings us into a new heaven and a new earth, where cleansed and redeemed and purified souls walk in the freedom of the sons of God.

CALL UPON THY GOD!

Next Week's Sermonette—"A Message to the Youth of America," by RABBI B. A. LICHTER, B'Nai-Israel Congregation.

Central Christian Church
128 Dithridge Street
Rev. J. L. Fisher
Morning Service 11 O'clock. Evening, 8 O'clock. Sunday School 9:45 A. M.

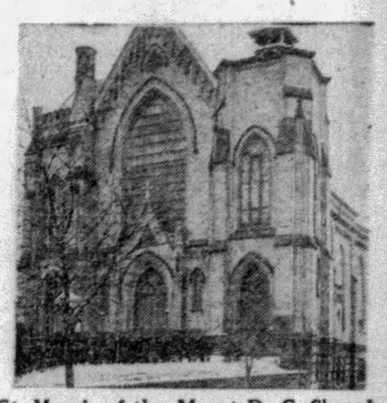

St. Mary's of the Mount R. C. Church
Grandview Avenue
Rev. E. P. Griffin
Masses 7, 8, 9:30, 11 A. M.

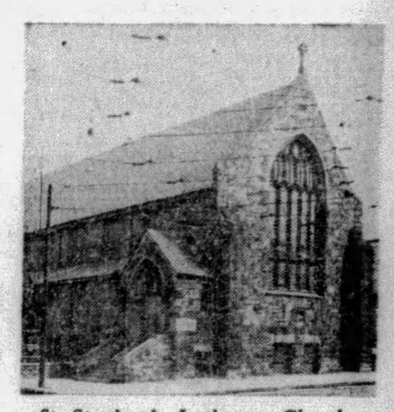

St. Stephen's Lutheran Church
Brushton and Hamilton Aves.
Rev. J. F. Scholl
Morning Service 10:45 O'clock. Evening, 7:45 O'clock Sunday School, 9:30 A. M.

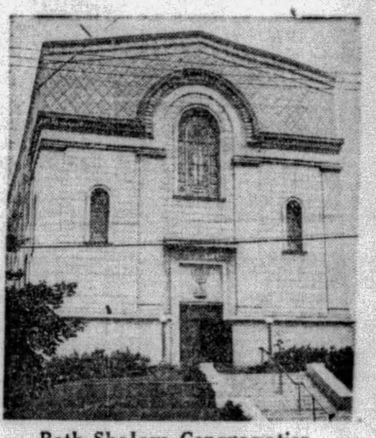

Beth Shalom Congregation
5915 Beacon Street
Rabbi Goodman A. Rose
Daily Service, 7 to 8 A. M. Saturday, 7 to 9 A. M. Evening, 8:15 O'clock.

THIS movement is made possible by these outstanding, public spirited citizens who are ever striving to make our community a better place in which to live.

Henry W. Abbott
Mgr. Massachusetts Mutual Life Insurance Co.
Robert L. Anderson, M. D.
Thomas S. Anderson, M. D.
Geo. H. Alexander
President and Treasurer Geo. H. Alexander & Co., Inc.
Chas. H. Allen
Scientific Instrument Co.
Bennett Andur
North Side Amusement Co.
Joseph L. Bash
Treasurer Pittsburgh Realty Co.
Horace Wattles Bikle
Vice President and Treasurer W. W. Wattles & Sons Co.
Ivan Bielek
Pres. American State Bank & Trust Co.
E. E. Baker
President Pittsburgh Desk & Chair Co.
Robert H. Braun
Sheriff Allegheny County
Louis Boreman, Ph. G.
President Boreman's Drug Stores
A. H. Burchfield
General Manager Joseph Horne Co.
Frederick William Bode, M. D.
Dr. Thomas Stockham Baker
Pres. Carnegie Institute of Technology
William E. Best
Attorney-at-Law
C. A. Brooks
Pres. Atlantic & Pacific Tea Co.
John G. Buchanan
Attorney-at-Law
Harry G. Burnap, Ph. G.
Walnut Pharmacy
H. A. Bietenduefel
Supt. Duquesne Warehouse Co.
Geo. W. Bolanis
Candyland, East Liberty
A. Howard Booth
Booth Printing Co.
E. L. Brinkhoff, Ph. G.
Pharmacist
E. C. Brainerd
Vice President Nicola Realty Co.
F. C. Bittner, Ph. G.
The Hill Top Pharmacy
C. H. Buchbinder
President Buchbinder Optical Co.
Henry R. Burger
Pres. Burger-Gerrity Co.
B. H. Cannon
Sec. & Treas. Fort Pitt Coal & Coke Co.
Roy R. Cappe
Real Estate Officer Fidelity Title & Trust Co.
Wm. Collery
President Pittsburgh Cut Stone Co.
James M. Clark
Director of Public Safety
H. D. Close
Dauler-Close Furniture Co.
Clifton H. Close
Pres. Pure Natural Waters Co.
E. E. Cole
Mgr. The Cunard Steamship Co., Ltd.
J. M. Cumming
Certified Public Accountant
D. A. Crone
Architect
Wm. H. Coleman
Attorney-at-Law
J. C. Connolly
Furs
COMPLIMENTS OF A FRIEND
Judge Edward C. Chalfant
W. R. Cooper, M. D.
James D. Callery
President Diamond National Bank
Chas. F. Durning
Hemphill-Noyes Co.

F. E. Davis, Sr.
Manager North Side Laundry Co.
Dr. William M. Davidson
Supt. of Schools
Paul E. Davidson
President Davidson & Co.
J. A. Davis
Pres. Davis Bros., Pharmacists, Inc.
W. J. Donoughe
President W. J. Donoughe Co.
S. J. Dorman C. A. De Shon
De Shon-Dorman Printing Co.
Wm. M. Duff
President Edward A. Woods Co.
Barney Dreyfuss
President Pittsburgh Baseball Club
C. E. Dickey
County Supt. of Schools
Ralph C. Davis
Attorney-at-Law
Harmar D. Denny, Jr.
Attorney-at-Law
William L. Dowler
Funeral Director
Judge James B. Drew
R. M. Edwards
Pres. Overhead Door Sales Co., Inc.
Raymond D. Evans
Assistant U. S. Attorney
H. C. Elste
Dist. Mgr. The Fleischmann Co.
John A. Evans
President Judge Court of Common Pleas
Henry O. Evans
Controller
M. J. Ehrenfeld
Letitia Flocker Sanford Flocker
President Treasurer
John Flocker & Co., Inc.
John A. Freyvogel
Undertaker
Oliver G. Ferguson
Treasurer W. H. Wood Company
Thomas Fitzgerald
Vice-Pres. Pittsburgh Railways Co.
C. E. Foster
Foster Restaurant Co.
Ira W. Fanning, Ph. G.
Fanning's Drug Store
Francis Frank
Frank's Home Bakery, Swissvale, Pa.
John Farris
President Farris Engineering Co.
Thos. A. Flanigan
Alderman
Hambleton Fisher
Geo. W. Flowers
Attorney-at-Law
Fred. Fournier
President Fournier Oil Co.
S. Gaber
Pres. Penn. Window & Office Cleaning Co.
Samuel H. Gardner
District Attorney
Ross L. Gammon
Gammon Restaurants Co.
Austin Lee George
Attorney-at-Law
A. G. Getty
Manager Standard Sanitary Mfg. Co.
Frederick Giffin
Architect
George N. Glass
Pres. The Keystone Lumber Co.
B. A. Groah
Pres. B. A. Groah Construction Co.
Dr. Samuel Glenn, D. V. M.
Fred C. Haller
President Haller Baking Co.
W. H. Heselbarth
President W. H. Heselbarth & Sons
W. A. Hopkins
Insurance
F. F. Hilsman
Hilsman Shoe Co., Braddock, Pa.
Geo. J. Hubert
President Hubert Transfer & Storage Co.

Albert A. Horne
Asst. Supt. Joseph Horne Co.
Ph. A. Haler
President Duquesne Dye Works, Inc.
John S. Harenski
Funeral Director
Paul Herman
Herman Baking Co.
L. B. Harter
President Harter Bros., Inc.
Thomas O. Hasley
Hasley Contracting Co.
E. Lowry Humes
Attorney-at-Law
A. S. Haines, M. D.
C. C. Hartman, M. D.
John A. Harrison
President Harrison & Shields Co.
C. C. Hamilton
President C. C. Hamilton Co.
John Hughes
President John Hughes & Co.
James F. Hayes
Manager Duquesne Registry Co.
F. W. Hochstetter
Director Hochstetter Laboratories
H. N. Haas, Ph. G.
Haas Pharmacy
Walter F. Heeren
Pres. Heeren Bros. Co.
W. S. Horner
Engle E. Hershey
Secretary Eatmor Chocolate Co.
A. E. Jones
President Jones Painting Company
Benj. L. Jones
President Jones-Lyne Motor Co.
Norwood P. Johnston
Francis A. Keating
President The Grogan Company
C. Edward Keck
Vice President Freehold Real Estate Co.
Nathan Kaufmann
President Kaufmann-Looby Co.
Arthur B. Kline
President Kline Realty Co.
H. G. Kiser, R. H. Kiser
Kiser Bros., Wilkinsburg, Pa.
George J. Kambach
Attorney-at-Law
George P. Kountz
Attorney-at-Law
John C. Kohne
Pres. John C. Kohne & Co.
W. F. Lang H. C. Weber
President Treasurer
Weber Express & Storage Co.
Edward G. Lang
Director of Public Works
Christian Ludebuehl
James H. Lockhart
Robert Lewin
Chas. G. Lane, Jr.
Attorney-at-Law
J. M. Luterman
Gen. Mgr. Luterman Bros., Auburn and Whippet Co.
Alexander P. Lindsay
Attorney-at-Law
Albert J. Logan
Pres. A. J. Logan Bed Co.
Walter Lyon
Attorney-at-Law
Frederick G. Lichtl
Pres. Maison Frederic, Inc., School of Beauty Culture
Fred C. Masten
A. E. Masten & Co.
Wm. J. McMoil
Gen. Mgr. Moore, Leonard & Lynch
COMPLIMENTS OF A FRIEND
Gilbert McInnes
Funeral Director
John McMurray
President Iron City Heating Co.

David I. McCahill
Pres. Pittsburgh, Harmony, Butler and New Castle R. R. Co.
W. J. McGregor, M. D.
Coroner Allegheny County
Edw. J. McAvoy
Funeral Director
J. R. McKinley
President Columbia Ice Co.
F. C. McDonald
McDonald & Son Floral Co.
F. C. McCutcheon
Attorney-at-Law
H. L. Mitchell
President West Penn Power Co.
H. L. Mason, Jr.
President J. R. Weldin Co.
Raymond L. McDonald
Attorney-at-Law
R. K. MacConnell
Attorney-at-Law
E. Bosworth McCready, M. D.
COMPLIMENTS OF A FRIEND
William H. McNaugher
Attorney-at-Law
Edwin T. McGough
Gen. Mgr. Edwin T. McGough Detective Service
James A. McKissock
Vice President Weldon & Kelly Co.
Wm. McConaghy, Ph. G.
McConaghy Drug Co.
Chas. Mag
Mag Leather Goods Co., East Liberty
John A. Metz
Attorney-at-Law
John B. Miller
Vice-Pres. & Gen'l Mgr. A. D. Miller Sons Co.
Roy V. Miller
Manager Browning-King Co.
Albert J. Mansmann
Pres. Albert J. Mansmann Dept. Store
Leo A. Moses, Ph. G.
Forbes-Shady Drug Co.
H. F. Moore
Manager Hotel Wm. Penn
C. E. Moodey
President C. E. Moodey Motor Co.
John W. Morris
Chief of Police, Swissvale, Pa.
Alfred N. Martin, Ph. G.
Martin & Vandervort Drug Stores
J. Conway Macon
President Paulson Bros. Co.
Walter Chauncey Mellor
Pres. The Mellor Piano Company
Joseph N. Mackrell
Register of Wills
George F. Murrell
M. A. Musmanno
Attorney-at-Law
Dr. T. H. Martin
Optometrist
Frank B. Malone
President Globe Cleaning, Painting & Decorating Co.
S. W. Means
President S. W. Means Lumber Co.
Harold A. Miller, M. D.
Justus Mulert
President Mulert Insurance Co.
L. E. Marshall
President Dusenbery Pie Company
Joseph Shields Matson, D. D. S.
Charles A. Muhlbronner
President Iron City Produce Co., Inc.
E. E. Neely, M. D.
Frank R. Phillips
Vice President and Gen. Manager Duquesne Light Co.
Casima J. Pellegrini
Architect

Gerald P. O'Neill
Vice Pres. & Mgr. The Pittsburgher Hotel
T. W. Nicolet
President Nicolet & Griswold Co., Inc.
J. C. Nevin
Managing Director Federal Reserve Bank
B. M. O'Hanlon
Mfg. Prescription Optician
C. J. Palmgreen
Architect
John H. Phillips
Phillips Drug & Radio Co.
A. O. Pyle
Real state
F. J. Osterling
Architect
William P. Ortale
President Ortale Contracting Co.
John Crawford Park
President Park Printing Co.
Michael C. Pipko
Chief of Police, Braddock, Pa.
C. A. Painter
Manager Post & Flagg Co.
Charles B. Prichard
Attorney-at-Law
James Rae
Pres. Pittsburgh Chamber of Commerce
Adolphe Rosner
Pres. and Treas. The Rosner Co.
Geo. M. Rowland
Architect
Gerald F. Rightmire
President Morgan Dye Works, Inc., Bellevue, Pa.
George Rickley
Rickley Provision Co.
A. Roessing
Pres. Roessing Bronze Co.
W. A. Royston, Jr.
President Pittsburgh Motor Corp.
Charles Loeb, Reizenstein
Sec.-Treas. C. Reizenstein Sons Co.
Samuel S. Rosenberg
Attorney-at-Law
Chas. J. and Chris Rieger
Architects & Engineers
Geo. R. Rogers
Architect
E. R. Reno
Secretary-Treasurer United Laundries
Mrs. Janet Steinmann
Fred. H. Slater
Funeral Director
W. E. Schatzman, Ph. G.
Schatzman Pharmacy
P. S. Spangler
President Duffs Iron City College
C. B. Shaler
President Shaler & Crawford, Inc.
George S. Shull
Pres. Safety First Supply Co.
Brandon Smith
Architect
Ray L. Smith
Pres. The Smith-Faris Co.
E. Wayne Stoker
Manager Fairmont Creamery Co.
Robert Stinson
Pres. Stinson-Kennedy Co.
I. Shaffer, Ph. G.
Drugs, Mt. Lebanon
J. W. Saxton
President C. L. Saxton Co.
H. B. Salkeld
President Mt. Lebanon Bank
Wm. Simon
Wm. Simon's Sons
Jacob Schneider
Schneider Tailoring Co.
Ralph F. Smith
Attorney-at-Law
H. A. Sipe

Judge Sylvester J. Snee
L. T. Stevenson
Pres. Stevenson & Williams Realty Co
Joseph Stadfeld
Attorney-at-Law
President Allegheny County Bar Asso.
Wm. M. Stieren
President Stieren Optical Co.
Walter B. Spellmire
Manager General Electric Co.
C. C. C. Stotler
Treas. Title Guaranty Co.
Annette Thomas
Mgr. Universal Multigraphing and Addressing Co.
Dick H. Thomas, Ph. G.
The Rexall Drug Store
Edward Thompson
Pres. Thompson & Co.
Kirk W. Todd
President K. W. Todd & Company
C. E. Theobald
Attorney-at-Law
R. Maurice Trimble
Architect
DeLano C. Thomas, M. D.
T. M. Trees
Treasurer American Cleaning & Repairing Co.
Lee E. Umstead
General Agent Reliance Life Ins. Co.
David L. Van Buren
Gen. Mgr. Mavis Bottling Co., of Pgh.
Frank Vittor
Sculptor
Karl S. Von Senden
Secretary Arthur Von Senden Co.
Walter R. Vogel
President Vogel Music Co.
S. M. Vockel
S. M. Vockel & Co.
C. G. Vogeley
Pres. Vogeley Decorative Studios Co., Inc.
W. E. Warnock
Pres. Pittsburgh Machine & Supply Co.
R. A. Wooten, D. D. S.
John L. Walsh
President Real Estate Co. of Pittsburgh
S. N. Wilcox
Walker & Wilcox Co.
F. H. Ways, Ph. G.
Way's Pharmacy, Wilkinsburg
S. S. Watters
President Liberty Baking Co.
Peter Walsh
Superintendent of Police
Joseph W. Ward
President Penna. Surety Corp.
COMPLIMENTS OF A FRIEND
J. Charles Wilson
President A. & S. Wilson Co.
William W. Warren
A. Leo Weil, Sr.
I. Willison & Son
Funeral Directors
E. T. Whiter
Vice President Penna. R. R.
Judge H. Walton Mitchell
Dr. Leslie Waddill
Sec. Odontological Society of Western Pennsylvania
C. E. Walford
President New Realty Co.
J. J. Wagner
Manager Lincoln Laundry Co., Mt. Oliver
Wesley & Reid
Gen. Agts. Columbia Nat'l Life Ins. Co.
Frank J. Zappala
Attorney-at-Law
Wm. J. Zahniser
Supt. of Workhouse
J. L. Zerbe, B. S. A. M.
President Pittsburgh Academic & Business College

Stage and Screen Notes From Theaters and Studios

SIDE WALKS of PITTSBURGH

By HAVEY J. BOYLE

TWO waitresses in an Oakland restaurant get the baseball atmosphere from (a) propinquity to Forbes Field and (b) from serving the eggs and toast, at noon, to Pittsburgh and visiting baseball players.

Havey J. Boyle

That both have an idea that baseball is played is shown by the following dialogue:

"I see where Traynor is going to play professional baseball this fall," said the first one.

"You mean he is going to play in the world series," corrected the second citizen.

"Oh, maybe that's it. I wonder how many Boston players will be in the series this year?"

To the average man this, of course, seems quite ridiculous, because Traynor has been playing professional baseball for many years and because neither Traynor nor any member of the Boston team will be in the world series, and yet—listen to two men attempting to describe the clothes of a woman, and you'll hear far more absurdities than the waitresses offered when they reached into the domain of men.

There is a moral to the waitresses' story which baseball men would do well to ponder. The fact that so many women know so little about baseball obviously is a cue to educate them by means of Ladies' Day. But it will take baseball men a few more years, possibly, to realize that their once entrenched position is steadily weakening.

* * *

My information about men knowing little about describing women's clothes is first-hand stuff. Just recently I was called upon to describe the clothes of the wives of three mayoralty candidates, and about the best I could do was to note the color of their hats. Women will never understand such stupidity. Men know pretty clothes, but they can't describe them or tell why they look nice.

* * *

AS TO his own clothes, a man has a world of vanity, quite a bit of it wasted on his girl friends. A man walking out of a hat store, after having purchased a new skimmer, gets the idea that quite a few people he passes study the hat and pronounce it either good, fair or bad. The new hat on the man is shrieking to him that nearly everyone is sizing it up. As a matter of fact, there isn't one woman, for instance, in 10 who right off can tell the color or cut of two out of the many men's hats she sees from day to day.

* * *

One of a man's worst experiances is purchasing a new hat. It is not uncommon to hear a customer ask a hat salesman: "Now on the level, does this look awright?" Nearly always the salesman says: "No, it looks terrible and if I were you I'd try some other store."

* * *

MEN have a hard time with hats because most hats are constructed to fit heads with a round aspect, whereas a great many men have heads that are long, heads that come up to a point and heads with bumps on them. A man with a long head will pull a hat right out of shape. A new hat on him will look like last year's number. The hats look nice in the store window, but once the long-headed man puts one on, it starts to curl up and take on fantastic shapes.

* * *

Yes, you've guessed it. I just bought one, holding on to a straw four days after the bell had rung, and giving in only after some of the people began staring at the crazy man who, instead of putting his stray hat away on September 15, elected to wear it as long as the weather seemed as nice as when it was bought in June.

MR. WALLACE AND CHEERING PARROT ALL SET FOR FOOTBALL GAMES

By DOROTHY HERZOG

(Copyright, 1929, by Premier Syndicate.)

HOLLYWOOD, Sept. 21.

THOUSANDS of football enthusiasts in this section of the country are poring over the local sports pages getting an eyeful slant on current pigskin talent at the University of Southern California in Los Angeles; Stanford University, in Palo Alto, near San Francisco, and the University of California in Berkeley, across the bay from Frisco. Football temperatures always run high, even in the flick colony.

There's Richard Wallace, for examp. Mr. Wallace is a sane mortal even though he directs celluloiders. But Mr. Wallace isn't sane 'atall on this football racket. He's an ardent Trojan (U. S. C.) fan and made himself very popular last year with that team's opposition by sitting in their rooting section and shrieking for the Trojans.

This year, he must have increased his insurance policies, for Richard has evolved a great cheering scheme peculiarly his own. He has trained a parrot to scream: "Tee, Tee, T-R-O-Jay, Jay, D-A-N! Trojan! Trojan!" That being the mighty battle defi of U. S. C. cheerers Richard will go to all the games. He will sit in the opposition section as usual, he and the parrot, and together, they will thunder their war cry.

Viola Dana's Car Struck by Truck

HAVING spent the night with her sister, Shirley Mason, Viola Dana Rose betimes and in due course traipsed to the garage to awaken her motor bus.

"Be careful how you drive," warned Shirley. "It rained last night, and the streets are slippery as glass."

Viola Dana

Vi dutifully promised to watch her throttle, and off she rode. Down Santa Monica boolvard she hummed at a most dignified speed. She stopped for traffic. Directly behind her purred another car. Its driver turned to look at a truck driver. Vi shivered, held on to the wheel, and waited to be smacked to oblivion. Crash-o!

Out jumped the "back-looker." Vi stayed put. Her knees permitted no casualties. Courtesy cards of accidents were exchanged. Vi looked at the injured rear and side of her car and decided it strangely resembled an accordion. But, curiously enough, it remembered how to ambulate, and, amidst rattles and the ridiculous giggles of bystanders, off drove Miss Dana, her chin high and her knees her own business.

Driving a car, these days, has become more of a gamble than Caliente.

Their Real Name Department: Anita Page—Anita Pomaret.

Lupe Valez, Gary Romantic Again

SCREENALITIES: Evelyn Brent cables from London that she is having a perfectly scrumptious time. She returns the middle of next month to start work on her second starring flick, with Cleve Brook the hero . . . Lupe Valez and Gary Cooper are at it again. Long distancing each other from hence to whence—whence being Tampa, Fla., where Lupe and the Henry King troupe are locationing for 'bout six weeks . . . Hear tell John Barrymore wears only one suit of clothes through the entire picture of "The Man." That should please John mightily . . . Sam Ornitz, author of "Haunch, Paunch and Jawl," "Yankees Passional," etc., is back in our midst doing his stuff for M. G. M. Sam spent the summer isolated in a lil' place in the Adirondacks and admits he wore out two typewriters writing his new noved . . . And that's all.

Lupe Velez

TWO STAGE DRAMAS HERE

Glenn Hunter will open a week's engagement in the Nixon Monday in the new play, "Reborn." The production was written by Irma Kraft.

"The Last of Mrs. Cheyney" will be presented in the Pitt by the George Sharp Players next week.

Many of the scenes of "Speedway," new William Haines picture opening Monday in the Penn, were filmed at the Indianapolis race track.

Walter Catlett, Broadway comedian, is featured in "Why Leave Home?" a musical movie version of the stage play, "Cradle Snatchers," coming to the Aldine next week.

Dolores Costello and Grant Withers are featured in "Hearts in Exile," current film in the Stanley.

New bills of both stage and screen entertainment open in the Harris and Sheridan Square today. The feature picture in both theaters is "Hurricane," featuring Hobart Bosworth, Leila Hyams and Johnny Mack Brown.

"Fast Company," screen version of Ring Lardner's story, "Elmer the Great," opens in the Enright today. Jack Oakie, Sam Hardy and Evelyn Brent are featured.

"Gold Diggers of Broadway," Warners' latest all-talk, all-color picture, continues as the attraction in the Grand.

"Her Private Life," starring Billie Dove, will open in the Olympic Monday.

The current picture in the Liberty and Colonial is "On With the Show," a talk and color production.

"The Hottentot," featuring Edward Everett Horton and Patsy Ruth Miller, is now on a three-day engagement in the Regent.

Woman Crashes Plug, Drives Off

When an unidentified woman drove her automobile into a water plug at Fifth and Murray Hill avenues last night, water spouted 10 feet into the air. According to police, the car was slightly damaged, but the woman drove away without leaving any clue to her identity. The bureau of highways and sewers were notified, and repairs to the broken plug were begun.

Little Theater To Hold Tryouts

Initial tryouts of the drama department of the Little Theater of Pittsburgh will be held tonight at 8 o'clock in Utility Hall in the Philadelphia Company Building. An invitation has been extended to all who are interested in legitimate drama. The play for which tryouts will be held is "La Sombra," written by Helene B. Backus, a Pittsburgh woman. Mrs. Backus will help select the types desired.

New Sheffield Man Held as Wild Driver

AMBRIDGE, Pa., Sept. 21.—Walter J. Reader, New Sheffield, is held on a charge of reckless driving. His wife is recovering at home from painful injuries. Police say Reader ran through the barrier of an unpaved roadway and upset the car.

Estate of $85,000 Given Sister, Nephew

Miss Laura V. Steel, of 4516 Fifth avenue, by her will filed for probate today, left an estate valued at $85,000 to her sister, Mrs. Anna Steel Jones, and her nephew, John S. Phillips, and named them executors.

Sees Marines

While the U. S. Marines see the world, Lily Damita sees them in "The Cock Eyed World," the "What Price Glory" film sequel, coming to the Aldine September 30.

WIFE BATTLES DIVORCE SUIT

Pretty Grace Frank is fighting the divorce action of her husband, Joseph Frank, Etna, who accuses her of a friendship with Walter Schuman which she denies.

The contest is being heard by Judge Joseph M. Swearingen, Common Pleas Court, with Edgar R. Ray, detective, as the star witness for the husband. Ray testified that on several occasions he saw Schuman and Mrs. Frank enter a residence separately, where they remained for about two hours.

Ray identified a paper which it was alleged by Ray that Mrs. Frank had signed admitting misconduct on her part. Another detective, W. H. Westlake, also testified as to being with Ray when Mrs. Frank was shadowed.

The Franks were married in 1923 and have one child. The trial of the case started yesterday afternoon and will be continued Monday.

Real Estate

A stone residence at 3705 California avenue, North Side, has been purchased by F. J. Slater from the William Hamilton estate, according to reports in real estate circles. The former Slater home at 3649 California avenue has been purchased by Allegheny County, and the house razed to make way for the new Ohio River boulevard.

A property at the southeast corner of Eighth avenue and Library place, Munhall, has been sold by the Carnegie Land Company to Pearley A. Ullum for $15,000. The lot is 75x119 feet.

The Newell and Schneider Company has sold to John Modispacher a three-story brick store and dwelling on 22x66 feet at 603 Herron avenue.

Herman Kamin, builder, has sold to John H. Homer a six-room house and garage at 920 Deely street, Fifteenth Ward.

Samuel R. Shillman has sold to Miriam S. Weinberg 29x62 feet in Magee street, First Ward.

In Overbrook, Drew Brothers, builders, have sold to Mrs. Bertha Dalessio a six-room house in Wexford avenue, Inglewood Gardens.

In Ingram, Virginia C. Hood sold to William N. Clarke a modern six-room dwelling and garage at 265 Prospect avenue.

A double house at 2531 Plainview avenue, Brookline, has been sold by C. G. Crook to Owen L. Cochran, who deeded in part payment a six-room house at 715 Bellaire avenue.

Mrs. Ora H. Euwer has sold to John C. Conrath 48x151 feet in Giddings avenue, Fifteenth Ward.

Building permit applications included:

Twenty-ninth Ward—J. W. Claus, brick dwelling, 15 Claus avenue, $9,000.

Fourteenth Ward—W. H. Sturgeon, brick dwelling, 6701 Reynolds street, $8,000.

Twenty-sixth Ward—Anna S. Dressler, brick dwelling, 123 Montana street, $6,800.

Walter Winchell On Broadway

NEW YORK, Sept. 21.

LIBBY HOLMAN—PORTRAIT COMPOSITE

(After seeing "The Little Show")

LIKE a black and gold skyscraper
Inviolate before a heat-storm;
Like an East River wharf
On a thick, velvet night;
Like strange drums beating
Through "The Emperor Jones";
Like a pulse in a savage throat;
Like the scent of rare fruit;
Like thunder beginning
And lightning ending
And hail stinging faces;
Like a black orchid;
Like a blue swan crying;
Like a Prelude by Gershwin.

—NOEL PIERCE.

A FORM OF CRITICISM

BECAUSE Percy Hammond's review on the play "Murder on the Second Floor" was one of the few good ones, the producer, Al Woods, clipped a sugary paragraph from it and advertised it in the Sunday papers recently. Woods, who calls everybody "Hello Sweetheart!" added to the ad: "Thanks very much, sweetheart!—Al Woods."

When the ad copy came to the Herald-Tribune, for which Mr. Hammond is critic, the editor frowned on the "undignified" part and said: "Of all things! He makes Hammond look like a sissy!"

So saying, he switched the line to read: "Thanks very much, Percy!"—which, anyone will tell you, is just as bad.

NIFTY

Leave it to the Broadway crowd to invent slang that tells more in a sentence than the regular language. Frinstance:

"How did Joe Doakes, the new headliner, do at the Palace yesterday?"

"Well, I hate to knock anybody, but the bases were full and he struck out."

IN FEWER WORDS

Judge's best crack of the month: "The movies have gone from bad to words."

OOP!

ROY HARTLEY, the Broadway gossip columnist (see the novel "Broadway Interlude"), was gabbling with Pierre Sidell, of the Sidell Sisters, a "Show Boat" duo of able dancers.

"Yes," yawned the paragrapher, "I always think of all the unkind things I've written about people before I fall asleep."

"Indeed," was the vicious retort, "and how can you do with so little sleep?"

MUSIC HATH CHARMS

Debussy made me crazy
Ravel drove me mad
Beethoven called forth heavy tears
Chopin made me sad.

Tschaikowsky gave me throbbing pulse
Brahms roused the lyric muse
But now my life is Hell indeed
I've got those Gershwin blues!

—martha lee.

SENTIMENT

Perhaps the most beautiful sentence is the one under the glass-top desk of a local woman business executive, which reads: "To lose a friend—is to die a little."

IN CASE YOU DIDN'T KNOW

A COLUMN ago it was revealed that You Do Not Have to Accept a Dial Phone.

Readers telephoned demanding that we be more explicit. Well, it happened this way. A famous New York attorney, who just came from a hospital after a long illness, returned to his apartment to discover that the regulation telephone had been replaced by the new dial gag.

He is an old bachelor and invariably alone and is in the convalescent period. Little wonder, then, that he became infuriated (what with his frail condition) to think that if he suffered a stroke or something he would have to grope in the dark and finger the new gadjet trying to summon a physician.

When the phone phirm argued that they were sorry but wouldn't change matters he threatened court action and they immediately surrendered.

HAW!

Izzy Elinson would have you believe he actually overheard it near Forty-second street and the Grand-est Canyon:

"Do you think that kid will ever make a name for himself?"

"Not a chance. His mother is a double in the movies and his old man is a ghost-writer."

THAT'S JUST TOO BAD!

NEW YORKERS who have to travel via the subway are confronted by window posters which remind them that the Interborough Rapid Transit picks up seven tons of waste paper every day in the year. This, one presumes, is a hint to passengers not to make the tube their refuse can.

The I. R. T., however, does not add that it peddles the waste paper at about $10 per ton.

So—if it sells seven tons of waste paper for 365 days at, let's say, $10 a ton, they sell 2,555 tons a year, no?

Which in subwayese means 511,000 nickels, or in new paper money exactly $25,550 per year.

THE COMEBACK SWELL

Eddie Cantor, the "Whoopee" star, was cornered by a cloak-and-suiter, who had been recommended to "Sweet Adeline," the new and delightful Arthur Hammerstein show.

"Well," said the grumbler, "I saw that show you told me to see, but I was disappointed in that Charlie Butterworth. He's funny, all right, but he doesn't sing and he doesn't dance. He is only a comedian."

"Say,' said the fed-up Cantor, "did you ever hear of a guy named Kreisler? Well, he can't play any other instrument but a fiddle."

SOTTO VOCE

David L. Levy: Rouben Mamoulian directed the "Applause" flicker, I know, and not Monta Bell, whose name is easier to spell, however.

NOVELETTE

THE town recently responded affectionately to a young newcomer whose magic and affable manner embellishes one of the current entertainments. His youth amazes auditors who are awed by his cunning and immensely clever now-you-see-it-and-now-you-don't specialties, and perhaps it won't offend him to report that a veteran prestidigitator (magician to you!) who took a fancy to him, has been teaching him all his startling stunts.

It appears that the graying headliner (who feels that he hasn't too many more years as a drawing card, or might die at any time) is teaching the youngster the tricks so that he may follow in his success—and that if he does, and the old-timer's wife needs any help, financially or otherwise, he is leaving it to the young fellow's honor to take care of her.

(Copyright, 1929, Daily Mirror, Inc.)

Movie Blues

Lillian Roth, well known blues singer, has a role in the picturization of "The Vagabond King," now being made with Dennis King in the starring role.

CHEMISTS END CONVENTION

A series of conferences today will end the three-day convention of the American Electro-chemical Society in the William Penn Hotel. Yesterday's program was featured by a visit to the Westinghouse Electric and Manufacturing Company plant, in East Pittsburgh; the Firth-Sterling Steel Company, of McKeesport; Duquesne Light Company at Colfax and the Edgar Thomson plant of the Carnegie Steel Company, in Braddock, and a banquet in the William Penn last night.

S. M. Kintner, director of the research laboratories at the Westinghouse Electric and Manufacturing Company, told the visitors that the next big step forward in the development of the electrical industry will probably come from the electro-chemical field.

At the banquet last night the biennial award that Dr. Edward Acheson, inventor of carborundum, recently established to honor those making notable discoveries in chemistry, electro-metallurgy and electro-thermics was presented to Dr. Acheson by Francis C. Frary, president of the society, and research director of the New Kensington plant of the Aluminum Company of America. The award was in recognition of Dr. Acheson's contributions to invention and research during the past 35 years.

Watson to Command East Liberty Post

Jack Watson was elected post commander of East Liberty Post No. 5, American Legion, at the regular meeting in its quarters in Homewood avenue Thursday night. Daniel Hartbauer was named senior vice commander and C. P. Spangler junior vice commander. Robert Parks was elected finance officer.

SCHOOLS TO GET DRIVE PRIZES

Representatives of city and county schools that won prizes in the annual clean-up, paint-up and plant-up campaign conducted under the direction of the Chamber of Commerce, will be present Friday night in the Chamber of Commerce auditorium when prizes will be awarded. City and county officials, members of the chamber and school authorities, together with many student representatives, will be present.

Chamber officials are hopeful that the Pittsburgh district will win first place in the national campaign, to be decided early next month in Washington where exhibits of participating schools from the 48 states will be displayed and judged.

Langley High School will be awarded first prize, a cup and $75, and South Hills High School is to get the $50 second prize. The Taylor Allderdice High School won third prize of $25. In the county the first prize went for the second consecutive time to Sewickley High School. West Homestead and Sharpsburg won second and third prizes respectively.

FILMLAND.

LOEW'S UNITED ARTISTS' PENN STARTS MONDAY
A THROBBING COMEDY DRAMA ACTUALLY FILMED AT THE FAMOUS INDIANAPOLIS TRACK
DARING DASHING DEVIL-MAY-CARE
William HAINES in SPEEDWAY
THE LAUGH-A-SECOND, TWO-MILE-A-MINUTE, M-G-M SOUND THRILLER
ON THE STAGE TEDDY JOYCE
WITH A BROADWAY CAST OF SINGING AND DANCING COMEDIANS
in Snap into it"
NOW 3 Live Ghosts ON THE STAGE TEDDY JOYCE "VACATION DAYS"
LEIBERT-BREESKIN

LOEW'S ALDINE NEXT WEEK
MUSICAL COMEDY VERSION OF CRADLE SNATCHERS
WHY LEAVE HOME?
ALL TALKING SINGING DANCING HIT
with WALTER CATLETT - SUE CAROL - DAVID ROLLINS
RICHARD HERNE - DYKIE LEE - NICK STUART - JEAN BARY
NOW THE DANCE OF LIFE
HAL SKELLY & NANCY CARROLL

Harris
LARRY VINCENT
Master of Ceremonies
VAUDEVILLE AND STAGE BAND ON TALKING SCREEN
ANN HARDING in "PARIS BOUND"

Sheridan Square
VICTOR GRAFF
Master of Ceremonies
VAUDEVILLE AND STAGE BAND ON TALKING SCREEN
ANN HARDING in "PARIS BOUND"

AMUSEMENTS.

LAST TIME TONITE!
MALATE POST No. 12 V. F. W.
INTERNATIONAL CIRCUS 14 GREAT ACTS
DUQUESNE GARDEN
Matinee Today at 3 P. M.
Admission 25c

BASEBALL— FORBES FIELD 3:30 P. M.
PITTSBURGH vs. BOSTON
Tickets on sale at A. G. Spalding & Bros., 608 Wood St.; Model Clothing Co., 6025 Penn Ave., East Liberty, and Forbes Field.

FILMLAND.

GRAND WARNER THEATRES
See It NOW!
Don't Wait Too Long to Enjoy This
All Natural Color Classic—
"The Gold Diggers of Broadway"
Warner Brothers and Vitaphone's hit with
Winnie Lightner, Nick Lucas, Ann Pennington, many others!
STANLEY
BROOKE JOHNS in "Meet the Girls" On the Talking Screen
DOLORES COSTELLO in "Hearts in Exile" with GRANT WITHERS
David Broudy's Overture
Bernie Armstrong's Organ Solo
ENRIGHT
DICK POWELL in "Bits O' Broadway"
All-Talking!
Ring Lardner's "FAST COMPANY"
With JACK OAKIE
EVELYN BRENT
"SKEETS" GALLAGHER
Jimmy Orner's Organlogue

AMUSEMENTS.

NIXON Mat. Today 2:15 TONIGHT 8:15
LAST TWO TIMES
MESSRS. SHUBERT present WALTER WOOLF in a new operetta with music by Smith
THE RED ROBE
Nights: $1, $1.50, $2, $2.50, $3. Mat. Today: 75c, $1, $1.50, $2, $2.50—No Tax on Tickets.
SEATS NOW

NEXT WEEK—SEATS NOW
America's Favorite Star
GLENN HUNTER
In
A New American Play
"RE-BORN"
By IRMA KRAFT
Staged by JOHN D. WILLIAMS
Prices—Nights and Saturday Matinees—75c, $1.00, $1.50, $2.00, $2.50.
Pop. Priced Mat. Wed.—75c, $1.00, $1.50, $2.00.

Broudy's Pitt Tonite at 8:25 Last Mat. Today
GALA FALL OPENING
GEORGE SHARP PLAYERS Present
FRANCES STARR
in "THE CONSTANT WIFE"
BEGINNING MONDAY NITE
'The Last of Mrs. Cheyney'
A Lonsdale Comedy
Best Seats $1.00, Saturdays Included

SUNDAY ONLY
FRANK WILLIAMS AND HIS BRUNSWICK RECORDING ORCHESTRA OF 10 ARTISTS
STEAMER GREATER PITTSBURGH
Tickets—Mat. 3 P.M., Adults 50c, chil., 25c
Moonlight 8:45 P.M., Adults 75c, child. 50c
A Red-Hot Band From Cowboy Land

ACADEMY Mat. Daily 2:15 Evening 8:30
BURLESQUE
A SNAPPY MUSICAL COMEDY REVIEW
"BROADWAY SCANDALS"
Midnight Show Sunday Night 12:05 A. M.

BRUSHTON THEATRE TODAY—An All Talking Picture, Baclanova and Clive Brook in "DANGEROUS WOMEN," Comedy, and Vitaphone Acts
KENYON'S LON CHANEY in "THUNDER" All Talking Collegians Comedy Fox News
GARDEN VILMA BANKY "This Is Heaven" Hear Vilma's Voice, 1st Time in Talkies
TRIANGLE FAST LIBERTY BUSTER KEATON in "Spite Marriage," Also "Riding Demon"

Will Rogers Says

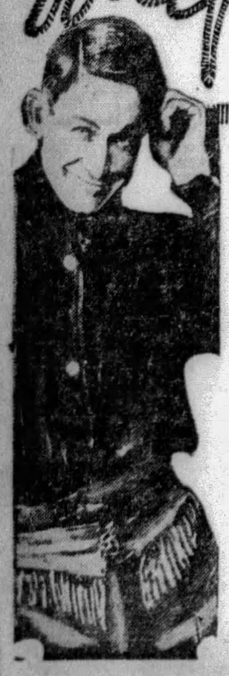

CLAREMORE, Okla., Sept. 21.

Of all the airports I have been in, Tulsa leads. In fact, they lead the entire United States with 45 hundred passengers handled last month.

We are putting in a field here in Claremore, but we have to move 15 or 20 blocks of big buildings.

This fellow Vare is going great. About the only thing can keep him out of the Senate is his popularity.

Every farmer in Oklahoma has a picture of the new Farm Board hung right on their wall, in between the two mortgages.

Yours, WILL.

THE MAYOR GETTING HIS OPERA TICKET

Photo by Pittsburgh Sun-Telegraph

ROSALYN KROKOVER AND OPERA BALLET DANCERS PRESENTING MAYOR WITH TICKET

Mayor Kline in his office receiving a season ticket to the operas to be presented by the Pittsburg Civic Opera Company. Miss Krokover is the dance instructor.

PATRICIA PITT'S SPRIGHTLY COMMENT ON PITTSBURGH'S SOCIETY HAPPENINGS

Society Sees Greensburg Hunt Show

JUST as I prophesied, our society folks flocked to Greensburg yesterday, and probably will flock there again today, to see the Westmoreland Hunt horse show. It was cold and windy, but the skies were blue—a foretaste of October, perhaps—and no one who is really a devotee of horses could be kept away from a show by a mere matter of weather.

Engaging Mrs. Donald Scott Rodgers in conversation near his parking space was Richard Beatty Mellon. Mrs. Rodgers, who always rides in the shows, was in riding costume. Attired in an apple green tweed coat and felt hat of the same hue, Mrs. Dorwin J. Donnelly watched the classes of yesterday afternoon from one of the cars parked by the ringside. Seen with her was Mrs. Simon T. Patterson, in a grey silk sports dress and a green tweed coat and grey hat. One of the animated spectators was Mrs. Herbert A. May in a knitted costume of cinnamon brown, with diagonal stripes of green and yellow. Her hat was of brown felt.

During the early part of the afternoon I noticed Richard King Mellon, in riding clothes, chatting with Margaret Standart, of Detroit, who later in the afternoon rode a number of horses from the Rolling Rock Farms.

Seen strolling up and down before the grandstand were Mrs. James McKay and Jane Allderdice and her debutante sister, Nancy, all in riding clothes.

Chatting with friends parked near the ringside were Mrs. Henry Clay Bughman, of Sewickley, in a dark green tweed coat and green felt hat.

Mrs. Niles Trammell, of Chicago, was at the show, too, where she met many of her friends. She wore a three-piece costume with the jacket of navy blue and the skirt of plaid and a black felt hat. Mrs. John W. Stewart and Mrs. John Stewart and Elizabeth Bovard, in riding habit, engaged her in conversation before the afternoon classes began.

Of course, some of Pittsburgh's and Sewickley's youthful riders were there, too. Bertha Brooks, daughter of Mr. and Mrs. J. Twing Brooks, and Nancy Lee Byers, daughter of Mr. and Mrs. J. Frederic Byers, sat in the grandstand until their turn to ride. I also saw small Isabel Patterson in riding clothes. Isabel is the daughter of the Simon T. Pattersons.

Sitting with her mother, Mrs. William Walker, in her box during the afternoon was Mrs. W. G. Stevenson, of Middleburg, Va., formerly of Sewickley, and her piquant young daughter, Jane. Mrs. Stevenson wore a distinctive gown of purple crepe and orchid with a purple felt hat, and her daughter wore a two-piece frock of navy blue silk with gay embroidery and a tam to match. Mrs. Walker was wrapped in a tan tweed coat, and wore a black felt hat. Talking with Mrs. Mortimer Miller and Mrs. Roy A. Hunt was Mrs. A. R. Martin, of Greensburg, in an orchid knitted coat and an orchid hat.

* * *

THERE is an important debutante party today down in Sewickley, or rather up on Sewickley Heights. Mrs. William Thaw, Jr., is the hostess and she is giving a tea dance for her granddaughter, Virginia Thaw, daughter of Mr. and Mrs. William Thaw III, who will make her bow in New York this winter. After the party Mrs. Thaw will give a small dinner for the Pittsburgh debutantes, I understand.

* * *

A BIT of news from Sewickley, too, is the announcement that the Sewickley Valley Cot Club has decided to present "They All Want Something," by Courtney Savage, this year. Mrs. James Todd, who is president, has announced that the play will be given on Tuesday evening, October 22, in Guildhall, Sewickley.

Rehearsals already are under way for the production, and in the cast are Mr. and Mrs. Joseph Porter, Mrs. Frederick Hufnagle, Jane Edson, William Bradford, Philip Lantz, Gardner Woods and James B. Cullum, Jr.

* * *

AN interesting wedding of today is taking place up in Massachusetts, with a Pittsburgh girl as the bride. This is the marriage of Mary Caldwell Woolfolk, daughter of the Robert Baylor Woolfolks, of Bartlett street, and John Russell Norton, son of Mr. and Mrs. Howard Norton, of Newton, Mass., which will be solemnized at 5 o'clock at the Woolfolk summer home in Jerusalem road, Cohasset, Mass. The ceremony will be performed by the Rev. Lawrence MacLure, of the Newton Grace Church. The bride will wear a gown of white satin made with a train falling from the waist line, and her tulle veil will be held with orange blossoms. She will carry a shower of white roses and lilies of the valley.

Virginia Woolfolk is going to be her sister's only attendant, wearing eggshell satin with a small hat of dahlia red velvet, and will carry a bouquet of dahlias. Wilmot Kennedy Bell, of New York, is to be the best man, and the ushers will include Leroy Albert Page, Jr., of New York; Benjamin Townsend Fawcett, of Newton; Lewis Covell Copeland, of Northampton, Mass., and Charles Russell Todd, of Ashmont, Mass.

After the ceremony there will be a reception and dinner. Mrs. Woolfolk will wear dark blue velvet and ecrue lace with a hat to match. Mr. and Mrs. Norton will make their home in Westchester Road, Newton, to be there after October 1.

Among the local people who went on for the wedding are Mr. and Mrs. James S. Crutchfield, Catherine Grace and Alice Crutchfield and Albin Crutchfield, of Beaver road, Sewickley; Mr. and Mrs. William Baggs, of this city, and Mrs. George McCague, of Sewickley. Mr. and Mrs. Crutchfield gave the rehearsal dinner last night in the Somerset Hotel, Boston.

* * *

THE marriage of Miss Louise Emma Gottwals, daughter of Mr. and Mrs. John H. Gottwals, of East street, North Side, and W. Lyle Bromby, son of Mr. and Mrs. Walter Bromby, of East Farnham, Quebec, Canada, was solemnized Wednesday night in the Second United Presbyterian Church, North Side. The bride wore white chiffon and her tulle veil was held with a cap of pearls, rhinestones and orange blossoms. She carried a shower of white roses and lilies of the valley. Miss Margaret Rawie was maid of honor, appearing in green chiffon with hat to match, while the bridesmaid, Miss Kathryn McMahon, appeared in coral satin and tulle with hat to correspond. They carried pink roses. George Bromby was his brother's best man, and the ushers were Harry Rawie and John Gottwals. After a trip, Mr. and Mrs. Bromby will be at home in Hodgkiss street, North Side.

* * *

MR. AND MRS. EDWARD A. FISHER, of North Fremont avenue, Bellevue, announce the engagement of their daughter, Miss Dorothy Elizabeth Fisher, to Thomas A. Miller, Jr., son of Dr. and Mrs. Thomas A. Miller, of North Balph avenue, Bellevue.

* * *

THE marriage of Miss Esther E. Stitzel, daughter of the Rev. and Mrs. J. C. Stitzel, of DeGraff, O., and James V. Wright, Jr., son of Dr. and Mrs. J. Vernon Wright, of Edward avenue, Mt. Lebanon, was solemnized September 10 in the Methodist Episcopal Church of DeGraff by the bride's father. Both Mr. and Mrs. Wright were graduated from Ohio Wesleyan University in 1927.

* * *

ANNOUNCEMENT is made of the marriage of Miss Alice Anderson, daughter of Mrs. Margaret Anderson, of East End avenue, and Harry Warren Goodwin, of Wilkinsburg, which was solemnized September 12 in the Lutheran Church of the Redeemer by the Rev. Robert W. Woods. The attendants were Miss Margaret Anderson, sister of the bride, and Theodore Helsing. A breakfast in the home of Mrs. C. C. Ireland followed the ceremony and later Mr. and Mrs. Goodwin left for a motor trip.

* * *

MISS GAIL ELLEEN SIGGINS, daughter of Mr. and Mrs. Forest Eugene Siggins, of Meade street, Wilkinsburg, has selected Wednesday evening as the date for her marriage to John Warren Wenzel, son of Mr. and Mrs. Louis Wenzel, of this city. The ceremony will be performed at 7:30 o'clock in the Wilkinsburg Christian Church. Miss Fern Eugenia Siggins will be her sister's maid of honor and Carl Wenzel is to be his brother's best man. The ushers will include Robert F. McCabe and Richard Sneider, both of Pittsburgh.

* * *

MR. AND MRS. GEORGE V. CRAIGHEAD, of Hill avenue, Wilkinsburg, announce the marriage of their daughter, Miss Julia Hodge Craighead, and William Theodore Brown, formerly of New York and Philadelphia, which was solemnized Wednesday in New York. Mr. and Mrs. Brown will make their home in Porto Rico. The bride is a graduate of Vassar College and Mr. Brown studied at the Pratt Institute, New York, and abroad.

* * *

MRS. CHARLES B. KIEBLER, of McKees Rocks, entertained Wednesday afternoon with a bridge luncheon in the Chartiers Heights Country Club in honor of Mrs. Anna Laura Krausse, of Thornburg, who sails today with her small son for Dresden, Germany, to visit Mr. Krausse's mother until spring. There were 40 guests.

* * *

MRS. J. L. GILLESPIE, of Jackson street, entertained yesterday afternoon with a bridge-luncheon in the Keystone Athletic Club.

* * *

MR. AND MRS. DAVE A. GOLDBERG, of McKeesport, entertained Wednesday evening in the Penn McKee Hotel in honor of Miss Isabelle Weissburg, of Rankin, who is leaving tomorrow for Los Angeles. There were 20 guests.

* * *

MR. AND MRS. CLARENCE J. COCHRANE, of Rutledge Hall, East End, are spending a week at the Commodore Hotel, New York.

* * *

MR. AND MRS. J. HOWARD ALLABACK, of the Ruskin Apartments, are spending September at Haddon Hall, Atlantic City.

* * *

MR. AND MRS. ISAAC MYERS, of the William Penn Hotel, announce the engagement of their daughter, Miss Jeanette Myers, to Milton Isay, son of Mr. and Mrs. Herman Isay, of Pittsburgh.

* * *

DR. MILTON and Dr. Luba R. Goldsmith, of Beacon street, and their sons, Norman and Albert Goldsmith, have returned from a trip to Virginia and Washington.

Patricia Pitt

Society Folk Riding in Westmoreland Hunt Annual Horse Show At Greensburg

JANE STEVENSON SOOTHING AN ENTRANT
Jane, daughter of Mr. and Mrs. W. C. Stevenson, Middleburg, Va., formerly of Sewickley, meeting Torrence Miller's horse.

MISS MARGARET STANDART RIDING ROCKET
Miss Standart up on Rocket, Rolling Rock Farms prize hunter, in the annual horse show of the Westmoreland Hunt at Greensburg. Scores of society leaders attended.

PHOTOS BY PITTSBURGH SUN-TELEGRAPH
ELIZABETH BOVARD WITH HER WINNER
Miss Bovard leading Molly McNeil with the cup Molly won in the middleweight hunters' judging in the Westmoreland ring.

Women to Get Out Gravure Section

SOMETHING new in the way of Pittsburgh Club activities is to be undertaken by the College Club. To pay off their bonded indebtedness the members have entered into a contract with the Pittsburgh Sun-Telegraph to publish the gravure section of Sunday, December 1, and at a most enthusiastic meeting yesterday Mrs. F. F. Rohrer was made chairman for the venture and Mrs. B. D. Dunham and Mrs. John McCartney Kennedy were chosen first and second vice chairmen. Mrs. James G. Geegan is to be treasurer and the team captains include Miss Eleanor Laird, Mrs. John A. Blair, Mrs. John E. Nelson, Mrs. William H. McCune, Mrs. Wesley Holmes, Mrs. K. W. Todd, Mrs. T. C. Gerwig, Mrs. Nathaniel Spear and the resident members of the clubhouse.

Mrs. Rohrer will entertain the committee and captains at luncheon in her home, Meade street, East End, on Wednesday.

* * *

THE Travellers' Club is to open its season's activities with a reception and tea in honor of the president, Mrs. J. C. Schreiner, Tuesday, in the Congress of Clubs. Mrs. G. H. Sahlin, chairman of music, will present Mrs. Louise Reams Mathews, Mrs. Frances Schreiner Weber, Miss Sara Jamison Logan and Mrs. William L. Stone, who are to give the program, and Mrs. Frank D. Johnston and Mrs. Ross K. Sefton, social and hospitality chairman, will serve tea. This year marks the Travellers' fortieth annual pilgrimage into foreign lands. Having been organized early in 1890, it is one of the oldest womens' organizations in the state. It grew from a reading circle that was formed in the home of Mrs. Andrew Easton in connection with a sewing group, and has bee headed by women prominent in club and civic circles.

During their many years of "travel," most of which has been done on paper, the members have studied every country in the world. In 1892 the club became affiliated with the General Federation of Women's Clubs and in 1895 with the State Federation of Pennsylvania Women. It is also a unit of the Allegheny County Federation. The Travellers have interested themselves in local civic affairs, aiding in every emergency, and taking a special interest at all times in the work for the blind.

* * *

THE Young Women's Christian Association of Pittsburgh is holding a staff conference this week-end at the Y. W. C. A. camp, near Zelienople. Sixty-five secretaries and chairmen of the branch committee of management are in attendance. Miss Esther M. Hawes, metropolitan general secretary, presiding at the conference, has chosen as the theme of her opening talk, "Behold They, the Old Things, Are Become New!" Various phases of the Y. W. C. A. program will form the basis for discussion groups.

* * *

THE Wednesday Literary Club of the North Side, under Mrs. Robert Davidson's presidency, will begin its season with president's day on October 2. The club is to study Scotland and Wales, and will close the year June 18.

* * *

THE Muskingum College Alumnae Association will hold a tea Saturday in the Downtown Y. M. C. A. Business will be followed by a program.

* * *

MRS. L. C. MOGART, a director of the Consumer's League, will serve as chairman of the hostess committee for the international convention of employment associations to be held in Philadelphia from Monday to Friday.

* * *

LINCOLN PARK CHAUTAUQUA LITERARY AND SCIENTIFIC CIRCLE will meet Tuesday at the home of Mrs. James Richey, Glenwillard, for its annual get-together luncheon. Assistant hostesses are Mrs. A. P. Larimer and Mrs. A. C. Armbrust.

* * *

MRS. J. C. DENOON, president and founder of the New Future Association, is attending the fifty-ninth annual congress of the American Prison Association being held in Toronto September 20 to 26.

Sharon Man Named Census Supervisor

SHARON, Pa., Sept. 21.—Joseph S. Hildebrand has been named census supervisor for this district, according to word received from Washington. He will be in charge of the enumeration in Mercer, Warren, Venango, Forest and Elk counties. The work will begin next April 1.

Mellon's Son Sails For European Visit

NEW YORK, Sept. 21.—(AP.)—Paul Mellon, son of Andrew W. Mellon, secretary of the treasury, sailed on the liner Olympic last night for a visit in Europe. His father accompanied him to the ship, but had nothing to say for publication.

Morewood Gardens

An Address of Distinction

Live in this magnificent apartment, 'mid Pittsburgh's aristocracy. A location ideal—a building in the theme of an old English Manor, the last word in perfect planning.

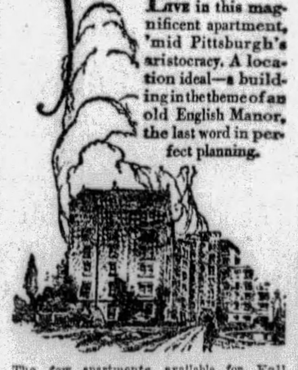

The few apartments available for Fall leasing may be seen at any time by calling the Resident Manager.

1060 MOREWOOD AVENUE
Between Fifth Ave. and Forbes St. Telephone Schenley 5457

Musicians Demand Pay on 'Dark Weeks'

PHILADELPHIA, Sept. 21.—(AP.)—Officers of the Musicians' Protective Association and representatives of the Shubert Theater interests will meet here Monday in an effort to adjust differences which theraten to keep Philadelphia theaters dark or without orchestras. Motion picture houses are not affected by the controversy. Musicians and theater managers are deadlocked over the question of payment for music for "dark" weeks, when the theaters are closed for lack of attractions or through booking exigencies.

Cousins in Tie For Rich Tax Office

WAYNESBURG, Pa., Sept. 21.—A tie vote resulted in the Republican nomination of tax collector in Dunkard Township, Levi and Roy Titus, cousins, received 40 votes each. Mrs. Minnie Burner won the Democratic nomination. Fifteen candidates, all running on both tickets, were in the race for the position which pays approximately $5,000 a year. Large coal holdings in the township swell the tax collector's income.

Elk Supervisors To Hold Conference

RIDGWAY, Pa., Sept. 21.—The annual convention of the township supervisors and auditors of Elk County, will be held in the Court House, on Tuesday, October 1. The officers of the association are: Baynard Johnson, of Wilcox, president; Otto Dill, of Ridgway Township, vice president; John Ryan, of Jones Township, secretary.

A representative from the State Highway Department will lead the discussions. D. J. Driscoll, of St. Marys, and John M. Flynn, of Ridgway will be among the speakers.

Boroughs Combine To Fight Plant Dust

Councils of three boroughs at a meeting in Bellevue borough hall last night decided to combine their efforts toward elimination of alleged nuisances caused by the operation of the Davison Coke and Iron Company and the Green Bag Cement Company plants on Neville Island, opposite Avalon. They represented the boroughs of Bellevue, Avalon and Ben Avon.

Residents of the boroughs complained that dust, dirt and noise from the plants violates an agreement made by company officials with the boroughs more than a year ago.

WATCH
Sunday Papers
for Announcement of the
Opening of Our New
FURNITURE
DEPARTMENT

Featuring Extraordinary Values in Living Room, Bed Room and Dining Room Furniture—Complete Sets—Single Pieces, Beds, Mattresses, Springs, Fibre and Reed Furniture and Novelties.

FRANK & SEDER

ROUND TABLE OF BUSINESS

American Tar Products Company
KOPPERS BUILDING, PITTSBURGH, PA.
TAR PRODUCTS OF EVERY DESCRIPTION, INCLUDING
TARMAC ROAD TARS—ATF ROOFS—CREOSOTE OILS—ROOF CEMENT
WOOD PRESERVER—ROOFING PITCH AND FELT

The NEW WILLIAM PENN GARAGE
LOWEST RATES
ENTIRELY NEW IN OWNERSHIP AND MANAGEMENT
TUNNEL STREET (OFF BIGELOW BOULEVARD)

Liepold Motor Co.
DISTRIBUTORS
CURTIS PRODUCTS
Mayflower 3100 PITTSBURGH 5001 Baum Blvd.

Have You Asked For Your Copy of
MONTHLY STATEMENT OF PITTSBURGH'S DETAILED EXPENSES?
Telephone AT. 3900
Henry O. Evans
City Controller

Architects & Builders Exhibit
Free—Permanent
A Modern Display of Materials and Appliances
A Show Room for Distributors and Sales Agents
A Meeting Place for Architects, Builders and Clients
514 SEVENTH AVENUE, PITTSBURGH, PA.
ATlantic 7557
If interested in construction or remodeling visit the Exhibit for demonstrations and descriptive literature of modern materials and appliances—Nothing to Sell.

BUSINESS FURNITURE COMPANY
HOMER NEELY, President
BANK AND OFFICE EQUIPMENT
WOOD AND STEEL
26 Years' Service 959 LIBERTY AVENUE. ATLANTIC 5677

M. O'HERRON COMPANY
GENERAL CONTRACTORS
First and McKean Streets, South Side, Pittsburgh, Pa.
PHONE HEMLOCK 2563—2564

A Home-Owned, Home-Controlled Company
The **KNIGHTS LIFE INSURANCE COMPANY**
OF AMERICA
With An Atmosphere of Success, Stability and Leadership

Travel By Bus
West Penn Motor Coach Lines

FROM PITTSBURGH TO	One Way	Round Trip
Baltimore, Md.	$6.25	$11.25
Cumberland, Md.	4.00	7.20
Fairmont, W. Va.	3.00	5.00
Frederick, Md.	5.50	10.10
Gettysburg, Pa.	6.30	11.35
Hagerstown, Md.	5.50	9.90
Morgantown, W. Va.	2.00	3.50
Oakland, Md.	3.90	6.90
Steubenville, O.	2.50	4.20
Washington, D. C.	7.00	12.60
Washington, Pa.	1.00	1.50
Wheeling, W. Va.	1.50	2.50
Winchester, Va.	6.20	11.15
Clarksburg, W. Va.	3.77	6.40

White Star Lines, Inc.
Blue Ridge Transportation Co.
TERMINAL
922 Liberty Ave.
Phone COurt 4107

FLY
BY THE PATH OF THE EAGLE!
SCHEDULE:
NORTH BOUND
12:30 P.M. Lv. Washington, D. C.
2:30 P.M. Lv. Pgh., Pa., $27
4:00 P.M. Ar. Cleve., O., $18
Fare Washington to Clevel'd, $45
SOUTH BOUND
12:30 P.M. Lv. Cleveland, O.
1:45 P.M. Lv. Pittsburgh $18
3:30 P.M. Ar. Wash'n, D.C., $27
Fare Cleve. to Wash'n, D.C., $45
The above schedule is Eastern Standard Time throughout. For Daylight Saving Time add one hour. For Bus Service to and from airport see below.
MODERN BUSINESS DEMANDS SPEED
BUS Leaves WILLIAM PENN HOTEL, ½-Hour Before Departure of PLANE
CLIFFORD BALL, INC.

PITTSBURGH STEEL CO.

STEWART-WARNER SALES CO.
DISTRIBUTORS OF STEWART-WARNER RADIO
The Set With the Punch—The Champion of the Air.
BEFORE BUYING—SEE IT—HEAR IT—AT
FRIDAY BROTHERS
4767 BAUM BLVD. *Mayflower 6900-6901*

HARRISON CONSTRUCTION CO.,
INCORPORATED
GENERAL CONTRACTORS
2101 Sidney Street, South Side, Pittsburgh, Pa.
STREET PAVING, ROAD BUILDING, CONCRETE CONSTRUCTION. EXCAVATING, SEWERING.
PHONE HEMLOCK 4012

BUILDING THE HEALTH OF THE NATION
Modern Business Demands the Worker, the Executive and the Professional Man Keep Fit
ACIDINE
Manufactured by
HEALTH LABORATORIES, INC.
PITTSBURGH, PA.
KEEPS YOU FIT

MASTEN SERVES TRADERS 38 YEARS

Founder of Local Firm Started in Business as His Own Wire Operator

For more than 38 years an important part in Pittsburgh's financial history has been played by A. E. Masten & Co. For a short time after the brokerage business was founded A. E. Masten was his own telegraph operator and bookkeeper. The office was then in the Bank of Commerce Building which is now known as the Grogan Building.

About 1896 the firm moved to the ground floor of a three-story brick building located at the corner of Fourth avenue and Wood street and remained there until it was compelled to move, as the building was to be torn down to make way for the Arrott Building. Across the street was the Tradesmen's National Bank and later on the Columbia Bank. Few tall buildings were then on Fourth avenue. The Vandergrift and Times Building, now the Magee Building, were notable ones.

The firm then moved to the ground floor of the Dallmeyer Building, 316 Fourth avenue, which in a short time was torn down to make way for the present Commonwealth Trust Company. Since the firm had had ground floor offices for quite a number of years, it was with no little thought as well as trepidation that 28 years ago they selected the second floor of the Vandergrift Building, 323 Fourth avenue, then chiefly occupied by the Standard Oil Company, with the Pittsburgh Trust Company located on the ground floor.

The "old timers" are the only ones possessed of the memory to recall the changes that have taken place in the past 25 or 30 years in that narrow street called the "Wall Street of Pittsburgh." The then small buildings nevertheless were tenanted with men of great enterprise and wealth, and they later erected great buildings in the short distance between Smithfield and Market streets that now splendidly attest their faith in the future of their city.

COPPER STOCKS

In the early years of 1900, some prominent citizens of this community became extensively interested in the development of copper. The Boston Stock Exchange was the center of copper securities and its members maintained private wire connections with copper regions in Michigan and Arizona. A. E. Masten & Co. were the only members of that exchange in this city, and they still retain their membership in that exchange; also in the New York and Pittsburgh stock exchanges, the New York Curb and the Chicago Board of Trade.

Pittsburgh profited immensely by the fortunes that came through the success that its citizens developed in the copper industry. The firm of A. E. Masten & Co. gained a country-wide reputation through its ability to give service through its correspondents to all of the centers interested in the copper industry. The firm has always expressed a pride in paying tribute to their correspondents who were pioneers in supplying private wires and, having grown up together for more than 30 years, have retained these private wire connections that now enable them to serve their clients in all of the principal markets of the United States and Canada.

NAME UNCHANGED

There has been no change of name and the firm, being actively managed and operated by immediate relatives with the help of a number of capable employes that have been with them many years, redounds to their credit. They are most willing to express their appreciation of the vitally constructive changes in recent years that made the business one of comfort and safety both to them and their clients as well as to the whole mass of security buyers. These changes are pre-eminently due to the strict supervision of the New York Stock Exchange of its members and the better regulation of our banking system.

The exaltation of the word "service" today gives the broker much comfort because he knows that he is entitled to a high position in its category. In fact, one who states that there is no business in the world that exacts as high a standard of ethics as does the Stock Exchange of its members, need have small worry of his statement being controverted.

STOCK DISTRIBUTION

The Pittsburgh community is known throughout the world for what it has done in industrial lines. The companies that have accomplished these things have done so through the issuance of securities in the distribution of which brokers have been a prime factor.

Just recently A. E. Masten & Co. expressed its faith in our community's progress and future destiny by opening another Pittsburgh office on the second floor of the Koppers Building, where as complete facilities are afforded those interested in securities as those that prevail in the Vandergrift Building at 323 Fourth avenue. The Koppers Building office has direct private wires to New York. Investment and information departments are complete. They afford all the facilities now asked for by the discriminating and intelligent person interested in securities.

The investment department came as a consequence of the rapid changes in public demands in the past few years for participation in new offerings of securities. But in adding this department, the firm has not departed from its long-established reputation as a strictly commission house. It does not underwrite or promote new enterprises.

This firm has never adhered to the idea that the heads of its organization are the lone contributors to its success but are most willing to recognize the loyalty and efficiency of the employes as being a very substantial factor. Many of them have served from 15 to 34 years and most of the firm's partners came up from lowly positions and served their apprenticeship in every department of the brokerage business.

The partners are all active in the business. Their main office is in charge of members of the firm, Fred C. Masten and W. J. Fleming. Their Koppers Building office is in charge of William S. Masten, a son of the firm's founder, A. E. Masten, and a manager, James Flower. Their well equipped Butler (Pa.) branch is managed by R. E. Garber. In Wheeling, W. Va., they have maintained a branch office for about 25 years, which is under the management of Louis F. Brand, a resident partner. Long ago they recognized the enterprise of the Wheeling community and opened this office. Their faith in the whole state of West Virginia is shown in having maintained private wire connections with correspondents in several of its cities. They also maintain the same service in Southwestern Ohio and Pennsylvania.

NEW BOARD ROOM

BOARD ROOM AT A. E. MASTEN AND COMPANY
The board room in the new Koppers Building office of A. E. Masten & Company, representing the latest developments in brokerage office equipment.

TRADE BETTER, SAYS DUN REVIEW

Cooler Weather Increases Sale of Clothes—Coal Shows Some Improvement

A moderate improvement in general business conditions is noted, with retail sales of wearing apparel being stimulated to some extent by cooler weather, although jobbers report demand as yet comparatively light, R. G. Dun & Co. say in their weekly review of business conditions in the Pittsburgh district.

There is a slight improvement in sales of jobbers of shoes and men's wear, while sales of millinery are fairly good. Building construction is considerably lower than last year, and demand for lumber and building material is not very active. There is some improvement in the demand for jewelry, sales as a whole averaging somewhat ahead of last year. The grocery and provision trade continues rather quiet.

MILL OPERATIONS

Industrial operations continue to maintain a very fair average, although steel mills are not operating at as high a rate as they were sometime ago, unfilled orders having fallen off somewhat. The demand for radio equipment is good, and manufacturers of electrical and radio equipment are operating at a very fair rate.

Production of window glass continues at close to capacity, with the demand holding up in a satisfactory manner. There is a moderate improvement in demand for window glass but production is still below normal for this time of the year. The production of crude oil showed a decided increase last week and was not far from the record high.

COAL IMPROVED

Bituminous coal is being produced at a somewhat higher rate with a slightly better demand for domestic users. Industrial sources continue to buy sparingly. Prices show little change, with Western Pennsylvania grades of run-of-mine coal quoted as follows, per net ton at the mines: Steam coal, $1.25 to $1.75; coking coal, $1.50 to $1.75; gas coal, $1.65 to $1.75; steam slack, 80 to 90 cents, and gas slack, $1.00 to $1.10.

Collections continue to average slow with jobbers.

TWO PITTSBURGH OFFICES
VANDERGRIFT BUILDING
Court 8900 323 Fourth Ave.
KOPPERS BUILDING
Grant 5300 Grant St. at Seventh Ave.
A.E.MASTEN & COMPANY
Established 1891
Members
NEW YORK STOCK EXCHANGE
BOSTON STOCK EXCHANGE
PITTSBURGH STOCK EXCHANGE
CHICAGO BOARD OF TRADE
PITTSBURGH, PA.

Loree Proposes Canals for East

TROY, N. Y., Sept. 21.—A proposed system of canals connecting Buffalo, Albany, Boston, New York and Hampton Roads was prescribed by L. F. Loree, president of the Delaware and Hudson Railroad, at the annual convention of the Atlantic Deeper Waterways Association.

To Make Pittsburgh An Aviation Center
Pittsburgh Aviation Industries Corporation
724 OLIVER BLDG.
Atlantic 0816

"We Bolt and Rivet the World Together"
PITTSBURGH SCREW & BOLT CORPORATION
Largest Manufacturers in the World of Bolts, Nuts, Rivets, Foundation Rods, etc.
... PITTSBURGH ...
Chicago New York

Founded 1894
C. D. Halsey & Co.
MEMBER
NEW YORK STOCK EXCHANGE
PITTSBURGH STOCK EXCHANGE
NEW YORK CURB MARKET
235 Fourth Ave., Pittsburgh Phone: Court 3500 Monongahela Bank Bldg., Pittsburgh
43 Broad St., New York

IF FIRE INTERRUPTS YOUR BUSINESS PROFITS CEASE OR ARE REDUCED—
BUSINESS INTERRUPTION INDEMNITY AFFORDS COMPLETE PROTECTION AGAINST LOSS
EDWARDS, GEORGE & COMPANY, INC.
INSURANCE
307 Fourth Avenue Telephone Court 3060
"65 Years Continuous Service"

Moral Loans To Small Borrowers
A new kind of service—just like your bank—at a cost much less than legal small-loan rates. Repayable in very small weekly or monthly amounts.
PITTSBURGH THRIFT CORPORATION
STREET FLOOR, 434 DIAMOND STREET
Telephone Atlantic 8101 PITTSBURGH, PA.

Corporation Audit Company
AUDITS AND INVESTIGATIONS. ACCOUNTING SYSTEMS TAX SERVICE.
Suite 4150
Jenkins Arcade.
Atlantic 4647

ADVERTISING VALUE
The Koppers Building is the best known building in the Pittsburgh district. Presenting a beautiful picture to passengers on Pennsylvania trains, to the users of Bigelow boulevard, to South Side residents coming out of the Liberty Tubes, and to North Side citizens from many points, the building has impressed itself on the minds of thousands. The advertising value of an office in the Koppers Building is worth your consideration. A limited amount of office space and some excellent stores are still available.
KOPPERS BUILDING
Rental Office, Room 1750
PHONE ATLANTIC 6240

MELLON LETTER OF CREDIT—
A World-Wide Bank Account.
MELLON NATIONAL BANK
Foreign Bureau

CHARLES B. HORTON AGENCY
Standard Life Insurance Company of America
"Life Insurance Your Safest Investment"
Standard Life Bldg.
COurt 0272
Pittsburgh, Pa.

THE PENN MUTUAL LIFE INSURANCE COMPANY
HOLGAR J. JOHNSON : : GENERAL AGENT
1308 Clark Building : : : : : Pittsburgh, Pa.

CONTRACTORS—EXCAVATORS
Wilkinsburg Contracting Co.
ROAD BUILDERS
7630 Kelly Street Pittsburgh, Pa.

SINCE 1882
State-Accredited and Nationally Recognized Business and Academic Education
Age of Students: 16 to 65 years
Day and Evening Classes
The PITTSBURGH ACADEMY
531 WOOD STREET
Telephones ATlantic 6756 and 6757

REDUCED RATES for cross country trips at any time anywhere there is air. Hops, $5, $5. $7.50 for 50-Mile Trip.
FLYING SCHOOL—All students employed during daytime will be given instruction after working hours until dark on weekdays and on Sunday morning.
AERIAL PHOTOGRAPHY SHIPS FOR SALE
PARACHUTE JUMPING—Adjoining Mayer Field every Sunday and Holiday by King Joe
MAYER AIRCRAFT CORPORATION
Pittsburgh and Bridgeville, Pa.
20 Minutes Drive From Pittsburgh on U. S. Route 19.

Spang, Chalfant & Co., Inc.
Manufacturers of
SEAMLESS STEEL PIPE
Sizes 2" to 15' O D
WELDED STEEL PIPE
Sizes ⅛" to 24' O D
WELDED MILLS, ETNA, PA. SEAMLESS MILLS, AMBRIDGE, PA.
Established 1828

ALLEGHENY EQUIPMENT CORPORATION
CONSTRUCTION EQUIPMENT
New and Rebuilt—For Sale or Rent
GRANT BUILDING PITTSBURGH, PA.
WAREHOUSE: ASPINWALL, PA.
GRANT 1122

THE ROXIAN THEATRE
McKEES ROCKS
Featuring Paramount—Warner—Fox Super Productions
AN IMPERIAL CHAIN THEATRE

DANCE *and* DINE
In the Urban Room
Atop the William Penn
DON BESTOR'S *Orchestra*

Oswald & Hess Company, Inc.
Delicious Brand Meat Products
Always Assure Fresh Meats
Pittsburgh Products

GAMMONIZE YOUR APPETITE
—AT—
GAMMON'S
Waffle Shops and Lunch Rooms

The Vang Construction Co.
Pittsburgh, Pa., and Cumberland, Md.
Specializing in Railroad and Bridge Construction and Pneumatic Caisson Work
Quality and Responsibility

ALLEGHENY COUNTY
'Public Improvements Promote Progress'

Convinced of the fact that public improvements exert an important influence upon the private, corporate and civic progress of any community, the Board of County Commissioners of Allegheny County on January 1, 1924, initiated a program of major public works, many of which are already effectively serving the citizens, while others of vital importance are being rapidly brought to completion.

SAW MILL RUN BOULEVARD, now under construction, follows the valley lying immediately beyond Mount Washington and extends from Overbrook Borough to the West End, with a branch leading to Knoxville. The Boulevard passes the south portal of the Liberty Tunnel, and will make this important approach to Pittsburgh's Business Triangle conveniently available to thousands of people at present not served by the Tunnel. The estimated cost of the Saw Mill Run Boulevard is $1,162,000; it will be completed in its entirety in the Fall of 1930.

BOARD OF COUNTY COMMISSIONERS
Joseph G. Armstrong, Chairman
E. V. Babcock, C. C. McGovern

ROUND TABLE OF BUSINESS

ADULTS TAUGHT AT SCHOOL HERE

Pittsburgh Academy Has Students of 35 States And Nine Countries

Pittsburgh has the only school in the Unted States that specializes in giving academic and business education purely to adult students. Since 1882, when the Pittsburgh Academy was founded by J. Warren Lytle, it has shown consistent growth and has specialized in giving instruction to students who are finishing their education later in life.

In 1882 when the school was organized there was an enrollment of 20 students and a faculty of four instructors. The annual enrollment is now more than 1,400 students with a proportionately large faculty. Students come from all parts of the world. Last year 35 states were represented in the student body, as were also England, Ireland, Canada, Scotland, Italy, Germany, Russia, Greece and Rumania.

More than 13,000 men and women have been educated in this academy, and today are leaders in the business and professional world.

The first home of the Pittsburgh Academy was in a building known as Neville Hall, located at Fourth and Liberty avenues. That the academy filled a definite need in the life of the growing industrial center was evidenced by the steady and marked increase in the enrollment of the student body. In 1896 Neville Hall was unable to accommodate the students that sought admission and more spacious quarters became necessary. The buildings formerly occupied by the University of Pittsburgh, then known as the Western University of Pennsylvania, were secured and occupied until 1909, when this ground was taken for the new City-County Building. The new and more centrally located May Building then became the home of the Pittsburgh Academy.

IDEAL LOCATION

Here a period of growth and expansion began which in 1915 necessitated the securing of larger quarters to accommodate the constantly increasing student body. An ideal location was then selected in downtown Pittsburgh at 531 Wood street. The building was entirely remodeled to suit the needs of the school. The fourth, fifth and sixth floors were divided into large rooms most convenient to the various departments. With perfect lighting, ventilation, private entrance, two elevators and quietness and refinement of location, the academy has secured a privacy and a place where the students may most efficiently and agreeably do their work.

The aim of the academic department is to give the students a general development such as will enable them to cope successfully even with the unforeseen emergencies of life. In addition, students are trained for direct college entrance. The object is to qualify students at maturity for college in a short space of time consistent with the thorough mastery of their subjects for college. Students in this department can complete a full four-year course in two years.

BUSINESS COURSES

The aim of the business department is to fit students for commercial life—to make them active, self-reliant, trustworthy and efficient. A wide variety of courses is offered and in each course special attention is given to the demands of business today, so that the graduates enter business not as novices, but as trained men and women, alive to the conditions peculiar to modern business and capable of adjusting themselves to these conditions and of rendering efficient service.

The Pittsburgh Academy enrollment includes students ranging in age from 16 to 65. In the general educational department the average age is 35. Many of the students in this department are in their early twenties, showing the elementary school subjects before beginning a college preparatory or business course.

Among the others are men and women who have attained responsible positions in business and have found their lack of formal education a serious handicap.

GRADUATING CLASSES

In the academic department each year the graduating class includes men and women over 35 years of age. These ambitious people enter college and are prepared for professional life.

The graduating classes from the commercial department offer the same testimony concerning the ability of men and women above what many consider the school age. In 1928 there were 37 persons over 26 years of age who completed business courses.

President James F. Grady, of the Pittsburgh Academy, is an educator of the first rank.

A graduate of a liberal college, Boston, he has been such a practical idealist that his speedy rise to the presidency was not entirely unexpected.

He was formerly an instructor in the Boston public school system. He is a student and teacher of psychological methods, and an emphatic believer of co-operation between educational institutions.

Mr. Grady's desire to keep the institution which he directs fully up to the pace of business developments is evidenced by the steady addition of entirely new courses and the development of all departments in step with the changes of commercial life.

In commenting on the aims of the Pittsburgh Academy, Mr. Grady says:

"Business training must constantly be adapted to the needs and developments of business organizations. The students during the period of training must be made familiar with the conditions under which they will work later as employes. Experience will round-out and supplement the training received at school, but the graduate of a school of business, beginning his career, should be qualified to fill his niche acceptably, and to do a satisfactory day's work from the very beginning. The school is the connecting link between the business and those who desire to enter business, and also, those who are engaged in business, but who need specialized training to obtain advancement. The school should interpret the requirements of business, and should guide its students to meet these requirements."

ADVERTISING

The widespread interest in the growth in the knowledge of advertising has resulted in rapid expansion of this department of the Pittsburgh Academy. In February a department of advertising typography was started. More recently a course in advertising layout and type design has been opened under the direction of Edwin H. Stuart, president of the Edwin H. Stuart Typographic Service, Inc.

Mr. Stuart is the author of several volumes dealing with advertising and typography. In his work as head of the department of advertising and typography, he is being assisted by George Kinnard, superintendent of the Stuart service, who will also be the instructor of a course in advanced typography.

The Pittsburgh Academy is fully accredited by the Pennsylvania State Department of Education.

Among the courses in which the greatest interest has been shown by students are commercial law, business letter writing, psychology, public speaking, salesmanship and stenotypy.

President

Photo by Trinity Court

JAMES F. GRADY

Grady, president of Pittsburgh Academy, specializing in instruction for adult students.

PLANT MANAGER PROMOTED

NEW KENSINGTON, Pa., Sept. 21.—R. R. Stevenson, general superintendent of New Kensington, Arnold and Logans Ferry works of the United States Aluminum Company, has been transferred to Pittsburgh as assistant to Col. R. L. Streeter, vice president, and will be succeeded here by Ralph M. Ferry, general superintendent of Edgewater (N. J.) plant, it was announced today.

Stevenson will have charge of operations. He has been connected with that firm here for the past 20 years, serving in various capacities.

Ferry served about 15 years ago in the local plant, coming here as mechanical engineer. He was sent to Toronto, Canada, and then to Edgewater.

W. C. Winter, assistant superintendent of the New Kensington plant, will succeed Ferry in Edgewater. Winter has been here 10 years.

H. H. Beatty, executive assistant to Vice President Streeter, in Pittsburgh, has been transferred here as superintendent of the Arnold plant.

Prosperity Cuts Reserve Bank Loans

NEW YORK, Sept. 21.—Weekly Federal Reserve statements gave further evidence of the tremendous accumulation of wealth resulting from national prosperity.

Although brokers loans are more than $2,000,000,000 higher than a year ago, member bank borrowings at the Federal Reserve are now $160,000,000 less than at this time last year and the amount of Federal Reserve credit in use shows a decrease of $193,000,000.

This testimony to the manner in which the creation of fresh resources is offsetting the increase in brokers loans caused the further jump of $95,000,000 in collateral borrowings last week to be ignored and stocks went ahead with their highly selective advance in the early dealings.

STEEL VOLUME LOSES MORE GROUND

Possibility That Fourth Quarter May Drop Under 1928 Seen From Trend

By B. E. V. LUTY

The slipping of steel referred to a week ago has become more pronounced. Possibly some mills can show an increase in bookings, but the general showing is clear that, while buying was distinctly light in August, there is no increase this month. It is normal for there to be a substantial seasonal increase and such an increase is necessary to sustain production.

After reaching an all-time peak rate in May, steel production began to decline. At first the decreases were so small that they could not be distinctly observed week by week, but were brought out by the official monthly reports of Bessemer and open-hearth steel ingot production. August showed a rate 6.7 per cent under May. The rate in the past week may be estimated at between 12 and 15 per cent under May, there having been a sharper decrease in the last fortnight. The present rate is scarcely above that of last September and as October, 1928, increased over September, the industry is now on the verge of having a lower rate than a year previous.

There are decided chances that production in the fourth quarter of this year will be distinctly under production in the fourth quarter of last year, making a sharp contrast with the fact that in the first eight months of this year there was an 18 per cent increase over last year. The divergence is due to a double swing, increasing production in the late months of last year and decreasing production now.

ACTIVE FOR YEAR

If the trade were disposed to take a philosophic or long range view, it would be more or less contented with the present position and outlook, but the habit is to take the last record as standard. As a matter of plain fact, observed in the activity of various steel consuming lines, such as automobile manufacture and the laying of natural gas pipe lines, and observed likewise in the steel production statistics, there has been an extra and special volume of activity since just about the middle of last year.

It is true that general trade or industrial conditions have been particularly good since that time, but a comparison of steel production and general industrial production as the latter is reported by the Federal Reserve Board shows that steel has been running distinctly above its former relation to general activity. No revolution occurred in the character of activity that would place steel permanently at this higher relation. It is idle, in that connection, to talk of steel going into new uses. It did not begin that on July 1, 1928. It began when the first ton of steel was made and has continued ever since.

DEMAND LIGHTER

Part or all of this extra bulge in steel demand is now coming off. There is no visible prospect of steel production going below its general average with proper allowance for annual increase, but production in the first eight months of this year was at a rate 25 per cent above production in the calendar year 1926. That was a very good year and increases at the rate of 25 per cent every three years are totally out of the question.

Automobile production is making a poorer showing than was expected. In the last five years second half production has been one-sixth under first half production. If there is a decrease of one-third this year instead of one-sixth it will make this half year just equal to the second half of last year, and not much more than that is expected. July and August showed slightly more than the average seasonal decrease, Ford production having increased, but now Ford is forecast for 175,000 cars this month against 205,000 in August.

FABRICATORS GAIN

With declining steel consumption in some directions, and sustained conumption in other quarters, fabricated structural steel makes an outstanding showing of an increase. The official report on the structural fabricating shops, just issued by the Department of Commerce, shows August to have been at a record high for all time for both bookings, at 365,750 tons, and shipments at 338,800 net tons.

Shipments in eight months gained 18 per cent over shipments a year previous, which is precisely the increase there was in total steel ingot production. These reports are of special value as indicators for the future. Reports for various other industries show merely what has been done, while these reports show that in every one of the last seven months bookings exceeded shipments, by an aggregate of 300,300 tons, or about a month's work. Thus heavy demands upon the steel mills are assured for the future. Fabricating shop shipments in eight months represented about 8 per cent of all steel produced, and there is other steel required in the construction work involved.

Finished steel prices have been holding, but are being watched closely by both sellers and buyers.

Columbia Gas Hits New High Record

NEW YORK, Sept. 21.—Columbia Gas displayed noteworthy strength on the stock exchange this morning, running up 5 points to 122, a new record high.

Improvement Reported By Pittsburgh Steel

By GEORGE H. SNYDER.

THE Pittsburgh Steel Company spent $2,603,773 on plant improvements in the year ended June 30, 1929. This brings the total for the past three years up to $5,722,263. By the end of the present month further additions to plants will have been completed representing expenditures of close to $1,000,000.

The improvements made during the past few years are resulting in substantial savings in production costs. Many of these will be particularly apparent in the future.

The additional facilities included new steam and power plants, an extension of the Pilger mill building and the partial electrification of mills. The recent capital expenditures were in addition to the building of a large Pilger mill for the production of seamless steel tubing several years ago.

Earnings Gain

THE annual report shows that profits for the fiscal year, after all charges, were $4,535,437, or $15 a share on the 253,500 shares of common stock after deducting dividends on the $10,475,000 of 7 per cent preferred stock.

Adjustments made in the course of the final audit resulted in profits slightly higher than those shown in the company's preliminary statements which placed net for the year at $4,499,480 or $14,85 a share.

The common stock has been on a $4 annual basis since the beginning of this year so that the company is putting nearly $3 back into surplus for every dollar paid in dividends.

Previous Years

THE extent to which Pittsburgh Steel has benefited by the general gains in the steel business and by improvements in its operating facilities is evident from a comparison of the year just reported with previous fiscal years. Net profit of $4,535,437 for the year ended June 30, 1929, compared with $1,342,141 in the 1928 year; with $1,951,958 in 1927 and with $2,533,578 in 1926. The last year was the best since the present organization was formed by a merger of the Pittsburgh Steel Company and the Pittsburgh Steel Products Company.

Naturally, the improvement in earnings has been reflected in the current financial position. The final audit showed that current assets amounted to $22,095,341 against current liabilities of only $3,773,779. Cash amounted to $4,413,642 and marketable securities totaled $2,644,671.

Other Liquid Items

SEVERAL liquid items were not included in the current assets. Cash held by the trustee for the improvement account totaling $979,322 was among these. This was the remainder of a sum of $2,100,000 set aside when the company's debenture 6s were sold. Within a short time this entire fund will have been used.

Marketable securities valued at $399,386, held as an investment reserve against future furnace relining, and insurance reserves also were not included among the current assets.

Plant Account

IN ADDITION to spending $3,103,127 for maintenance and repairs during the year, the company made very liberal charges for depreciation. A reserve of $1,629,508 was deducted from the year's profits. This was in addition to depletion of $162,241.

At the end of the year a total depreciation reserve of $16,507,652 had been set up against physical properties valued at $55,596,330. Total reserves amounted to $18,383,657.

Funded Debt Small

FOR a steel company, the funded debt is exceptionally conservative. During the year $777,000 of the debenture 6s were either redeemed or purchased by the treasury. This left only $10,223,000 of funded debt outstanding.

The surplus accounted was very substantially expanded from earnings. On June 30 this figure amounted to $12,829,781, an increase of $2,902,212 for the year.

Retail Food Prices Increase in Month

WASHINGTON, Sept. 21.—The retail food index issued by the Bureau of Labor Statistics of the United States Department of Labor shows for August 15, 1929, an increase of a little more than 1 per cent since July 15, 1929; an increase of about 3¾ per cent since August 15, 1928; and an increase of approximately 59 per cent since August 15, 1913. The index number (1913=100.0) was 154.2 in August, 1928; 158.5 in July, 1929; and 160.2 in August, 1929.

Executive Returns From Convention

W. J. Howells, local manager of Wise Shoe, Inc., 235 Fifth avenue, has just returned from New York, where he attended the Wise fashion convention at the Hotel McAlpin. The sole purpose of the convention was to familiarize the managers with the ensemble of the new fall colors and leathers. Authoritative experts discussed the color and fashion trends.

BUILDING VALUE HOLDS FIRM

NEW YORK, Sept. 21.—McGraw-Hill Construction Daily reports that the money value of proposed heavy construction work during the past week revealed that operations were holding steady. The week's total was $64,861,000, a gain of about $4,500,000 over the corresponding week of 1928 and approximately $100,000 above the total for the previous week.

Totals for the week by groups were:

Commercial buildings, $8,510,000; apartment houses and hotels, $16,545,000; public works, $12,861,000; educational buildings, $4,305,000; industrial plants, $10,350,000; hospitals, $6,650,000; railway improvement, $1,125,000; unclassified, $4,515,000.

Hartman Co. Plans Exchange of Stock

CHICAGO, Sept. 21.—Martin L. Straus, president of Hartman Corporation: "It is believed that Montgomery & Co. will bring to the Hartman organization vast benefits that will result in quicker realization of the underlying values in the Hartman Corporation, than if the latter continued an independent unit. Included in these benefits are greater diversification of merchandising, greater buying power and large financial resources.

Air Line to Join Los Angeles And Denver

LOS ANGELES, Sept. 21.—Western Air Express announces a new schedule to connect Los Angeles and Denver over Western Air Express lines from Los Angeles to Albuquerque and thence to Denver by Mid-Continent Air Express.

Mid-Continent Air Express will connect Denver with Kansas City via Dodge City and Topeka. Other terminals of the new company will be Colorado Springs, Pueblo and El Paso.

TANK OIL PRICE INCREASED

NEW YORK, Sept. 21.—For the purpose of better stabilizing its wholesale price to dealers, Standard Oil Company of New Jersey announces an advance of two cents a gallon in posted tank-wagon price of gasoline, effective next Monday.

At the same time it announced that a discount of two cents a gallon from the new posted tank-wagon price would be granted to dealers. In other words, the new tank-wagon price to be made September 23 effects no actual increase in wholesale price to dealers. Retail prices at the company's service stations remain unchanged.

Crafton Man Joins Strip Steel Concern

NEW CASTLE, Pa., Sept. 21.—C. A. Ingals, of Crafton, Pa., formerly associated with the Pittsburgh Coal Company, has been made general sales manager of the Blair Strip Steel Company, of this city.

HOTEL MERGER PLANNED

Proposed acquisition of capital stocks of 12 hotels in the United States and Canada by a new company, United International Hotels, Inc., was announced in a plan of unification sent to stockholders. Dillon, Read & Co. are to be associated with new company as bankers.

In addition to the stocks of these companies, United International Hotels, Inc., will have management contracts with and options to purchase substantial stock interests of 10 additional hotels. This group of properties, to be managed by the United International Hotels, Inc., will have 10,351 rooms and in 1928 did a gross business of approximately $28,000,000.

Capitalization of United International Hotels, Inc., will consist of $2,500,000 principal amount of 6½ per cent sinking fund debentures, all of which will be issued, and 2,000,000 shares of no par value common stock, of which 828,842½ shares will be outstanding.

Hotels included in the plan and forming a nucleus for a larger development will be The Roosevelt, New York City; Mount Royal, Montreal, Quebec; Royal Connaugh, Hamilton, Ont.; the Clifton, Niagara Falls, Ont.; the King Edward, Toronto, Ont.; the Seneca, Rochester; the Onondaga, Syracuse; the Niagara, Niagara Falls, N. Y.; the Lawrence, Erie, Pa.; the Penn-Harris, Harrisburg, Pa.; the Robert Treat, Newark, N. J.; the Portage, Akron, O.

Mexican Eagle Oil Production Higher

LONDON, Sept. 21.—Production of the Mexican Eagle Oil Company for the week ended September 14 was 276,000 barrels compared with 273,000 barrels in the previous week

ALLEGHENY GARBAGE CO.

Paving Excavating Concrete Construction Sewering Water Lines
DE PASQUALE & CO.
GENERAL CONTRACTORS
373 BOQUET STREET PITTSBURGH, PA.

Central Warehouse, Pittsburgh & Lake Erie Railroad Co.

386,000 Square Feet of Storage
Fireproof Construction Throughout
Automatic Sprinkler System
Lowest Insurance Rates
Lowest Storage Rates
Negotiable Receipts Issued
Trap Cars to All Railroads
Pool Cars Handled

R. D. THOMAS & COMPANY
GENERAL CONTRACTORS
CONCRETE WORK
EXCAVATING
SEWERING AND PAVING
7121 JENKINS ARCADE
PITTSBURGH, PA.

THE FINANCING OF
ALLEGHENY COUNTY MEMORIAL PARK
Pittsburgh's New Cemetery Beautiful
offers an investment opportunity that is unique in this city. Prices have doubled since lots were first put on the market. Indications are that they will make a like increase in next year.
Write or phone for descriptive literature.
Offices—Law and Finance Bldg.—Phone ATlantic 9847

DAVIDSON COKE & IRON COMPANY
COKE
PIG IRON
GREEN BAG CEMENT
WORKS
NEVILLE ISLAND

VISIT PITTSBURGH'S POWER PLANTS
YOU are invited to visit two of the greatest power generating stations in the world, the Colfax and Brunot Island plants. There you may see the mammoth electric generators and the development of electricity from coal to current.
The Allegheny County Steam Heating Company's monster plant, the Stanwix plant, is also open for your inspection.
Duquesne Light Co.
Card of admission may be had from the Central Office, 435 Sixth Avenue

New Health Features at the
PITTSBURGH NATATORIUM
BURDICK BODY CULTURE
Weight reduction with the Burdick Trainer is reduction by the most natural and healthful methods. Try it!
540 DUQUESNE WAY NEAR SIXTH STREET

Marshall Elevators
PASSENGER AND FREIGHT
ALL SPEEDS AND CAPACITIES
Residence Elevators—Made in Pittsburgh

PHONE ATLANTIC 4328
HALL PRINTING COMPANY
W. L. HALL, Prop.
LOOSE LEAF PRINTING AND RULING A SPECIALTY.
MODERN EQUIPMENT.
4th Floor, Sun-Telegraph Bldg., Pittsburgh, Pa.

High Quality Tool Steels
VANADIUM-ALLOYS STEEL CO. LATROBE, PA.
COLONIAL STEEL CO. PITTSBURGH, PA.

The Largest—and Finest Arcade STORE AND OFFICE Building in the United States
THOMAS J. BLAIR, Mgr.
JENKINS ARCADE BUILDING

AMERICAN REDUCTION CO.
1942 Forbes St. Tel. Grant 0503
Pittsburgh

More Rope 107 Years—Still Here—1822-1929
ROPE —AND— TWINE
We have it—anything you want from a thread to a cable in any quantities.
MANILA SISAL
COTTON
ITALIAN AND JUTE
JOHN FLOCKER & CO., Inc.
955 LIBERTY AVENUE Pittsburgh, Pa.
Telephone ATlantic 5287

EVENING SUN-TELEGRAPH MARKETS

Stocks Swing Up — *Local Gas Stocks Firm*

STOCKS SWING HIGHER AFTER DECLINE

Resumption of Activity By Pools Changes Trend Of Market; Solvents Up

NEW YORK, Sept. 21.—(AP.)—Stock prices drifted irregularly lower at the opening of today's market.

Initial declines of a point or so were recorded by Anaconda, Simmons, Republic Steel and Union Carbide. Sterling Securities opened with a block of 5,000 shares at 36½, up 1, and a new high record. General American Tank and Mathieson Alkali each advanced about a point.

Resumption of pool operations in a wide assortment of public utilities, chemicals and specialties swung the speculative pendulum to the side of rising prices before the end of the first hour. Soft spots continued to crop out here and there, but apparently little attention was paid to them.

Commercial Solvents, which soared 30 points yesterday and then broke 25, jumped 23 points soon after the opening. Allied Chemical moved up 6 and Frank G. Shattuck, Sterling Securities, May Department Stores, Montgomery-Ward, Sears Roebuck, Eastman Kodak, Trico Products and Burroughs Adding Machine sold 2 to 4 points higher. Foster Wheeler preferred ran up 22 to a new high at 230.

American and Foreign Power and Columbia Gas and Electric each moved into new high ground. North American Company ran up more than 3 points, but Standard Gas and Electric and International Telephone were heavy.

United Aircraft fell back 3⅜, Westinghouse Electric 3 and Wilcox Rich B 2.

Foreign exchanges opened steady, with sterling cables unchanged at $4.84 19-32.

Philippines Plan Sugar Output Cut

MANILA, Sept. 21.—(AP.)—The convention of the Philippine Sugar Association have unanimously adopted a resolution favoring curtailment of new sugar production in the island. Gov. Gen. Dwight F. Davis and other speakers had argued that an undue increase in Philippine sugar production should be discouraged in order to convince United States producers that the islands' sugar output did not menace American interests. Speakers referred to unsuccessful movements in Congress to tax importations of Philippine sugar and other products.

Guaranty Trust Co. Stock Split Seen

NEW YORK, Sept. 21.—A split-up of Guaranty Trust Company stock is under discussion, according to interests close to the company. In some quarters, it is said the stock will be split ten-for-one.

Guaranty Trust stock has been strong and is one of the features in today's market, selling at $11,500, a new high, up 100 points in two days.

There are also reports that this bank will shortly figure in an important merger.

Gas Company Binds 20-Year Contract

The Indiana Consumers Gas & By-Products Co. has closed two 20-year contracts to supply gas at wholesale from the company's plant at Terre Haute, Ind., through long distance lines to the Central Illinois Public Service Company, and the Interstate Public Service Company, both of which are controlled by the Insull interests of Chicago.

DIVIDEND NEWS

Shenandoah Corporation.

The Shenandoah Corporation declared a dividend of 1½ per cent in common stock on the common stock, payable November 1 to record October 5. Directors also declared a regular quarterly dividend in common stock at rate of one-thirty-second of a share on the optional 6 per cent convertible preference stock series of 1929, payable same date.

* * *

Animal Trap Company.

The Animal Trap Company of America declared the regular quarterly 50 cents dividend, payable October 1 to record of September 28.

* * *

Hall Printing Extra.

Hall Printing Company declared an extra dividend of 25 cents on common and regular quarterly of 25 cents, both payable October 31 to record October 21.

* * *

Burroughs Adding Machine.

Burroughs Adding Machine Company declared an extra dividend of $1 on the common stock, payable October 19 to record October 3.

* * *

DIVIDENDS UNCHANGED.

	Payable	Record
Irving Air Chute 37½c q	Oct 5	Sep 30
Fifth Avenue Bank 3%	Oct 1	Sep 30
Stand Tex Pr A pf $1.75 q	Oct 1	Sep 25
Do B pfd $1.25 q	Oct 1	Sep 25
Intl Germanic Co pfd 75c q	Oct 1	Sep 24
Real Est Sav & Tr 1½% q	Oct 1	Sep 30
Noma Electric 40c q	Nov 1	Oct 15

ODD LOT QUOTATIONS

ODD LOTS WANTED.

5 D. L. Clark	15
5 Fidelity Title & Trust	195
25 Pennsylvania Ind. units	98
2 Union Trust	17800
80 U. S. Glass	19
[illegible] & Bolt	25½
25 Pgh. Screw & Bolt	25½
15 Follansbee Bros. pfd	95
25 Natl. Fireproofing	21

ODD LOTS OFFERED.

2 Colonial Trust	325
20 Joseph Horne, pfd.	100
5 [illegible] Chamber, pfd.	30
30 [illegible] Pl. Glass prior pfd.	
2 Wiser Oil	MKT.
30 [illegible]	
1 Liberty Dairy pfd	100
5 Union National Bank	530
10 Pennsylvania Ind.	29
16 Pennsylvania Ind.	28
40 [illegible]ent Brewing	1½
15 National Fireproofing pfd.	38½
[illegible] pfd.	38½
85 Consolidated Ice pfd.	25
[illegible]	15½
30 Hachmeister Lind pfd.	38

Money Market.

LONDON, Sept. 21.—Bar silver, 23 7-16d per ounce. Money, 2¼ per cent. Discount rates, short bills, 5½@5⅝ per cent; three months, 5½ per cent.

Rubber Market.

NEW YORK, Sept. 21.—Rubber futures opened quiet; October, 20.10; December, 21.00; March, 21.60.

NEW YORK CLOSE WITH NET CHANGES

SATURDAY, SEPTEMBER 21, 1929.

Div.	STOCKS	Open	High	Low	Close	Chge.
	—A—					
	Abitibi P & P	52½	52¾	50	50	— ½
6	Do pref	83¼	83¼	83¼	83¼	+ ⅛
6	Adams Exp	585	586	580	580	+10
	Advance Ru	18	18	17½	17½	—2½
	Do pref	38	38	37	37	—1
	Ahumada Ld	1¾	1¾	1⅝	1⅝	0
3	Air Reductn	214	214	213	213½	—2¾
2.50	Airway Elec	38	38	38	38	— ⅜
	Ajax Rubber	4	4	4	4	0
	Alaska Jun	7½	7½	7¼	7¼	— ¼
	Alb P W Pap	19¼	19¼	19¼	19¼	+1½
	Allegheny C	51⅞	51¾	51	51⅜	+ ¼
5.50	Do pfd ww	115	115	114½	114½	— ¼
6	All Ch & Dye	332	332	330	331	+5
7	Allis-Chal	294	294	294	294	—4
	Amalg Leath	6	6	5½	5½	— ½
2	Amerada Cor	27½	27¾	27½	27½	0
	Am Ag Chem	10¾	10¾	10⅝	10⅝	— ⅛
	Do pref	40⅝	40⅝	40⅝	40⅝	+ ⅝
3R	Am Bnk Note	150	151	150	151	+2
	Am Bosch M	72⅜	73⅜	72½	72⅝	— ⅛
	Am Br Rov	21⅜	21½	20⅜	20⅜	—2
4B	Amer Can	178	178	176½	177	+ ⅛
7	Do pref	137¼	137¾	137¼	137¾	.....
6	Am Car & F	97	97	96⅜	96⅞	—1
	Am Com Alc	45⅛	46¼	45⅛	45⅛	— ⅞
2	Am En Tline	29	29	29	29	—1⅜
	Am Eur Sec	90	90	88	88¼	—1¾
	Am For Pow	195¾	199	194¾	196	+ ¼
7	Do pref	107	107	106	106	— ½
1	Am Haw Stm	31⅜	31⅜	31⅜	31⅜	+ ⅜
3.60	Am Home Pr	67¾	67¾	67	67	—1
3B	Am Ice Sec	49¼	50	49¼	49½	+ ½
2A	Am Internat	95½	95¾	93¼	93½	—1⅜
8	Am Locomot	120½	120⅞	119⅝	119⅝	— ⅝
7	Do pref	115	115	115	115	.....
3	Am Metal	74⅛	75½	73½	75½	+1⅜
6	Do 6% pref	127½	127½	127½	127½	.....
1A	Am Pow & L	162½	167	162½	165	+2½
6	Do 6% pref	100½	100½	100	100	—1
1.50	Am Rad-St S	50¼	50¼	49⅜	49⅝	— ¼
	Am Rolling	135½	135½	134½	134½	— ⅜
2	Am Seating	30	30	30	30	— ½
8	Am Shipbldg	98½	98½	98½	98½	.....
4	Am Sm & Re	118⅝	119⅛	118½	118⅝	—3½
7	Do pref	135½	135½	135½	135½	.....
14B	Am Snuff	46½	46½	46½	46½	0
2	Am Steel Fd	60½	63⅛	60½	60⅞	+ ⅝
2	Am Stores	68⅛	69	68⅛	69	+1½
	Am Sugar	80½	80½	80½	80½	+ ¼
7	Do pref	107	107	107	107	.....
3	Am Sumatra	46	46	45⅛	45⅛	— ⅜
9	Am Tel & Tel	302	302½	297	298¾	—1¼
8	Am Tobacco					
8	Do B	176¾	176¾	175⅛	175½	—1½
8	Am Type Fd	170	170	168	168	—4½
1A	Am Wat Wks	183	183	182	182	—1¼
	Am Woolen	17⅜	17⅜	17	17	— ¼
	Do pref	39	39	39	39	+ ¼
	Am Writ Pap	.....	.....	.....	.....	.....
	Do ctfs	15¼	15¼	15¼	15¼	.....
	Am Zinc & L	22	22¼	19½	19½	—3
	Do pref	98⅝	98⅝	98½	98½	—1¼
7	Anacond Cop	123½	124⅜	122	122⅛	—2
2.40	Anchor Cap	75⅜	75⅜	72⅜	72⅜	—2½
3	Andes Cop	55	55	55	55	— ¼
2	Arch Dan M	41⅜	41⅝	41⅜	41½	— ½
7	Arm Del pref	85	85	85	85	.....
	Arm of Ill A	11½	11½	11½	11½	0
	Arm of Ill B	6	6	6	6	0
	Arnold Const	27⅛	27⅛	27¼	27⅛	— ⅛
1.50	Art Metals	27⅝	27⅝	27⅝	27⅝	0
4	Assoc Ap Ind	48¾	48¾	48¼	48¾	+ ¾
2.50	Assoc Dry G	52	52⅝	51⅝	52⅜	+ ½
2	Assoc Oil	45⅛	45⅛	45⅛	45⅛	0
10	Atch T & S F	278	278¾	277¼	277¼	—3
5	Do pref	101	101	101	101	— ½
10B	Atl Coast L	194	194	194	194	— ½
	Atl G & W I	72⅜	75⅜	72½	75⅜	+3⅜
4	Do pref	59	59¾	59	59¾	+2½
1.25B	Atlantic Ref	62½	62½	61⅝	62	— ⅝
4	Atlas Powder	131	131	131	131	+3
4W	Auburn Auto	486	486	486	486	+6
	Austin Nich	9	9	9	9	0
	Aviation C	13	13¼	12½	12¾	— ¼
	—B—					
7	Baldwin Loc	.....	.....	.....	.....	.....
	Do new wi	61½	62	61½	62	+ ⅜
7	Balt & Ohio	138½	138¾	137¾	138¼	—1¼
4	Do pref	79½	79½	79½	79½	.0
3.50	Bangor & Ar	88½	88½	86¼	86¼	—2½
6.50	Bamberg pfd	106	106	106	106	—1
2	Barker Bros	27½	27½	27½	27½	— ⅛
3	Barnsdal Co	35	35⅜	34⅜	34⅜	— ⅛
	Beacon Oil	28½	28½	28½	28½	0
4	Best Cream	116	116	116	116	—1
3	Beech-Nt Pkg	90	90	90	90	0
	Belding Hwy	10½	10⅝	10⅜	10⅜	0
	Belg Nat Ry	.....	.....	.....	.....	.....
4.14	Do prior pf	80¼	80¼	80¼	80¼	— ¼
1	Bendix Aviat	81⅝	81¾	79½	79⅞	—2
3	Best & Co	113⅛	113⅝	112¼	112½	+1
6	Beth Steel	122	123¼	121¼	122⅜	+ ⅛
7	Do 7% pref	126	126	126	126	—1
	Bloomingdale	56⅜	57⅜	56⅜	57½	+1½
	Borden Co	92	92	91¼	92	0
4	Borg Warner	75	75¾	74½	74½	— ½
	Botany CMA	7	7	7	7	.....
	Briggs Mfg	31½	31½	31	31⅛	— ⅜
2	Briggs Strat	36½	37¼	36½	36⅞	+ ⅜
4	Bklu Manhat	65½	65½	65	65	—1
5	Bklu Un Gas	232	232	232	232	—5
3	Brunswk B C	40½	40½	39¾	39¾	— ¼
	Brunswick T	19¾	19¾	19¼	19¾	— ⅛
1	Bucy & Erie	33⅛	33⅜	33⅛	33⅜	+ ⅜
1.50	Do CV pref	42	42	42	42	+ ¾
.60	Bullard Co	48¼	50⅞	48¼	50¼	+3¼
5B	Burghs Ad M	79⅜	79⅜	78	78⅜	+1⅝
2A	Bush Termnl	60⅞	60⅞	59¾	59¾	.....
7	Do deb	105	105	105	105	.....
	Butte C & Z	4¼	4¼	4¼	4¼	0
2	Butte & Sup	7½	7½	7½	7½	0
	Byers (A M)	146	146½	142¼	142⅜	—3½
3B	By-Products	36	36¼	35¾	35¾	— ½
	—C—					
4	Calif Packng	80½	80⅛	79¾	79¾	— ⅜
	Callahn Z&L	2⅜	2⅜	2⅜	2⅜	+ ⅛
	Calu & Arlz	125⅝	125⅝	125⅝	125⅝	— ⅜
10	Calu & Hecla	44½	44½	43½	43⅞	— ⅛
2	Camp W & C	44	44	44	44	—1
5	Can D G Ale	90⅜	90⅜	89⅛	89⅝	—1⅜
10	Canada Pac	228¾	228¾	227	227	—1½
2.80	Cannon Mills	41½	44¼	41½	44¾	+2¾
6	Case Thr Ma	428	428	428	428	—5
	Cav Dobbins	20⅞	20⅞	20⅞	20⅞	+ ⅛
3	Celotex Co	59¼	59¼	59¼	59¼	— ⅞
1.50	Cen Aguirrie	31⅞	31⅞	31⅞	31⅞	— ⅛
2	Cen Alloy Stl	54⅛	54½	53¼	53¼	—1⅝
6	Cerro De Pas	96	96	96	96	+ ¼
	Certain-Teed	27½	27½	27¼	27¼	— ¾
	Check Cab M	77¼	78	77¼	77½	+ ½
3	Chesapke Crp	84	84	83½	83½	— ¾
	Chi Gt Wstn	16⅞	16⅞	16½	16¾	— ⅛
	Do pref	54	54⅞	54¼	54⅞	+ ⅜
	Ch M & St P	39½	39⅝	39½	39½	— ½
	Do pref	64½	64⅞	64⅛	64⅛	0
4	Chic & N W	100	100⅜	100	100⅜	+ ⅜
	Chi Pne Tool	46¼	47½	45⅞	46⅜	+1½
3.50	Do pref	57¾	61	57¼	58½	+ ⅞
2.40	Childs Co	70	70	70	70	0
3.50	Chile Copper	100	100	100	100	0
3	Chrysler Mot	65½	65¾	64½	65½	+ ¼
3.60	Citv Ice & F	58⅛	58⅛	58	58	.....
	City Stores	19⅜	19⅞	19	19⅞	+ ⅞
1	Coca-Cola	147¼	147¼	147¼	147¼	—1⅝
	Collins & Alk	37	37	37	37	— ½
	Col Fuel & I	63½	63½	62	62	+ ½
4.75B	ColumbCarb	232	237	232	234	+1
2	Col Gas & El	128	135¼	127½	133⅜	+4⅞
6	Do pref	108⅛	108⅛	108⅛	108⅝	.....
1.15	Col Graphone	65¾	63⅛	62⅝	63⅛	— ½
2	Comm Credit	52⅞	53	51	52	+ ½
6.50	Do 1st pref	93¼	93¼	93¼	93¼	—1¼
4A	Comm Inv T	200	202⅜	199⅞	202⅜	+5¼
	Do warnts	60	60	60	60	.....
1	Comm Solv	660	673	660	673	+23
	Congoleum	25¾	26⅛	25⅝	25¾	+ ⅛
5½B	Congress Cig	69⅞	69⅞	69⅞	69⅞	— ¼
1	Cons Cigars	64	64	63½	63½	— ¾
	Consol Film	23⅝	23⅝	23	23	— ½
1	Do pref	25¾	26	25¾	25⅞	— ⅝
1	Consol Gas	167	168⅛	166	166¼	— ¾
5	Do pref	98¾	98¾	98¾	98¾	0
5	ConRRofC pf	56¾	56¼	56¼	56¼	— ¾
	Cons Textile	2⅛	2⅛	2⅛	2⅛	+ ⅛
1.20	Container A	18⅜	18⅜	18⅜	18⅜	— ⅛
.60	Do B	8	8	7¾	7¾	— ¼
	Cont Bak A	79	79⅞	78½	79⅝	0
	Do B	12	12	11⅞	12	— ⅛
2.50	Cont Can	89⅜	89½	87½	87¾	—1⅝
2	Cont Insur	103½	103½	101⅛	101⅛	— ⅝
.80	Cont Motors	13⅝	13¾	13½	13½	0
	Cont Oil Co	32¼	32¼	32	32⅛	— ⅜
3B	Corn Prod	114⅝	115¾	114⅝	115½	+ ½
2A	Cotv Inc	55	55⅝	54½	54½	— ¾
1	Crosley Rad	95¼	95¾	95¼	95¼	—1
1	Crown Cork	70¼	70¼	70¼	70¼	.....
1	Crown Zellbk	22¾	22¾	22¾	22¾	— ⅜
5	Crucible Stl	108½	108½	108½	108½	+1
	Cuba C Sug	1½	1½	1½	1½	+ ⅛
	Do pref	5⅞	5⅞	5⅞	5⅞	+ ⅛
	Cuba Co	18	18¼	18	18¼	+ ¼
4	Cudahy Pkg	51	51	51	51	0
	Curt Wright	22	22	20½	21⅛	— ½
	Do A	31⅞	31⅞	31¼	31½	— ⅛
3.50	Cutler Hamm	113½	113½	112½	113½	—1½
	—D—					
	Davison Che	52	52	51½	51¾	—1¼
1 60H	Debenhm Sec	34½	34½	34½	34½	.....
9	Del & Hud	216¾	216¾	216¾	216¾	0
7B	Del L & W	158	158	157	157	—1¾
	Den R G pref	68	68	68	68	— ¼
8	Det Edison	339	339⅞	339	339⅞	+ ⅞
40B	Dev-Hayn A	48¼	48¼	47¾	47¾	— ¼
1	Divine Mines	9½	9½	9½	9½	— ⅛
1.20	Domin Stores	41	41	40¾	41	+1
4	Drug Incorp	114	114⅜	113½	113½	+ ¼
4	Du Pont D N	208⅜	208⅜	205¼	205¼	—2¾
	—E—					
8B	Eastman K	206	206	204	205⅛	+1¼
3	Eaton Axle	60⅞	60⅞	60	60	0
2.50	Eitingon Sch	26	26	26	26	+ ¼
6	Elec Auto Lt	152	153⅜	151	151	—2¼
1	El Pow & Lt	82½	82¾	81⅛	81⅝	—1⅜
5	Elec Sto Bat	90⅝	91½	90⅝	91⅜	+1
	Emer Brig A	8	8⅝	8	8⅝	+1⅛
	Do B	4	4	4	4	.....
5	Endict Jhson	64	64	64	64	— ½
1A	Engve Pub S	71	71⅞	71	71⅞	+ ⅞
5	Do pref	111	111	111	111	0
	Erie R R	88	88½	87	87	—1
4	Do 1st pref	62	62	61⅛	61⅞	+ ⅛
2½A	Evans Auto L	50	50½	50	50	+2⅜
	—F—					
3	Fairbks Mrse	49½	49½	49½	49½	— ½
1.50	Fed Lt & Tr	94¾	94¾	94¼	94¾	+3¾
.80	Fed Motor	13⅝	13⅝	13½	13½	— ⅛
2	Fid Ph F Ins	117½	117½	114¾	114¾	— ¼
1.50	First Nat Str	87¾	88¾	87¾	87¾	— ¼
	Fisk Rubber	7⅞	7⅞	7⅞	7⅞	0
	Fiorsheim Sh	51⅞	51⅞	51⅞	51⅞	+ ⅞
2.50B	Follansbe Br	74¼	74¾	74¼	74¾	—1
4	Fox Film A	97⅞	99⅞	97⅝	98¼	+1¼
4	Freeport Tex	47½	47½	47½	47½	+ ½
	—G—					
	Gabri Snub A	17	17	18	18	+1
	Gamewell	80	80	80	80	.....
	Gardner Mot	9	9	8¼	8⅝	— ⅝
4	Gen Am T Cr	118⅝	118⅞	117⅜	117⅝	— ⅝
	Gen Asphalt	84	84	83½	84	— ¼
2	Genl Bronze	53	53	53	53	0
	Gen Cable	55¼	55¼	54⅝	54⅝	.....
4	Do A	111½	111½	111	111	0
4	Gen Cigars	68⅜	68⅝	67⅞	68¼	— ⅛
5B	Gen Electric	367	367½	363½	364	—3¼
.60	Do special	11	11	11	11	0
3	Gen Foods	68⅛	69	68⅝	69	0
2B	Gen G & El A	104⅜	105	104	105	+ ¼
3	Gen Mills	71½	71½	70½	70½	—2⅜
6	Do pref	91⅛	91⅜	91⅛	91⅜	— ⅛
3	Gen Motors	72⅜	74	72⅜	73½	+ ½
4	Gen O Adv A	.....	.....	.....	.....	.....
2	Do ctfs	29½	29½	29½	29½	+ ⅜
	Gen Pub Serv	81¼	82½	81	82	+1
5	Gen Ry Sig	117¼	118¾	117⅛	117⅝	— ⅛
3.50B	Gen Refrac	85	85¾	85	85⅛	— ⅜
5	Gillette S Ra	134	135½	133¾	134	+ ½
	Gimbel Bros	.....	.....	.....	.....	.....
7	Do pref	83⅝	83⅝	83½	83½	0
1.60	Glidden Co	58¾	58¾	57⅞	58	— ½
	Gobel incorp	33½	33½	33¼	33¼	— ¾
2.50	Gold Dust	66½	67¼	66	66	+ ⅜
4	Goodrich B F	71⅞	72	71⅝	72	+ ⅜
	Goodyr T&R	108	108	106½	107	— ⅜
7	Do 1st pref	101	101	101	101	0
2.50	Goth Stl Hos	33½	34	33½	33½	0
	Gould Cplr A	8	8	8	8	0
	Graham Pge	21⅜	21½	20½	21	— ⅝
8	Granby Cop	88¾	89	88⅛	88¾	— ¼
1	Grand Stores	82½	82½	82½	82½	—2½
1	Grand Union	.....	.....	.....	.....	.....
2	Do pref	46	46¼	46	46¼	— ¼
5	Granite C Stl	56¾	56¾	56½	56½	— ¼
1	Grant Co	135¾	136¾	134½	136¾	+ ⅞
1.25	Gt No Ore ctf	30⅝	30⅝	30½	30½	0
5	Gt Northn pf	119	119	119	119	—1
5	Do pfd ctfs	115¾	115¾	115¾	115¾	— ¼
2.80	Gt Wstn Sug	37½	38	37½	38	+ ¼
8	Greene C Cop	185	185	183	183	—3¼
	Gulf Mobile	43¼	44	43¼	43½	0
4	Gulf States S	65½	66½	65½	66½	0
	—H—					
1.50	Hacksk WatA	28	28	27½	27½	.....
	Hahn Dept S	31⅝	32⅝	31⅝	31⅝	— ¼
6.50	Do pref	90½	9⅞	90	90½	—1½
7	Hanna 1st pf	109	109	107	107¾	—2⅜
2	Hartman A	30½	30⅝	30⅜	30½	+2⅛
1.20	Do B	33	34½	32⅜	32⅞	0
	Hav El Rlwy	9¼	9¼	9¼	9¼	.....
3	Hayes Body	24	24¼	23	23	—1½
	Hershey Ch	130	132	130	131½	—1½
4	Do pref	131	131	130½	130½	—2½
2.75B	Holland Fur	40	40½	39½	39½	.....
7B	Hmestke Min	88	88	88	88	.....
1.50	Houdle Her B	47¾	47¾	47½	47½	— ⅛
	House Fince	.....	.....	.....	.....	.....
3.10B	Do pref	52	52	52	52	.....
4B	Household Pr	66	67	66	67	+ 1½
	Houston Oil	77	77	77	77	+ ½
4.50B	Howe Sound	63½	63½	63	63	— ½
2.50	Hud & Man	54⅛	54⅝	53⅝	53⅝	— ⅜
5	Hudson Mot	82⅛	82½	81⅝	82⅛	— ⅜
2A	Hupp Motor	43½	43¾	43½	43¾	+ ¼
	—I—					
7	Ill Central	141¾	141½	141½	141½	0
2	Indpdt O&G	31⅞	32	31¾	32	+ ⅛
	Indian Mtcle	10½	10½	9⅞	10⅜	.....
	Indian Ref	45⅝	45⅝	45	45¼	— ½
3.50	Inland Steel	101½	1011	99½	100	—1
4	Inspirat Cop	44	44	44	44	0
	Interb Rap T	28⅛	29	27	29	+ ⅞
	Intern Ag Ch	.....	.....	.....	.....	.....
7	Do pr pref	55½	55½	55½	55½	.....
4	Internat Cem	70¾	70¾	70¾	70¾	+ ½
2	Inter Combus	70	70⅛	68¼	69¾	— ½
2.50	Intern Harv	129¾	129¾	128	128	—1
	Int Hydro El	55½	55½	54⅛	55⅜	— ⅜
3.20	Inter Mtch pf	82	82	81	82	0
.80	Intern Nickel	59	59¼	57¼	57¼	—1⅝
2.40	Intern Paper	.....	.....	.....	.....	.....
2.40	Do A	34	34	34	34	— ¾
	Do B	23⅜	24	23⅛	24	+ ⅜
	Do C	18¾	19	18⅝	18⅝	— ⅝
7	Do pf new	89¼	89¼	89¼	89¼	0
2.50	Inter Pr Ink	61¾	62¼	61¾	62	+ ½
	IntRy ofCAm	.....	.....	.....	.....	.....
5	Do pref	73½	73½	73½	73⅝	0
	Inter Shoe Co	76½	76½	76½	76½	— ½
2	Intern T & T	132⅜	133¼	131⅝	133	— ¼
2	Interste D S	59½	59½	59½	59½	+1⅞
1.50B	Intertype	34	34	34	34	.....
4	Island Ck Cl	51	51	51	51	— ¼
2	Invest Equit	62½	62½	62½	62½	— ½
	—J—					
4	Jewel Tea	68	68	68	68	+ ¼
3	Johns Mnvle	210¾	210¾	208	210	— ¼
	—K—					
5	Kayser J	53	53⅜	52	53⅛	— ¼
	Keith Al Orp	35	35	35	35	— ⅛
	Kelly Spgfld	9⅞	9⅞	9½	9½	— ⅜
	Do 8% pref	57½	57½	57½	57½	.....
	Kelsey H Wl	43	43¾	43	43	+ ¼
	Kelvinator	14⅝	14¾	14⅛	14½	— ⅛
4	Kennecot Cop	86⅝	86⅝	85⅝	86⅛	— ¾
2.50	Kimb Clark	55⅜	56	54½	56	+2
1	Kinney Co	42¼	42¼	42⅛	42⅛	0
	Kolster Rad	28⅜	28⅜	27⅞	28⅛	— ⅛
1.

EVENING SUN-TELEGRAPH MARKETS

Forbes

Big Banker to Become S. E. Broker

By B. C. FORBES

PROFITS made by live stock exchange firms have been so alluring that a banker who has been president of one of New York's leading national banks is to give up banking to become a senior partner in a very well-known stock exchange firm. The chances all are that his income will be several times what his salary has been as bank president.

I know one outstanding New York bank head who refused a partnership in a Wall Street investment firm notwithstanding that he was guaranteed a minimum annual income of a $1,000,000 a year. Events have proved that this banker would have been a "bargain" at several million dollars a year.

W. C. DURANT, reputedly the foremost figure throughout the Coolidge bull market, has been less in the limelight of late. Apparently Durant Motors, the stock which he personally promoted, has not been favored by his bullish operations. It is today down more than 50 per cent from its best price of the year—it was under $10 a share yesterday. Admittedly, however, Durant's motor manufacturing activities are now handled by capable men, whose earnings will depend mainly upon the results they prove able to achieve. These men express confidence that they will make something of the company.

After all that has happened to Durant Motors, stockholders are very much from Missouri.

HENRY L. DOHERTY, after his long indisposition, is very actively back on the job, and I understand that he has near maturity certain projects of a magnitude greater than any this country has ever known along similar lines. The shares of Cities Service, chief of Mr. Doherty's scores of companies, have been steadily creeping upwards on steadily improving earnings. After his newsboy stage, Doherty's early experiences as a youth were in a gas plant, and it is in the gas field, where he has already done his big things, that he plans much bigger things.

Mr. Doherty has been fortunate in "discovering" a young brainy giant, W. Alton Jones, whom he has trained to run things on the spot—Mr. Doherty never believed in spending his days at a desk; and he still continues this method of working away from his office.

WALL STREET is as fickle as Fifth avenue in the matter of fashions. One season bonds will be the vogue. Next season it may be railway shares, the next season industrials, the next utilities. Investment trusts are all the rage today.

The latest illustration of their popularity is the phenomenal scramble for the Lehman Brothers offering. Issued at $104, they have shot up within a few days to above $136. A few days prevviously, when $37,500,000 stock of Chemical National Associates, the new investment trust adjunct of the Chemical bank, was offered, subscriptions approximated $150,000,000, and the price promptly soared.

The right kind of investment trusts, capably managed, possesses genuine advantages. But all of the 500 which have been brought out at a feverish rate have not been of the right kind or enjoying capable management. Some day many fingers will be burned. And then some other type of security will come into fashion.

Incidentally, in the recent column on investment trusts, our table showed British type investors' stock as having declined since the end of July. But it should have bene explained that since then the stock was split up two-for-one. Therefore, the old stock is selling at the equivalent of a very notable advance.

CHARLES E. MITCHELL told the writer long ago that his ambition was to make the National City Bank a bank for the many, catering just as zealously to small savers and small businesses as to big corporations. By inaugurating interest-paying thrift accounts he attracted many thousands of new patrons.

His acquisition of the Corn Exchange Bank, with its 66 branches in New York, a larger number than operated by any other bank, is exactly in line with Mitchell's policy formulated long ago. The wonder is that the Corn Exchange was not captured before now by Mitchell or Al Wiggin or A. P. Giannini or other go-getting bank leaders.

Mitchell's latest coup will lead to the United States having the largest banking institution in the world.

GEORGE M. VERITY announces, with justifiable pride, that an American rolling mill company plant has operated 1,158,000 man-hours without a single lost-time accident, a new world's record for a steel plant. Will other employers please take notice? Accidents still constitute a blot on America's industrial record.

THE fireworks in money rates are probably about over until the end of the year.

(Copyright, 1929, by B. C. Forbes)

Chatham Phenix Co. Forms New Bank

NEW YORK, Sept. 21.—A new $50,000,000 investment company sponsored by Chatham-Phenix National Bank and Trust Company and its securities affiliate—Chatham-Phenix—is in the process of organization, according to report.

Business Failures Decrease in U. S.

Business failures in the United States this week numbered 360, 37 less than last week, and 77 under the 437 defaults of the like week of last year, R. G. Dun & Co. reports.

NEW YORK CURB MARKET

Following is the list of transactions on the New York Curb Exchange, giving all stocks and bonds traded (00 omitted in sales column of stock list; 000 omitted in sales column of bond list):

STOCKS.

Sales.		High.	Low.	11:45.
2	Allen Mfg B...	12½	12⅛	12⅛
8	Allied Pow & Lt	83⅞	81	81
1	Do 1st pfd....	77½	77⅛	77⅞
1	Allis Chalmers..	75¼	75¼	75¼
1	Alum Co Am....	136½	136½	136½
2	Airstock v	48⅝	48⅝	48⅝
1	Am Brit & Cont	17	16⅝	17
1	Am Cit P&L A.	63	63	63
6	Do B	45⅞	45⅝	45⅝
5	Am Com Pow A	28⅞	28⅝	28⅞
3	Do B	46⅝	46⅜	46⅜
2	Do war	8¼	8¼	8¼
10	Am Cyan B.....	64⅞	64½	64⅞
4	Am Dept Stores	9⅜	9⅜	9⅜
2	Am Equities....	31⅜	31⅛	31⅜
12	Am&Fgn Pow w	173⅞	170	173⅛
1	AngAmOil v cod	15	15	15
53	Am Inv B.....	40⅝	39½	40⅝
18	Do war	23⅜	23	23⅜
3	Am Maracaibo..	3⅝	3⅝	3⅝
3	Am Nat Gas ..	16⅛	16⅛	16⅛
58	Am Super Pow	61¼	60½	60½
2	Do pref	93	93	93
2	Am Yvette	30⅝	30⅜	30¾
1	Apex Electric...	32½	32½	32½
1	Arizona Globe..	⅛	⅛	⅛
9	Ark Nat Gas...	23½	23	23½
30	Do A	23⅝	23¼	23⅝
2	Asso El Ind Ltd	10	10	10
17	Asso G & El...	69¾	69½	69½
3	do deb rts....	25⅝	25¼	35⅜
2	Atltic Lobos pf	1¾	1¾	1¾
1	Autom Vot Mch	11¼	11¼	11½
2	Do cvt	22½	21⅝	21⅝
6	Avia Corp Am.	52	51⅞	52
1	Aviation Credit.	15⅛	15⅛	15⅛
11	Aviation Secur.	28½	26	26
1	Bellnca Aire vtc	17¼	17¼	17¼
1	Bell Tel Can....	169⅜	169	169
1	Do rts	7½	7½	7½
2	Blaw Knox	60⅜	60	60⅜
20	Blue Ridge	19½	19½	19½
8	Do pfd	44½	44⅜	44⅜
7	Brazil Tr & Lt..	66	66	66
4	Brit Celanese ..	5⅜	5⅜	5⅜
2	Buff N & E P pf	24½	24½	24½
2	Burco Inc	17	16⅜	16⅜
1	Do pfd	45	45	45
2	Do war	8	8	8
1	Burma Ltd	4⅛	4⅛	4⅛
2	Bwana Kubwa..	7¼	7¼	7¼
3	Cable & Wire B	3⅝	3⅝	3⅝
10	CAM Co vtc....	1¼	1⅛	1¼
3	Can Marc Wire.	7⅜	7½	7⅜
16	Capital Adm A.	77⅜	76⅜	77⅜
5	Do pfd A.....	39⅝	39⅜	39⅜
1	Carib Synd new.	2⅝	2⅝	2⅝
1	Caterpil Tract..	81	81	81
2	Cent Atl States.	17⅜	17¼	17¼
5	Cent Pub Serv A	55⅜	55⅜	55⅜
13	Cent States El..	76¾	76¼	76¼
2	Ct St Elcvtpfnw	197	195	195
4	Do pf ex-war	83¼	83¼	83¼
1	Centrifugal Pipe	8⅛	8⅛	8⅛
150	Cities Service .	56⅝	56½	56½
2	CitiesSer P 7s pf	102¼	102¼	102¼
6	Clark Equip.....	62⅞	62½	62⅝
15	Colon Oil	8⅞	8⅞	8⅞
161	Com & Sth.....	23¼	22⅝	22⅜
22	Do war	9¼	9⅛	9⅛
11	Com Util B....	48¼	47⅝	48¼
3	Cons Aircraft...	25½	25	25
1	Cons G&E Balt	138⅞	138⅛	138⅞
4	Cons Gas Ut A	35⅞	35⅝	35⅞
1	Cons Instrumnt	17⅜	17⅜	17⅜
11	Cont Oil vtc Me	18⅞	18⅞	18⅞
4	Cooper Bessmer	55⅝	55⅜	55⅝
2	Do pref	47⅝	47⅝	47⅝
12	Chic Northw rts	3¾	3⅝	3⅝
8	Com Solvents...	67	65¾	66⅛
1	Coh Hall & M..	62¼	62	62
3	Com Inv Tr ..	80½	79¾	80⅛
2	Cord Corp.....	34¾	34½	34½
2	Cor & Reynolds	39⅞	39⅞	39⅞
5	Do preferred..	120	119¾	119¾
1	Creole Syndic...	8⅝	8⅝	8⅝
1	Crocker & Whlr	650	600	650
16	Do new.....	67½	65⅝	67⅛
1	Darby Pet.....	12	12	12
1	Davenport Hos.	27⅞	27⅜	27⅞
4	Dayton Airpine	46⅜	46	46
8	DeForest Radio.	17¼	17¼	17¼
3	DeHaviland nw	9	9	9
1	Derby Oil.....	6½	6½	6½
1	Detroit Aircraft	16½	16⅛	16⅛
2	Dixie Gas Util..	24⅜	24⅝	24⅝
2	Donner Steel....	38⅞	38⅞	38⅞
11	Douglas Aircrft	26⅜	26⅜	26⅜
1	Dubilier Conden	15⅝	15⅜	15⅝
1	Durant Motor..	9⅛	9⅛	9⅛
2	Earl Radio.....	7⅞	7⅝	7⅝
12	East Gas & Fl..	50½	50	50
1	E States Pow B	62	62	62
8	Eisler Elec.....	31½	30⅝	31½
48	El Bd & Share..	184	182½	184
1	Do preferred..	105⅝	105⅜	105⅝
1	Electric Invest.	288	288	288
8	El Pow Assoc...	89¼	88¼	89¼
4	Do A.....	85¼	85	85¼
5	El Pow & Lt 2 p	100¼	100¼	100⅛
15	Electric Share .	52⅜	52⅜	52⅜
1	Do pfd	131	131	131
1	Ev Wallo Lead	18	18	18
2	Falcon Ld Ming	2¼	2¼	2¼
1	Fed Screw Corp	70½	70¼	70½
1	Fiat Corp	24	24	24
4	Ford Motor Ltd	18⅜	18¼	18¼
1	Ford Mot Franc	11½	11½	11½
13	Forhan Co A..	34⅞	34⅛	34⅜
14	Foundtn Fgn ..	8	7⅞	7⅞
3	Fourth Nat Inv	56⅛	56	56
11	Fox Theat A ..	27½	27	27
4	Garlock Packg..	31⅞	31½	31½
2	Gen Alloys.....	9	8⅛	8⅛
5	Gen Am Inv nw	28⅛	27½	27½
2	Do pfd new...	111⅜	111⅛	111⅜
2	Gen Bak new...	6¼	6⅛	6¼
5	Gen Cable war..	40	40	40
16	Gen El Eng rcts	13⅜	13⅝	13⅝
2	Gen Rlty & Util	36½	36⅛	36⅛
5	Do preferred..	113	113	113
11	Gen Theater....	62⅞	62¼	62¼
8	Glen Alden Coal	136¾	133½	136
1	Globe Underwrit	24	24	24
7	Godchaux SugB.	37⅜	37⅜	37⅜
12	Golden Cen Min	7½	7½	7½
3	Golden Coin....	½	½	½
8	Goldman Sachs.	117	116	116⅛
1	Gold Seal Elec..	16⅞	16⅞	16⅞
3	Graymur	67	67	67
4	Grt Lakes P pd	103¾	103	103
1	Greenfield T&D	21⅞	21⅞	21⅞
1	Groc Stores v..	16	16	16
4	Ground Gripper.	46	46	46
8	Guardian Fire..	92¼	92	92¼
2	Hap Candy Inc.	2⅜	2⅜	2⅜
6	Hartman Tob...	27⅞	27⅞	27⅞
5	Haygart Corp...	71⅝	70⅜	71⅛
2	Hazeltine	49¼	49	49
4	H Rubinstein ..	14⅜	14½	14½
1	Hercules Motors	35	35	35
1	Homaokla Oil...	3¾	3⅝	3⅝
2	Houst Gulf Gas.	20⅜	20	20⅜
1	Hud Bay M&S..	17⅜	17⅜	17⅜
2	Humble Oil&Ref	119⅞	119⅞	119⅞
4	Hydrau Elec Sec	80½	79¼	80½
1	Imp Oil Can nw	37¾	37¾	37¾
5	Ind Pipe Line..	29	29	29
10	Insull Util	121¾	117½	117½
2	Ins Co No Am..	89⅞	89⅞	89⅞
8	Insur Shares ...	22⅞	22½	22½
4	Intercon Petrol.	1⅜	1⅜	1⅜
13	Internat Pet nw	27	26¾	27
4	Inter Equity ctf	65⅞	65	65⅞
15	Inter Sup Pow..	91¼	91	91
4	Interstate Hos..	25¼	24½	25¼
4	Inving Air Chte	25	24	24
1	Ital Sup P db rt	19	19	19
1	Klein Co pfd....	19	19	19
2	Kirby Pet	2⅝	2⅝	2⅝
1	Kan Pub Ser pfd	34	34	34
18	Lehman Corp..	126⅜	125¼	125⅛
1	Libby McN & L	17⅝	17⅝	17⅝
1	Loew's war	8⅞	8⅝	8⅝
1	Lone Star Gas n	64¼	64¼	64¼
1	Magdalena Synd	7-16	7-16	7-16
1	Manning Bow A	16⅛	16⅛	16⅛
1	Marc Int Mar...	13⅛	13⅛	13⅛
*25	Maryland Cas...	125¼	125¼	125¼
3	Mavis Bottling..	2¼	2¼	2¼
22	Memph Nat Gas	21¼	20⅞	21⅜
4	Merch Mfg	33	32½	32½
1	Mer Chap & Sc	31⅜	31⅜	31⅜
4	Metal & Mining	19¼	19¼	19¼
1	Met 5 to 50c B.	4½	4½	4½
4	Mid West Util.	515	510	515
65	Do new	47½	46¼	47¼
9	Do rights	65	63	64⅛
8	Do pfd rts ...	14⅜	13½	14
2	Do pfd	136¼	136¼	136¼
8	Mo Kan Pipe L	34⅞	34⅜	34⅛
*50	Moh Hud 1 pfd	103½	103¼	103½
1	Mountain Prod..	11	11	11
3	Monsanto Chem.	75⅛	75⅛	75⅛
8	Nat Aviation ..	48	47⅛	48
1	Nat Elec Pow A	50	50	50
2	Nat Fam Strs.	30¼	30¼	30¼
4	Nat Am Co.....	18½	18⅛	18½
3	Nat Investors ..	368	360	368
12	Do pfd	153½	150⅝	153½
18	Do new	63¾	62	63¾
3	Nat Pub Serv A	37¼	37¼	37⅛
1	Nat Rub Mach.	30	30	30
2	Nat Un Radio..	37½	37⅜	37⅜
1	Nev Cal Elec...	77	77	77
*20	New Eng Pow..	100	100	100
*50	New Orl GNRR	52	52	52
1	New Quincy Min	2¼	2¼	2¼
1	Newport Co	50⅞	50⅞	50⅞
14	N Y Investors...	46¾	46¼	46¾
46	Nag Hud Pow..	24⅞	24⅝	24⅝
9	Do R war.....	8	7⅞	7⅞
4	Do B war.....	19⅞	18⅝	19⅞
2	Niagara Shares.	64	63⅝	63⅝
3	Niles Bem Pond	47⅜	45¼	47⅜
1	Noma Elec	22⅞	22⅞	22⅞
11	Noranda Mines.	58	57¼	57¼
5	North Am Avia	11½	11¼	11½
8	Ohio Cop	1½	1½	1½
1	Ohio Oil	76⅞	76⅞	76⅞
6	Oil Stocks A....	14½	14½	14½
1	Orange Crush ..	27	27	27
1	Outboard B	10½	10½	10½
7	Pacific West Oil	24⅜	24¼	24⅜
6	Pantepec Oil V.	5¼	5⅛	5¼
5	Paramount Cab	22⅛	21¼	22⅛
2	Parmelee Trans	19½	19½	19½
1	Penney Co	112⅝	112⅝	112⅝
42	Pennroad Corp.	24⅜	23⅝	23⅝
2	Peoples Drug St	89	89	89
1	Peoples L P 'A'	51½	51½	51½
20	*Pepperel Mfg..	101	101	101
8	Pacific P S Co.	38	34	36
7	Do rts wi.....	3¼	3⅛	3¼
12	Do 1st pf rts	6¼	6⅛	6¼
2	Polymet Mfg ..	91	91	91
4	Portland El P.	66	65⅝	65⅝
37	Perfect Circle.	57½	57½	57½
12	Petroleum Co..	25½	25¼	25¼
4	Pilot Radio	28¾	28⅜	28⅝
6	Pitney Bow .n	24⅝	24½	24⅝
2	Podrell & Alex	119¾	117½	119⅞
36	Pruden Inv....	40⅝	40¼	40⅜
33	Prince & Whit.	13½	13¼	13½
18	Do pfd	50	50	50
10	Ry & Lgt Sec.	36¾	35⅝	36⅜
67	Rabow L Pr A	36¾	35⅝	36⅜
67	Do B	19⅜	19	19¼
4	Reiter Foster..	4½	4½	4½
3	Reliance Man..	54⅞	54⅝	54⅝
1	Repetti Candy.	1⅜	1⅜	1⅜
2	Rock L&P trctf	34⅛	34	34
5	Reliable Strs...	26⅝	26⅝	26⅝
2	Rike&Kum Co.	41¾	41⅜	41⅜
*10	Safeway 2d war	530	530	530
5	St Regis Pap..	39½	39½	39½
5	Salt Creek Prod	14	14	14
2	Schulte United.	5⅛	5	5⅛
32	Segal Lock	12⅞	12¾	12⅞
5	Selected Indust	25⅞	25⅛	25⅞
5	Sent Saf Cont..	18¼	17½	17½
2	Sheaffer Pen	65⅞	65⅞	65⅞
5	Shenandoah	32½	32½	32½
7	Do pfd	51¼	50⅝	50⅝
1	Silica Gel Corp.	32⅛	32⅛	32¼
2	Sisto Financial.	53	53	53
1	Sonatron Tube.	30½	30½	30½
6	Sonora Prod	3⅞	3⅝	3⅞
2	So Asbestos	38	38	38
5	St Regis rts	3¾	3⅝	3¾
12	Southern Corp..	21⅜	21⅛	21⅜
1	South P L	21	21	21
1	Southwest D....	24½	24½	24½
1	Span & Gen Cp	2½	2½	2½
41	S O of Ind.....	55¼	55	55¼
4	S O Kansas....	24⅞	24¼	24¼
27	S O Kentucky..	42⅞	42⅜	42⅜
2	Starrett Corp...	42⅞	41	41
1	Sterchi Bros....	32½	32½	32½
1	Span Gen Corp.	2¾	2¾	2¾
1	Stutz M C Am..	13	13	13
2	Sun Invest.....	34⅞	34⅞	34⅞
1	Syracuse WM B	19	19	19
12	Tampa El.....	97⅞	95⅛	95⅛
8	Third Nat Inv..	74	71	73¾
3	Thompson Pr A.	51½	51½	51½
6	Transamer Cor.	161¾	161¾	161¾
1	Do new.....	65⅝	65⅝	65⅝
1	Transc Air Tran	20¼	20¼	20¼
2	Trans Lux D P	13⅞	13⅞	13⅞
6	Tricont Alld ctf	101¼	101⅛	101½
12	Tricont Corp....	47⅜	47¼	47¼
4	Do preferred..	109⅜	109⅜	109⅜
2	Tri Util.....	58⅞	58	58
*30	Tub A SilkB ctf	350	349½	350
1	Tung Sol Lamp.	42⅛	42⅛	42⅛
3	Ulen & Co.....	32	32	32
1	Union Am Inv..	78	78	78
62	Union Carbn rts	4⅛	4	4⅛
1	Unit Carbon	108	108	108
1	Do rts	5¾	5¾	5¾
2	Unit Ch ptc pfd.	40⅛	40⅛	40⅛
41	Unit Corp war..	42⅛	41⅞	41⅞
3	Unit Dry Dock..	14⅞	14¼	14¼
1	Unit Elec Serv..	18⅝	18⅞	18⅝
161	Unit Gas	47⅞	46⅛	46⅛
1	Unit Gas Imp...	294	294	294
153	Do rts	3⅝	3½	3½
31	Unit Lt&Pow A	52⅝	51⅝	51⅝
1	Do conv pfd...	114⅛	114⅛	114⅛
1	Unit Molasses...	37	37	37
6	Unit Wall Paper	25⅞	25	25⅞
18	U S Dairy Pro A	61	60	61
2	U S Gypsum....	86	86	86
10	U S Lines	17½	17½	17½
2	U S Rub rcdiaim	18	18	18
2	U S Ind 2d pfd.	91¼	90½	91¼
9	Unity Gold Min.	1¼	1⅛	1¼
11	Util Equities ...	37	37	37
12	Util Power	33½	33	33½
1	Util P & LtBctf	74¼	74¼	74¼
1	Util & Indus...	49½	49½	49½
2	Vacuum Oil	121	120¾	120¾
7	Venez Pet	3¾	3⅝	3⅝
1	Walker Mines..	5⅞	5⅞	5⅞
1	Watson(JW) Co	3½	3½	3½
2	Wayne Pump ..	22¾	22¾	22¾
2	Widlar Food....	30½	30½	30½
6	Zonite Prod ...	32½	32½	32½

DOMESTIC BONDS.

1	Alab Pow 4½s'67..	91	91	91
1	Alum Corp 5s'52...	100½	100½	100½
1	Am Com Pow 6s'49	116¼	116¼	116¼
2	Am G&E 5s'28	91½	91½	91½
4	Am P&L 6s 2016..	103¾	103¾	103¾
2	Am Roll M 5s'48..	95	95	95
3	Am Solv 6½s'36ww	92	92	92
1	AppalachPow 5s'56.	94⅞	94⅞	94⅞
2	Ark P&L 5s'56	93½	93½	93½
1	As Dye Print 8s'38	69	69	69
2	As G&E 5½s'77	134½	134½	134½
21	Do 4½s'48	201	200¾	200¾
2	As Tel Util 5½s'44.	104¾	104¾	104¾
2	Bates Valve 6s'42..	108	108	108
1	Beacon Oil 6s'36 ww	119	119	119
2	Bell Tel Can 5s'55A	100¼	100	100¼
1	Bos & Me 6s'33	100	100	100
10	Capital Adm 5s'53.	125	124	125
1	Carolina P&L 5s'56	95	95	95
25	Cent St El 6s '48..	82½	82	82½
15	Cent States 5½s '54	99½	99½	99½
5	Cent SU'&L 5½s'53	88	87⅞	88
32	Chi N W 4½s'49...	109⅝	109	109
2	Cities Ser 5s '66..	82⅝	82½	82⅝
1	Cities S P 5½s '57.	92½	92½	92⅝
1	C Larabee 6s '41..	76½	76½	76½
1	Con Textile 8s '41.	80½	80½	80½
10	Con G&E 5s '58 ...	83¾	83⅛	83¾
8	Con Oil 5½s '37 ...	92	92	92
3	Cudahy P 5s '46 ...	94⅜	94	94⅜
5	Det C Gas 5s'50 ..	96⅜	96⅜	96⅜
2	D I Bridge 7s '52..	72	72	72
2	DuqLight 6½s'37A	75	75	75
10	Emp G&R 5½s'42 ..	86⅝	86⅝	86⅝
5	Fairf Morse 5s'42.	94⅜	94⅛	94⅜
10	Fed Water 5½s '54	102½	102	102
4	Firestone C M 5s'48	90	90	90
12	Do Tire 5s '42 ...	92½	92	92
11	Foltis 6½s '39..	84¼	84⅛	84⅛
1	Gat Power 5s '56..	93	93	93
3	Do 6s '41.....	98¼	98	98
3	Gen Am Inv 5s'52.	81	81	81
11	GenIndAlco 6½s'44.	106	106	106
1	Gen Ldy 6½s '37..	80	80	80
29	Gen The Eq 6s '54	163¾	162	163
4	Gen Vending 6s '37.	39	37	39
4	Georgia Pow 5s'67.	95	94	95
12	Grd Opp 6s '44 ...	105½	105	105½
2	Gulf Oil Pa 5s'47.	99⅝	99⅝	99⅝
1	Do 5s '37.....	98⅝	98⅝	98⅛
4	Gulf St Util 5s'56	103	103	103
1	Hous G Gas6½s'43	78½	78½	78½
1	Do 6s '43.....	75	74	74
2	Hygrade Food 6s'49	94⅝	94¼	94⅝
12	Indep Oil 6s '38..	106	106	106
5	Int Pow Sec 7s '57	94⅜	94⅜	94⅜
1	Int Sec Corp 5s '47	81⅝	81⅝	81⅝
6	Invest Co 5s '47..	128	128	128
10	Koppers G&C 5s'47	95	94⅞	95
13	Lehigh P&L 6sA2026	102½	102⅜	102½
1	Lone Star G 5s '32	94¾	94¼	94¼
1	Lg Island Lt 6s '45	102	102	102
1	Manitoba P 5½s'51	97⅛	96½	96⅛
1	Memp N Gas 5½s'48	94¾	94¾	94¾
5	Miss Pow 6s.....	114	114	114
3	Minn Lt&Pw 4½s'78	85⅛	85⅛	85⅛
3	Morris & Co 7½s'30	100	100	100
1	Nat P&Lt 6s A2026	102½	102½	102½
25	Nat Pub Serv 5s '78	74⅛	73⅝	73⅞
1	Nat Tr Joru 6s '38.	67	67	67
1	New Eng G&E15s '47	88½	88½	88½
1	N J Pow 5s '59	96	96	96
2	NY Por Inc 5½s'48	86	86	86
1	Nor Ind Pb Svc 6s	95	95	95
10	N State Pw 6½s'33	101⅛	101⅛	101⅛
20	Ohio Pow 5½s'49 ..	102½	102½	102½
7	Pac West Oil 6½s'42	73	73	73
1	Penn D W 6s '49..	98¼	98	98
11	Penn Oh Edis'50ww	100	100	100
1	Peoples L&P 5s '79	90⅜	90⅜	90⅜
3	Phil El 5½s '72..	104½	104½	104½
1	Pow Cor NY 5½s'47	90	90	90
2	Queens B Gas5½s'52	95¼	95¼	95¼
1	Reliance Man 6s '39	108½	108½	108½
1	Retn Arms 6½s '39	97½	97½	97½
2	Roch C Pow 5s '53	82⅜	82⅜	82⅜
3	St Louis G&C 6s '47	83½	82⅜	83½
2	San Ant P Ser 5s'57	89⅝	89⅝	89¼
10	Shell Un Oil 5s'47	100¼	100¼	100⅜
3	Snider Pack 6s '32	82	81	81
27	SEP&L 6s 2025 ww	102¼	102⅛	102⅛
1	Sou Cal Ed 5s '51	98⅝

Aero-Trains in the Future

CIGAR-SHAPED trains suspended from an overhead rail track and driven by airplane propellers may be seen in the future if the new system evolved by a resident of Edinburgh is found practicable. A trial is to be made when the model is completed.

Magazine Page

Nature's Secret Scent

SCENT-MAKING experts are baffled by the aroma of the "Portadown Fragrance," the new prize-winning rose from Ulster. It is like perfume of an old cottage garden, but one authority considers it a blend of verbena and tea rose.

Meditations of a Wife

By HELEN ROWLAND

Lovers—and Others

A WOMAN is always making up her mind to go on a diet, just as a man is always making up his mind to get married—SUMEday.

* * *

"When lovely woman stoops to folly,
And finds too late that men betray,"
She takes her little automatic,
And "gets her man"—another way.

Old-fashioned maidens drooped with sorrow
And drenched in tears, their grief and shame,
But, now, Don Juans escape less lightly.
Don't trifle with a modern dame!

* * *

Alas, you spend half your life learning that there isn't any Santa Claus—and the other half wishing that you had all your foolish young illusions back.

* * *

HELEN ROWLAND

A man just loves to "admit that he's weak," and then defy a brave, strong, chivalrous woman to save him from temptation.

* * *

Somehow, the romantic glamour that was Lindbergh's is already beginning to be dimmed a little by the fact that he is just a happily married man.

* * *

When getting a kiss from a girl was a sporting proposition instead of a sure thing, men didn't spend so much time chasing golfballs and betting on the stock market in order to get a little kick out of life.

* * *

A small boy never thinks he's bad enough to eat, a man never think's he's bad enough to drink, and a woman never thinks she has enough love, until they've had too much.

* * *

Many a woman comes home from a picture show all thrilled and excited about a screen "hero," that she wouldn't be able to endure around the house for five minutes.

* * *

Husbands, like beauty-parlor mirrors, should always be flattering.

(Copyright, 1929, King Features Syndicate, Inc.)

Correct Manners

By MRS. CORNELIUS BEECKMAN

Condolences

DEAR MRS. BEECKMAN:

In addressing a card of condolence, which is correct?

Mrs. Joseph Brown
or
Mrs. Martha Brown.

The damage is done because I sent the card addressed to "Mrs. Joseph Brown" and have been told I was wrong. Was I wrong?

CLAIRE.

YOU addressed your card of condolence exactly right. And no damage has been done, as it would have been if you had used the widow's first name. After the death of a husband, we use the same form in addressing an envelope to her as we used when her husband was living—Mrs. Joseph Brown. It is extremely poor form to use any other name-form. This is the name that the widow still should use formally—Mrs. Joseph Brown.

The Maid of Honor

DEAR MRS. BEECKMAN:

Can a married sister act as maid of honor at her sister's wedding? Or is it her place to be matron of honor? I am a young bride of twenty-two and imagine that an older person would be more suitable for matron of honor.

M. L.

WHEN the chief attendant of the bride is married, she is referred to as a matron of honor, no matter how young or old she is. When she is unmarried, she is referred to as the maid of honor.

Introducing the Divorcee

DEAR MRS. BEECKMAN:

What is the proper way to introduce a divorced woman? I have a child. Several friends have asked me how they should introduce me—Mrs. P. or Miss S.? Please enlighten me on this subject.

H. S. P.

I CANNOT tell you which name you should use, dear friend, for that depends on which name you choose to use, and, on whether, if you wished to return to your maiden name, this was made definite and allowable when you got your decree.

Usually women who are divorced choose to retain the Mrs., especially if they have a child.

The form of name that, in the social world, has been accepted by most divorcees, is the use of Mrs. before the last name of the maiden name used as a first name, and then the last name of the married name. That is, if Helen Marie Gilbert marries and divorces Henry Sothern, she would take the name Mrs. Gilbert Sothern. And some women prefer to be known as Mrs. Helen Sothern, though this is not, in the world that makes out social forms, considered good taste.

Engagement Announcements

DEAR MRS. BEECKMAN:

1. How soon after an engagement should the announcement be made?

2. Would it be proper for the girl to issue invitations in her own name for a luncheon and bridge, at which time the announcement is to be made, or should the invitations be sent out by her mother?

L. P.

THE engagement announcement should be made as soon as convenient after the engagement has been determined upon. Of course, that is if formal announcement is to be made of the engagement.

2. It is much better form for the invitations to be sent out by the girl's mother. This kind of announcement is very important, should be very dignifiedly and importantly done and appropriately should be made through the sponsorship of the girl's mother. Of course, there need not be any announcement at all, and this is quite correct, but if there is to be one, it should be done with all dignity and social consequence.

(Copyright, 1929, Premier Syndicate, Inc.)

The Sun-Telegraph Fifteen Cent Pattern

A SIMPLE PLAY GARMENT FOR YOUNG CHILDREN.

Printed linen in a red and blue pattern on a white background was selected in this instance. Collar and band cuffs are of white organdy. One could have rep, pique, gingham or ponges. This neat little garment may be finished with or without the bishop sleeve portions. A group of narrow tucks lends fullness over the shoulders. The garment closes at the side and at the inner seam. It is made in slip-on style.

The pattern is cut in three sizes: 1, 2 and 3 years. To make a 2-year size will require 1⅜ yards of 32-inch material. If made without the bishop sleeve portions 1⅛ yards is required. For collar and band cuffs of contrasting material ¼ yard is required cut crosswise. To bind collar, leg edges and slash with bias binding will require 2½ yards 1½ inches wide.

COUPON.

This pattern will be sent on receipt of 15 cents (silver or 2c and 1c stamps). Make number, name, address, etc., plain. Send to Pattern Department, The Pittsburgh Sun-Telegraph, Pittsburgh, Pa.

No. 6625. Size.....

Name .....

Street and No. .....

City ..... State .....

Horoscopes

Sunday, September 22

SUNDAY'S horoscope prospers affairs of church, charity and state, as well as metaphysical, occult or original investigations of a scientific nature. But there may be small disappointment or delays and employment is menaced.

Those whose birthday it is may look for some financial advantages, with changes of benefit and assistance of friends and those in position. But the employment should be safeguarded, and there may be some delays or anxieties.

A child born on this day may have some excellent qualifications for success, but it may have to work hard and may succeed on its own account better than in employment.

Let your visit to that temple invisible be for naught but ecstacy and sweet communion.—Gibran.

Monday, September 23

THE splendid mutual aspect between the luminaries on this day presages advancement, preferment and favors for those in the employment, and honors and assistance in important crises in places of position and power. Yet there is a hint of something sinister in secret agreements or conspiracy and the personal relations may not be as agreeable as desired.

Those whose birthday it is may anticipate a year of promotion in employment, but it may lean to and be subject to deception and subtlety in its methods. Also its personal contact may be undermined through deception or fraud.

Birds are entangled by their feet and men by their tongues.—Proverb.

HEALTHY, WEALTHY, WISE

Drawn By Dorothy Flack

WHICH would you rather be of the three? Of course, it would be gorgeous if you could be all three—and there's no real reason why you cannot be.

Because if you have health, you have wealth—a wealth that is worth more than King Mida's riches. And if you have Love you have wealth, too. But there are some who pride themselves on their material possessions and think neither of wisdom nor health. To them glowing health is something to be laughed at, and the wisdom that has chosen Love in preference to all other things is just too funny for words. Wealth is to them the breath of life, and nothing else matters.

Naturally, it follows that they can never hope to attract the happiness that health and Love bring. The wisdom that has chosen Love and its sweet burdens is far happier than the girl whose wealth is her sole attraction and thought.

But so it goes through life. However, if you are a wise girl you'll have all three, for health brings wealth, and Love, which has been attracted by health, is also wealth. So when you grow envious, stop and count your blessings, and I'm sure you'll never wish for material things if you have the greatest of all wealth—health and Love.

LOVE'S AWAKENING

A Continuation of Love's Embers

By ADELE GARRISON

The Farmhouse Takes On the Aspect of a Hotel

AT Harry Underwood's peremptory question I caught my breath in dismayed conjecture. I knew that he must wish to bring some more people to the farmhouse for the emergency sojourn which the plot against Prince Georges had necessitated, and I guessed only too accurately the identity of the people for whom he wished to find sanctuary. With the arrival of Dicky and my father, expected hourly, every room in the farmhouse would be filled, for Prince Georges was in Dicky's room, and I had planned to give my husband Marion's, unoccupied since her departure for school. I knew my temperamental Peter Pan too well to expect him to put up with the happy-go-lucky solution proposed by Harry Underwood, for the alternating of the two men in Mr. Underwood's room.

But there was something in Mr. Underwood's voice and eyes which made of his query a command which I could not disregard, and I put aside my qualms and gave him an answer which I tried to make hearty and cheerful as well as prompt.

"Just as big a boarding house as you need," I told him. "This is an elastic house, and we can turn it into a fort, a hospital or a hotel, whichever you wish."

"It may be all three before we get through with this mess," he said grimly. "I suppose Lil's told you about the little affair this morning."

"Most of it," his wife said. "I was just picking up the ravelled stitches when you knocked."

"They'll have to wait a bit," he said, "while we turn ourselves into an animated moving company. October 1, will have nothing on us. Lady Fair, I want you to trek down to The Larches with me and persuade Miss Jackson that she must come to the farmhouse for the few days before we all go into the hotel in the city."

"I knew it!" I said to myself, but was careful to let no echo of my thought escape my lips. But, even as I gave outward acquiescence to Mr. Underwood's plain, my thoughts were scurrying worriedly over the problems which the installing of Princess Olina would involve. Prince Georges lying wounded in one room, Mary convalescent in another but almost ready to come down stairs and resume her place in the household, the spoiled, imperious princess flaunting her apparent conquest of Noel at Mary—I was sure she would do this—these emotional problems rose before me in company with the domestic difficulties which I foresaw in housing these scions of royalty whose lives had become so strangely interwined with ours.

"I can put Miss Jackson in Mary's room," I said. "But I don't know where I can put her—uncle and aunt."

"Oh, we all know they're faithful servants posing as relatives." Mr. Underwood began, but his wife interrupted him ruthlessly.

"Enough is enough, and this platter is heaped altogether too full," she said firmly. "It's all right to bring the princess over here. But those two old servants of hers will only be in the way.

"The woman is sick, and the man is too old to be of any real use. It's all very well to have a romantic vision of faithful retainers fighting to the death for their princess, but they'd last about as long as a couple of mosquitoes under a fly swatter if these gentry took a notion to put the Larches on their calling list. Nay, nay, Pauline, alias Madge. Part of your job this afternoon will be to speed those two old dodos back to their own home, assuring them that their princess will follow them as soon as this present danger is over. Tell them to make it ready for her. You needn't hint to them that she probably will prefer the throne of Trees to their fireside after a few weeks."

Involuntarily, I shot a quick look at Noel, and saw the hot color flood his face at this prophecy, the fulfillment of which I know was an ardent wish second only to his longing to snatch Mary from the tangled web enmeshing her.

"I wish—" I said, stopped ashamed of my own reluctance.

"That I'd take over the job of extending the keys of the city—I mean the farmhouse—to Princess Olina," Lillian finished. "I'd like nothing better. You're too squeamish for the job of exiling the faithful relatives, anyway. Come on, Noel, let's turn ourselves into the Mayor's Committee for the Reception of Distinguished Visitors. Harry tell Madge about those things you picked up. I think I've served her the rest of the soup with crackers."

(Copyright, 1929, International Feature Service, Inc.)

SMART COSTUME OF JERSEY TWEED SEEN WORN AT VICHY

Sketched in Paris

Fabric Important As Cut or Style

Paris Bureau, Pittsburgh Sun-Telegraph.

PARIS, Sept. 20.—Material needs continue to be met by the most remarkable array of fabrics assembled here in many a season. Ingenuity and originality are the watchwords of the brilliant people responsible for the wonderful weaves that seem to tumble in endless profusion from the looms. Fabric is as important as style or cut, for it gives animation to the mode. Witness the success of formal afternoon dresses of woolens, and the popularity of the tweed hats by Agnes and other milliners. Such innovations have created something of a revolution in the mode, but such movements are vitalizing as long as they do not encourage the extreme of the bizarre.

* * *

OF ALL the materials that are in use today, we find that jersey shares with tweed the distinction of being included in the collection of every designer. Couturiers who ordinarily do not interest themselves unduly in sports clothes, have found themselves fascinated by the possibilities of jersey, and have created some sports things of this material that received more attention and favorable comment, than the models that they had designed for formal wear.

* * *

IT MUST have been such a couturier that fashioned the lovely jersey ensemble worn by a smart American girl at Vichy. It was of the reversible type of heavy tweed-like jersey of brown and beige to simulate tweed. The beige side made the coat and frock while for the cuffs on the coat and collar on the frock, the brown side of the jersey was employed. A cravat collar of muskrat buttoned across finishes the neckline of the coat, and there were shirred patch pockets.

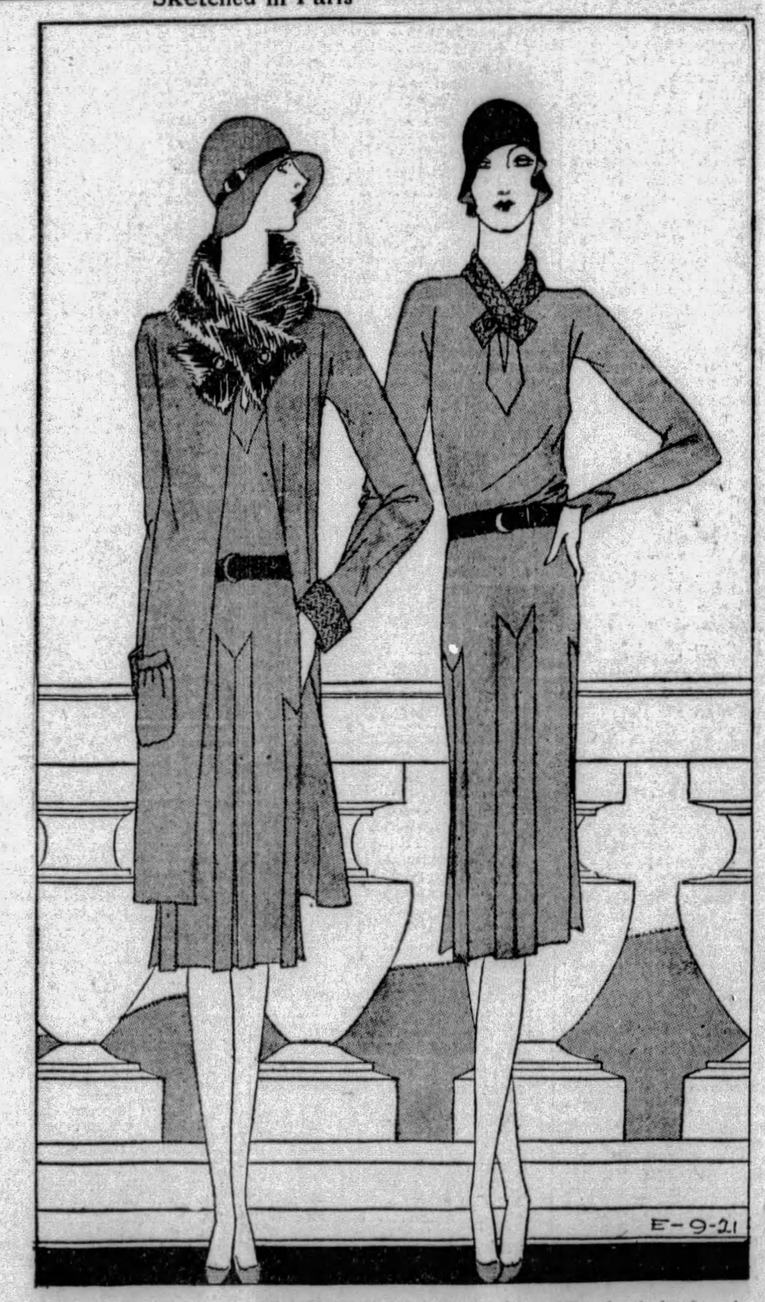

FORTUNATELY the day was warm, and when the coat of the ensemble was removed we were able to observe the dress, and so it is offered in the other sketch. The frock had a close bodice with a turn-back buttoned collar. The belt was of dark brown suede, and the trim skirt was laid in groups of box pleats in pairs.

(Copyright, 1929, King Features Syn., Inc.)

How to Keep Well

By Royal S. Copeland, M. D.

Causes of Epilepsy Still Defy Science

IN the letters coming to my desk are many relating to the various diseases of the mind and nervous system. Many people ask me about epilepsy and what can be done for its relief.

DR. COPELAND

When I was a boy in the lower grades I had a schoolmate named Willie. He used to have "fits." The poor little chap would let out a yell, fall on the floor in a convulsion, froth at the mouth and bite his tongue.

Even in that remote day I expected to be a doctor. The teacher knew this so she always assigned me to the duty of taking care of Willie. He was my first patient!

I don't know who told me to do it but the first step of my treatment always was to keep the teeth separated so as to prevent biting of the tongue. I kept a wooden clothes pin for this purpose and my first effort was to get it between his teeth. Aside from washing his face and preventing his harming himself in his convulsive efforts, I recall doing nothing else. In fact that's about all a real doctor could do.

Epilepsy is one of the mysterious diseases. Its causes are obscure. It is quite probable that an infection of some sort may be the root of the trouble.

It is wise for the epileptic to be given a thorough physical examination. Every effort must be made to discover and remove every possible source of infection. The progress made in the cure of functional insanity by getting rid of body poisons should be kept in mind in dealing with the epileptic. The medical profession is coming more and more to recognize the serious effect upon the system which follows the absorption of infections found in the teeth, tonsils, sinuses, generative organs and particularly the intestines.

It is expected that these poisons constantly absorbed by the blood must have serious effects upon the nervous system. Any poison, whether it comes from within or without the body, if taken in repeated doses is sure to create unpleasant symptoms. It may well be that epilepsy may be founded upon such a disturbance.

Answers to Health Queries

Mrs. F. W. G. Q.—What causes an offensive discharge from nose and throat?

A.—This is probably due to nasal catarrh.

* * *

Mrs. C. V. Q.—Can chilblains be cured?

A.—Yes.

* * *

Mrs. J. J. Q.—What can be done for enlarged pores?

A.—Enlarged pores may be made less noticeable by applying hot and cold compresses to the face, alternately, for 10 minutes, night and morning.

* * *

MOLLY. Q.—What should a girl aged 14, 5 ft. 2 inches tall, weigh? 2—What do you advise for pimples?

A.—She should weigh about 110 pounds. 2. Correct the diet by cutting down on sugars, starches and coffee. Eat simple food. Send self-addressed stamped envelope for further particulars and repeat your question.

* * *

Mrs. W. A. Q.—What do you advise for mucus colitis?

A.—This disease is very obstinate and does not readily yield to treatment. Indiscretion in diet often brings on an acute attack. Constipation should be corrected. The medical treatment must be directed by the family physician after a personal examination.

* * *

H. G. Q.—How can I reduce weight? 2—Is swimming a good exercise for reducing?

A.—Weight reduction is merely a matter of self-control as regards the diet. Exercise is, of course, essential. 2. Yes.

* * *

N. E. H. Q.—What do you advise for headache?

2.—Why do certain foods cause a burning in the stomach, also gas?

A.—An examination will determine the exact cause.

2.—This may be due to faulty diet and poor circulation.

(Copyright, 1929, Newspaper Feature Service, Inc.)

Household Hints

Powdered borax strewn on the floor at night will keep away beetles. It will also keep ants out of a larder.

Meat may be made more tender by soaking it in vinegar or in vinegar and water. Tomatoes cooked with meat will also make it more tender.

Have you ever tried crushed-up newspaper for polishing glasses? Try this plan next time glasses look smeary, and the result will delight you.

A rubber plate scraper is an excellent device to remove the last vestige of cake batter from the mixing bowl. This, of course, will deprive small Mary of the pleasure of "licking" the bowl.

DUKES OPEN LOCAL GRID SEASON TODAY

SUN-TELEGRAPH SPORTS

BEST IN PITTSBURGH — SATURDAY, SEPTEMBER 21, 1929 — THIRTEEN

BUCCOS, BRAVES IN FINALE

SPORT COMMENT
by JAMES J. LONG

Pirate Season Waning.
Rosenzweig as Hurler.
Petty's Strong Finish.
Evers on Let-Downs.
Body Sharkey's Target.
All-Coast Grid Team.

BUC YEAR POOREST EXCEPT 1917-18

LITTLE remains of what President Barney Dreyfuss says has, with the exception of the World War years of 1917 and 1918, been Pittsburgh's poorest baseball season from the standpoint of attendance and receipts in all the 30 years of his connection with the local club. Following the conclusion of the series with the Braves here this afternoon, there will be only two games left on the schedule to be played at Forbes Field. These are carded for Friday and Saturday, October 4 and 5, with the Cardinals.

Barney Dreyfuss.

Only eight games all told will be on the Pirate books after today's contest, and six of them are to be played on foreign fields—five in St. Louis, from September 26 to 30, inclusive, and one in Chicago on October 6, the final day of the season.

Following today's finale in the Brave series, the Bucs will have four open dates in succession, which they will fill in by playing exhibition games at Dunkirk, Hornell, Rochester and Newark, O., in the order named, taking advantage of the opportunity to try out some of the young players who have come up from the minors to strive for places on the Corsair roster of 1930 or later.

THE passing of the season holds no regrets for the fans of the district, as injuries to star players around the midway stage of the race turned into a keen disappointment a year that had promised to end in a blaze of pennant glory. Interest was never overly hot in the first place, and it practically faded out after the home club's flag chance was ruined. The Pirates' road business this year was better than that of 1928, however.

President Dreyfuss, a sportsman first, and who has seen the ups and downs of baseball for almost four decades, takes the lean season here as part of the fortunes of war, but admits it has been the poorest experienced by the Pittsburgh club at home, barring 1917 and 1918, since he came here in 1900. The attendance at the games with the Robins on Monday and Tuesday, September 9 and 10, set a new low mark for Forbes Field, he said. "However," he added philosophically, "we've got to take the bad with the good. We have had good years, too, and we'll have them again."

THE time when Ted Rosenzweig, crack football and baseball player of Carnegie Tech, will be graduated from the Schenley Park school is a long way off, but if he is willing to consider entering professional baseball when that day comes there is likely to be quite a scramble for his services on the part of several major league clubs.

For in addition to being one of the best end men in football around these diggings, Rosenzweig also is a left-hand pitcher of more than ordinary promise. During the summer vacation period he pitched for a strong amateur nine in his home town of Claridge, Pa., and good judges who watched his work say he has the makings of a successful big leaguer. He is 5 feet 11 inches in height, weighs 180 pounds and is said to have loads of stuff.

Ted Rosenzweig.

THINGS would have broken a whole lot better for the Pirates in this year's National League race if Jess Petty had been able to find during the early part of the season the stride in which he is going during the closing part of the campaign. Petty, whose victory over the Braves here yesterday was his third in succession, lost six of his first eight games this year, but after serving in relief roles for a time he finally managed to shake off the jinx that had been pursuing him.

SINCE Petty's luck changed he has been pitching high-class ball nearly every time out and has been getting as good results as any hurler in the league, a fact that is attested by his record of having won nine of his last 12 games.

Jess has beaten Boston three times during that streak, Philadelphia and Brooklyn twice each, and New York and Chicago once each. He lost to New York twice and to Cincinnati once. The left-hander now has a balance on the right side of the ledger, having won 11 games against nine lost.

JOHNNY EVERS, acting manager of the Braves, and one of the smartest baseball men in the game, thinks it is all wrong for a club to relax between the winning of a pennant and the opening of the world series. He pointed out a couple of object lessons yesterday while discussing the coming struggle between the Cubs and the Athletics.

Johnny Evers.

"Back in 1906," Evers reminisced, "the Cub team on which I was playing set a world record of 116 games won in a season and clinched the pennant a couple of weeks before the end of the schedule. Several of the boys went on short vacations and there was a general let-down.

"THE White Sox, on the other hand, had to keep hustling right up almost to the finish to win the American League flag. What was the result? The Sox went into the big series in their best form while we were out of stride, and though the Cubs were overwhelming favorites the American Leaguers beat us in four games out of six. I remembered that when I was with the Braves in 1914, and urged Manager George Stallings not to permit the boys to let down for a single day after the pennant had been sewed up.

"STALLINGS adopted that policy and kept the team going at top speed. In fact they continued to play so hard that Red Smith, our regular third baseman, suffered a broken leg in a strenuous endeavor to reach a base in a game that didn't mean a thing to us.

"But as a result of the continued hustling we were able to enter the world series still going under a full head of steam. Everybody remembers what happened afterward. We beat the Athletics in four straight games, a feat that only the Yankees have equalled in a world series. It pays to keep on fighting. It's hard to get going again once you let down."

JACK SHARKEY, though he owns a fine jab, is not going to match his straight left against Tommy Loughran's when they meet in New York next Thursday night. According to Wilbur Wood and

(Continued on Page Fourteen)

EDINBORO BLUFFITES' FOE

The intercollegiate football season will have a semi-formal opening today, with three battles being scheduled in the tri-state district and some half dozen or more booked for other sections of the country.

Pittsburgh will get its first glimpse of varsity action as Duquesne University's Dukes battle Edinboro Teachers on the Bluff gridiron this afternoon. Edinboro, a newcomer on the Duquesne schedule, takes the place of Slippery Rock as the opening host for the Dukes. Slippery Rock will be here next week.

EAGER FOR GOOD START

Facing a tough campaign, Coach Layden is anxious to get his Dukes off on the right foot today, and will start what is now regarded as his varsity against the Teachers. Tavelli and Sammy Pratt will be at the ends; Skender and Kirby at the tackles; Kelleher and Clark at the guards and Silverstein at center.

In the backfield, Capt. Buff Donnelli and Ganzy Benedict will pair off at the halves, Kovalchek will be fullback and McCarthy at quarter.

The most important game of the day is listed for West Virginia's Stadium in Morgantown, where the Mountaineers clash in their annual battle with West Virginia Wesleyan.

WELL MATCHED

The Bobcats, with a crackerjack backfield and a weak line, can hardly hope to cope with the well-balanced Mountaineer eleven, and Ira Rodgers' boys look to be three touchdowns better than the Cats.

Waynesburg, hoping to stage a gridiron comeback, will run into trouble right off the bat. St. Vincents, with a veteran and fairly husky squad, tackle the Jackets today, and is primed for a victory over the Greene County eleven. The game should be a close one, with the result pretty much of a toss-up.

Other schools in the sector, including Pitt and Tech, will hold off with their opening games until next week.

PITT BREAKS CAMP

CAMP HAMILTON, WINDBER, Pa., Sept. 21.—When the Pitt Panthers break camp at noon today, it will climax the longest training season a Panther team has undertaken for several seasons. Eighteen days of strenuous practice have gone by and the Pitt team is rapidly approaching real condition.

Today's practice session will be limited to the morning. The annual regulation game between the Varsity and second teams will be put on, and then camp will be over for another year. While nothing is certain yet, it seems fairly reasonable to assume that the Varsity lineup for today's battle will be just about the same as the one that will start next week against Waynesburg.

The first team will have Donchess and Loehr, ends; Tully and McMurdo, tackles; Montgomery and Dimeolo, guards; Daugherty, center; Baker, quarter; Williams and Danna, halves; and Parkinson at fullback.

With the possible exceptions of Baker and Loehr, this team is a pretty sure bet to face the Yellow Jackets a week from this afternoon.

The Lineup

Duquesne—		Edinboro.
Travelli	L.E.	Anderson
Skender	L.T.	Ashbaugh
Kelleher	L.G.	Benninghoff
Silverstein	C.	Watson
Clark	R.G.	Detuerk
Kirby-O'Donnell	R.T.	(C) Christy
Pratt	R.E.	A. Arrowsmith
Benedict	L.H.	Hand
Donnelli (C)	R.H.	Duff
McCarthy	Q.	Riley
Kovalcheck	F.	Blaney

Officials—Referee, W. H. Frissell; umpire, A. H. Slack; linesman, S. A. McFarland.

JACKETS MEET ST. VINCENTS

WAYNESBURG, Pa., Sept. 21.—The Waynesburg College football season will be ushered in here today when the Yellow Jackets meet St. Vincent's College, of Loretto, at College Field. Booked originally as a warmup contest, the game now looms as one of the hardest on the Waynesburg schedule and an unusually close contest is expected. Officials announced to handle the game are E. J. Cavanaugh, Pitt; R. E. Cadigan, Syracuse and C. B. Quailey, Pitt.

Major Leagues

GAMES TODAY.

NATIONAL LEAGUE.

BOSTON AT PITTSBURGH (3:00).
Brooklyn at St. Louis.
New York at Chicago.
Philadelphia at Cincinnati.

AMERICAN LEAGUE.

St. Louis at Washington.
Detroit at Philadelphia.
Chicago at New York.
Cleveland at Boston.

STANDING OF THE CLUBS.

NATIONAL LEAGUE.

	W.	L.	Pct.	—Today— Win	Lose
Chicago	94	48	.662	.665	.657
PITTSBURGH	83	61	.576	.579	.572
New York	76	64	.543	.546	.539
St. Louis	69	69	.500	.504	.496
Brooklyn	65	76	.461	.465	.458
Philadelphia	62	79	.440	.444	.437
Cincinnati	62	79	.440	.444	.437
Boston	54	89	.378	.382	.375

AMERICAN LEAGUE.

	W.	L.	Pct.	—Today— Win	Lose
Philadelphia	99	44	.692	.694	.688
New York	82	61	.573	.576	.569
Cleveland	78	67	.538	.531	.524
St. Louis	74	68	.521	.524	.517
Washington	67	76	.469	.472	.465
Detroit	65	79	.451	.455	.448
Chicago	59	85	.393	.397	.390
Boston	54	91	.372	.377	.370

RESULTS YESTERDAY.

NATIONAL LEAGUE.

Pittsburgh ....10—Boston 3
Brooklyn ....Wet Grounds ....St. Louis
Only games scheduled.

AMERICAN LEAGUE.

*Philadelphia ... 2—Detroit 1
Cleveland ..... 4—Boston 2
St. Louis ..... 1—Washington 0
Chicago ....Cold Weather .....New York

*Ten innings.

GAMES TOMORROW.

NATIONAL LEAGUE.

Brooklyn at St. Louis.
New York at Chicago.
Philadelphia at Cincinnati.
Others not scheduled.

AMERICAN LEAGUE.

Chicago at New York.
Cleveland at Boston.
Philadelphia at Washington.
St. Louis at Detroit.

Believe It Or Not By RIPLEY

(On request, sent with stamped addressed envelope, Robert L. Ripley will send proofs and details of anything depicted by him in these cartoons.)

DR KOSMOS
SPOKE FOR 47 HOURS CONTINUOUSLY — without pause
British Columbia Legislature, 1880
CONTRADICTING PROVERBS
"THE MORE THE MERRIER"
TWO IS COMPANY
THREE'S A CROWD"
RALPH GRANARRA — of Boston, RAN 3 DISTANCE RACES IN 3 DIFFERENT CITIES IN ONE DAY.
IF A SINGLE PAGE OF THIS NEWSPAPER BE TORN IN TWO 21 TIMES IT WILL MAKE A PILE HIGHER THAN THE WOOLWORTH BUILDING! TRY IT.
© 1929, King Features Syndicate, Inc., Great Britain rights reserved.
RIP
9-21

MONDAY—HE LOST A PERFECT GAME.

RUDY DEFEATS MURRAY AT MOOSE

By HARRY KECK,
Sports Editor.

Handicapped by his short stature and outboxed in the first two rounds, Young Rudy, of Charlerol, came back in typical courageous fashion to force Jackie Murray, rangy and clever Negro welterweight, of the Hill, to fight his sort of a fight with him, and, once he had Jackie mixing, slugged the latter into defeat in an artistic manner in the 10-round main bout of the opening show of the indoor season in the Moose Temple, downtown, last night.

Only a fair-sized crowd turned out for the inaugural offering, but it was an enthusiastic gathering and was not lacking in appreciation of the lusty clouting that was offered in spots in the main event and the six-round second preliminary, in which Frank Monroe, veteran middleweight, of Fair Haven, and Harry Spencer, of Washington, Pa., fought to a popular draw and a sure return bout.

BELMONT BEATS CARTER

Jimmy Belmont, of Braddock, battered Billy Carter, Negro veteran, of Connellsville, into decisive defeat in the six-round semi-final, but, despite a heavy hammering of the body and left hook shelling of the chin, he couldn't stop Carter. Indeed, he floored him only once, at the end of the fifth round, and Billy was beginning to get up when the bell rang at the count of seven.

Cowboy DeLuca, of Lawrenceville, defeated Tommy Ward, of the South Side, in the six-round opener, in which Ward did well until he tired midway in the going.

In the main event Murray dropped many right-handers on Rudy's chin and also often brought him up short with a stiff jeft, but he was unable to hold off the bulldog-like rushes of his opponent and made the mistake of mixing with him in close. Here the short-armed Rudy excelled, and, as he can "take it" better than Murray, he several times had the latter woozy and covering or hanging on. Jackie was in trouble in the third round and out on his feet throughout most of fifth and did a lot of holding in the ninth and tenth. Rudy won four rounds, two of them by wide margins, while Murray took the same number, with two even, but never had Rudy in distress.

The judges split at the finish, Jock Simco voting for a draw, while Red Robinson found for Rudy along with Al Grayber, the referee, who officiated in all bouts.

SECOND BOUT BEST

The Spencer-Monroe bout was the best of the night. It opened with a

(Continued on Page Fourteen.)

Night Football Big Success At New Castle

NEW CASTLE, Sept. 21—(AP.)—Night-time football was inaugurated here last night at Ben Franklin stadium, 10,000 fans viewing a game in which New Castle High School defeated Grove City High, 13 to 0.

The experiment, the first in this part of the country, was declared by football enthusiasts to have been a success from every viewpoint, and the local school will play three more evening games before switching to daylight contests during the latter half of the season.

Fourteen huge floodlights, arranged to make for a minimum of shadow, lighted the gridiron and spectators said they were able to follow each play as easily as if it were daylight. A white football was used.

The game was started at 8:15, just as darkness was falling. Next Friday evening's game will be with Rayen High of Youngstown, O.

DAWSON BEATEN

BUFFALO, Sept. 21.—(AP.)—Billy Kowalik, of Buffalo, defeated Freddie Dawson, of Jamestown, here last night, dropping Dawson twice in the second and fifth rounds. Kowalik's punch was too much for the fast Jamestown boy. Kowalik weighed 129 pounds; Dawson 130½.

PIE AND ADAM DRIVE IN 100 RUNS

Pie Traynor and Adam Comorosky, the inseparable roommates of the Pirate band, have a lot in common on the ball field, too. Traynor and Comorosky have each reached the century mark in driving in runs, the Polish Flyer beating his "roomie" to the feat by a day or two.

When it is considered that Pie and Commy each missed about 25 games it will be seen that they were exceptionally consistent at the barrier with runners on the sacks. It is no easy feat for a player to pound over 100 markers while taking part in the full schedule.

COMOROSKY LEADS

Comorosky owns another distinction in his first full season. The coal miner of the bowie legs is leading the club in stolen bases with 21 thefts to his credit. Commy played in a lot of games under the handicaps of injuries. He takes a lot of chances with fence. It is a fact, however, that most of his spectacular plays have been made on hostile fields.

The Giants are the only club in the league to outdistance the Pirates on season's play. The Quarkers were able to get an even split with the Freebooters, who showed the Cubs how it should be done. The Buccos took the measure of the Bears twelve times in twenty-two fights.

OUTFIELD GOOD

The Pirates should be well fixed for star outfielders next season. In the Waners and Comorosky, the Ensmen sport one of the best patrols in the game. Jimmy Mosolf may bat himself into a utility berth next year while Fred Brickell has proved his worth on several occasions.

The Pirates will barnstorm for the first half of the coming week. Manager Ens will take his club to Dunkirk tomorrow for a contest and will proceed to Hornell and Rochester in the order named. The Pirates are slated for five games with the Cardinals beginning Thursday.

Today's Lineup

BRAVES	PIRATES
Richbourg, rf	Bartell, 2b
James, 2b	L. Waner, cf
Sisler, 1b	P. Waner, rf
Robertson, 3b	Traynor, 3b
Boyle, lf	Comorosky, lf
Voyles, cf	Hemsley, c
Maranville, ss	Sheely, 1b
Spohrer, c	Clarke, ss
Cantwell, p	Brame, p

CHARLESTON BOWS

HUNTINGTON, W. Va., Sept. 21.—(AP.)—Two home runs by Wayland Dean, Huntington centerfielder, accounted for a total of six runs here yesterday as the Huntington Boosters took the first game of the play-off series of championship of the Tri-State League from the Charleston Senators, 8 to 1.

BRAME FACES TRIBESMEN TODAY

Great Stuff!

YESTERDAY'S SCORE

BOSTON	AB.	R.	H.	O.	A.	E.
Richbourg, rf	4	0	0	5	0	0
Maguire, 2b	4	0	2	3	6	0
Sisler, 1b	4	1	1	11	0	0
Bell, 3b	3	2	1	1	1	1
E. Clark, mf	3	0	0	1	0	0
Dunlap, lf	0	0	1	1	0	0
Maranville, ss	4	0	1	1	6	0
Legett, c	4	0	1	1	3	0
Peery, p	3	0	0	0	3	0
Touchstone, P....	1	0	1	0	0	0
Totals	34	3	8	24	16	1

PITTSBURGH	AB.	R.	H.	O.	A.	E.
Bartell, 2b	5	1	1	3	4	0
L. Waner, mf	4	0	0	3	0	0
P. Waner, rf	4	0	0	1	0	0
Traynor, 3b	3	2	1	0	1	0
Adams, 3b	0	0	0	0	0	1
Comorosky, lf	3	0	0	2	1	0
Mosolf, lf	1	0	0	1	0	0
Hemsley, c	3	1	1	3	0	0
Sheely, 1b	5	1	1	10	0	0
Windle, 1b	1	0	0	2	0	0
S. Clarke, ss	4	1	1	2	7	1
Petty, p	4	1	2	0	0	0
Totals	35	10	11	27	12	2

Earned runs—Boston 3, Pittsburgh 8.
Two-base hits—Hemsley, Comorosky, Sheely, Bartell, Maranville.
Three-base hit—Dunlap.
Home runs—Bell, L. Waner.
Runs batted in—By Bell 2, Maranville, Sheely 2, Comorosky, Hemsley, S. Clarke, Petty, Bartell, Lloyd Waner 3.
Double plays—S. Clarke to Sheely; Maranville to Maguire to Sisler; Bartell to Sheely; Bartell to Windle.
First base on balls—Off Peery 2 (Traynor, L. Waner); off Petty 1 (Bell).
Sacrifice hunt—Hemsley.
Hits—Off Peery, 5 hits and 3 runs (2 earned) in 5 1-3 innings; off Touchstone, 6 hits and 5 runs in 2 2-3 innings.
First base on errors—Boston 2, Pittsburgh 1.
Left on bases—Boston 5, Pittsburgh 4.
Struck out—By Petty 4 (Bell, Maguire, Maranville, Legett); by Touchstone 1 (Windle).
Losing pitcher—Peery.
Time of game—1:47.
Umpires—McLaughlin, Stark and Rigler.

By CHARLES J. DOYLE.

Five full games ahead of the Giants and with only nine more games to play, the Pirates today were just about convinced they were in for second-place money as they prepared to meet the Braves. The battle of this afternoon will mark the last meeting of the season between the two clubs, and the Forbes Field schedule for the year will be finished, save two games with the Cardinals in the first week of October.

And the whole Pirate family will cheer when the curtain goes down on the local season. The finish of the championship race throughout the league always is hailed with delight by the players, who have to fight homesickness about this time each year, but there are other reasons for wishing to call it a season in Pittsburgh.

ATTENDANCE SMALL

Lack of patronage has taken the big edge of things in the Oakland Orchard. When the Pirates were leading or were contenders for the first position, the attendance was hardly better than fair, and once the Cubs took their spurt, the turnstiles became very inactive. So the Pirates are just playing out their card, yet Jewel Ens in getting in a lot of work with an army of promising rookies.

Ens will send Ervin Brame to the slab this afternoon. The tall right-hander is having a big season everything considered, his last exploit being a five-hit victory over the clouting Phillies. Boss Evers of the Braves will probably call upon Ben Cantwell or Johnny Cooney. Evers has used a lot of southpaws on the Pirates in the present series and the lefthanders have proved quite troublesome. The two clubs have split the four games played.

The Oaklanders scored an easy victory over the Tribe yesterday, but they had to get a former Pirate rookie out of the way to make the verdict sure. The score was 10 to 3. George Peery, sorrel-top southpaw who started his major-league career as a Pirate, was painfully hurt in the sixth inning when a vicious drive from Rolly Hemsley's bat struck him on the pitching wrist.

BOMBARD RECRUIT

The department of Peery brought another recruit to the scene in a hurry. Clay Touchstone hardly landed on Fogarty Knoll before Earl Sheely bounded a double off the scoreboard that was the signal for a bombardment.

Lloyd Waner featured the bombastic drive with the longest homer of his brilliant career. The wee marvel of the sport smacked the ball into the upper deck of the rightfield stands with two of his mates on the paths, the three tallies running the total of the inning to six runs. The sensational drive also rang up Lloyd's twenty-first game of consecutive hitting.

Jess Petty worked the entire game for the Pirates. The Silver Fox pitched under wraps after the sixth. Jess was bearing down, however, when Les Bell connected for a homer into the rightfield seats.

PETROGUY VCTIOR

CINCINNATI, Sept. 21.—(AP.)—Petroguy, the leading race winning 3-year-old racer of the season, won the $1,500 stake for the age, feature of the fifth day of grand circuit racing at the Coney Island track. The colt was driven by Sep Palin, and won in straight heats.

BYLLESBY VICTOR

FINAL STANDING OF THE CLUBS.

	W.	L.	Pct.		W.	L.	Pct.
Byllesby	14	0	1.000	Duq. Light	7	7	.500
Phila. Co.	9	5	.642	Equit. Gas	4	10	.400
Pgh. Rys.	9	6	.600	Equit. Auto	0	14	.000

Byllesby defeated Duquesne Light, 7 to 2, to win the final Philadelphia Company league game, played at Mellon Field last evening. The score:

Duq. Lht.	R.	H.	P.	A.	Byllesby	R.	H.	P.	A.
M'Munn,r	1	2	0	0	Kustian,r	1	2	0	0
J'inch,lf	0	0	3	0	Zimmerly,lf	3	0	1	0
Beatty,p&l	0	0	0	2	Nelson,1	1	1	4	0
Fulmer,s	0	1	1	4	Carnegie,s	1	1	1	1
Reich,c	1	2	2	0	Wentzel,3	0	1	1	0
Fritz,3	0	0	1	1	Johnson,m	0	1	2	0
M'Ateer,1	0	0	8	0	Sabik,2	0	1	2	2
W'inch,m	0	1	0	0	Chenewth,c	1	1	7	1
Green,r	0	0	0	1	Lonergon,p	0	0	0	1
Totals	2	6	15	8	Totals	7	8	18	5

Duquesne Light ..... 1 0 0 1 0 0—2
Byllesby ..... 1 0 1 5 0 x—7
Two-base hits—Chenaweth. First base on balls—Off Lonergon, 0; off Beatty, 0. Struck out—By Lonergon, 7; by Beatty, 2. Umpire—Stockum.

TRINITY ELEVEN WINS

WASHINGTON, Pa., Sept. 21.—Trinity High opened its 1929 season here yesterday by administering a sound walloping to the Centerville High School, 30 to 0. The lineup:

Centerville—0.		Trinity—30.
Christy	L.E.	Meeks
Amanati	L.T.	Gantz
Rogers	L.G.	Espey
Dorazio	C.	McWee
P. Brown	R.G.	Rasefskie
Dusia	R.T.	McClay
Cole	R.E.	Martin
Patterson	Q.	Day
R. Brown	L.H.	Creco
Blahut	R.H.	Kuzy
Bowen	F.	Bruce

Substitutions—Maxari for Kuzy, Carter for Bruce, Martin for Day, Morgan for Martin, Bruce for Morgan, Gauchell for McClay and Garbinsky for Espey; Brown for Patterson and Carody for Brown. Touchdowns—Bruce 4, Day. Points after touchdown—Trinity missed five. Time of periods—Twelve minutes. Officials—Referee—Heisel, Carnegie Tech. Umpire—Claffey, Washington. Head linesman—Thomas, Penn State.

HOW DUKES WILL LINE UP FOR OPENER TODAY

Donnelli, HB. Kovalcheck, FB. Devinney, QB. Benedict, HB.

Pratt, RE. Skender, RT. Clark, RG. Silverstein, C. Kelleher, LG. Kirby, LT. Tavelli, LE.

Here is Duquesne University's starting lineup for its opening game of the local collegiate football season on the Bluff today. Edinboro State College will furnish the opposition and hope to give the locals a keen battle.

PENN STATE GRID OUTLOOK RATHER BLEAK

LION MATERIAL ONLY FAIR, CARD TOUGH

(This is the eighth of an annual series of special articles, written by Jess Carver, Pittsburgh Sun-telegraph football writer, dealing with the prospects of tri-state district college elevens. The article on Pitt, with photos of the Panthers in training, will appear in Sunday's issue.)

By JESS CARVER
Staff Correspondent.

STATE COLLEGE, Pa., Sept. 21.—A rugged schedule and a squad that is not likely to pay extra heavy dividends in games won, makes the football outlook here at old Penn State for 1929 a bit bleak. The Lions do not figure to be as strong as they were last year, which certainly was not a banner State year, and unless some of the new men came through in a superlative degree, this fall's litter will not go down in history as one to tell the grandchilluns about.

As is customary, Coach Hugo Bezdek, the gentleman who can take more socks on the whiskers and come up a' smilin' than any other coach in the country, is optimistic, not to any great degree, but he thinks his squad is going to develope into a much more powerful outfit than it promises at this time. The squad did not impress me as being as promising as last year's, which included such fine players as George Delp, Steve Hamas and Allie Wolff, but then, the ability of those lads was known, and maybe one or two of these State sophomores will ascend to greater heights than any of the three mentioned.

FOUR STARS LOST

The principal losses from the 1928 eleven were Hamas, Delp, Wolff and Collins. All but Delp were backs, George being a wingman of better than average ability.

Bez is seeking to nullify the loss of Hamas by making a startling shift. He has transplanted Capt. Jack Martin, star guard, from the line into the backfield, and Martin has shown such promise at the fullback post that he may be kept there permanently.

Martin made his debut as a back a few days ago when he went to the fullback post on the second team. He engaged in scrimmage at this position for a few days, and his progress was so rapid that he was graduated to the varsity fullback post. As a lineman, the Lion leader is fast and very aggressive, but rather light. His speed has stood him in good stead in his efforts to become a ball toter.

Lascish is another hefty fullback candidate who has shown considerable promise. Snyder, an excellent passer, is doing a fairly creditable job of filling the shoes of the departed Wolff. Bezdek's remaining need is a star wing, and he has not given up hope of finding one. The starting line will be a fairly veteran affair, but will be short of experienced reserves, always a sad lack.

THE BACKFIELD

If Joe Miller, the Wilkinsburg lad whose present status is in the air, becomes available, the Lion coaches will have the wherewithal for a snappy backfield. French, at present the kingpin of the backfield; Diedrich, Martin, Lasisch, Snyder, and Evans are a likely lot of first-string ball toters, with Moonves, Livezey and Braddock and Saracinsky possessing enough class to be called formidable reserves.

At present, Martin is being used at fullback, with Snyder at quarter and French and Deidrich or Evans at the halves. Evans, a good kicker, rangy and fast enough, has been getting a bit the best of it with Deidrich, though the latter is not out of the running by any means.

Snyder, an accurate passer and good enough ball carrier, appears to be the first choice at quarterback. With the possible exception of French, Miller, if he's in there, all of these men have yet to prove their big time ability.

A factor augruing well for the success of the attack is seen in the fact that the entire set of backfield men can pass well, and that Evans and French are both good booters.

THE ENDS

Kaplan, Edwards, Stahley and Struble, all of whom have had more or less experience, are engaged in making a hot fight for the wing jobs. Kaplan, who played good football against Pitt and Notre Dame last season, and Edwards may get first call. To bolster this quartet, Coach Bezdek is attempting to convert Braddock back into a terminal custodian, and is planning to give Struble some chance in the backfield.

THE TACKLES

Panaccion, Shawley and Zerolla, veterans, and McMillen and Gillard, sophomores, are the leading candidates for the tackle posts. Panaccion and Shawley played regularly last year, and unless they have gone back too far, will get first call at the positions as the campaign opens this season. McMillen, however, has shown great promise.

THE GUARDS

Even with Capt. Jack Martin, star guard of last season, shifted into the backfield, the Lion mentors may take their choice of two from a strong list of guards. Ricker, Parna and Zorella are the outstanding holdovers, with Hamilton the best looking prospect from the freshman squad. It is because he has an abundance of good guards that Bezdek was prompted to try out Martin as a back.

Ricker, who played enough last year to win a letter, and who has had almost as much experience as has Martin, looms as one of the regulars at guard, and Zorella, Parna and Veneroso are in a neck-and-neck race for the post vacated by Martin.

THE CENTER

Eshbach and McAndrews, who shared the center job last season, are dividing the duty again. Deacindus, a guard by choice, may be converted into a snapperback, in fact, Bez is working toward that end now.

Early season injuries and illness have handicapped the Lions to no little extent. Shawley broke a rib in a scrimmage soon after the training season opened. French, Panaccion and Stahley have been having trouble with their teeth, and other minor hurts have contributed to State's delinquency in getting into condition.

The schedule, after the first three games, will be no path of roses. The season opens with Niagara U., the Falls eleven playing here. Lebanon Valley will invade Beaver Field next, and then will come Marshall College, of West Virginia.

Following this final preliminary game, the Lions battle New York University, Lafayette, Syracuse, Penn, Bucknell and Pitt in succession. Lafayette and Bucknell will be played at home.

Harry Conover, Bob Higgins, Dutch Hermann and Joe Bezdek, the latter a newcomer to the coaching staff, are assisting Bezdek. Hermann, varsity basketball coaching staff, are assisting Bezdek. Nell Fleming is still holding forth as graduate manager, something he very probably will continue to do as long as he cares for the job.

State plans to wear white jerseys with blue stripes on the arms, with white and blue socks and black helmets.

NET PROS PLAY

NEW YORK, Sept. 21.—(INS.)—Forty-two players will compete in the annual professional tennis tourney that starts Monday at the West Side Tennis Club under the sanction of the U. S. L. T. A.

25,000 Attend P. R. R. Field Meet at Altoona

★ SUN-TELEGRAPH ★ SPORTS ★

FOURTEEN SATURDAY, SEPTEMBER 21, 1929

ADA WINS

TORONTO, Ont., Sept. 21.—(AP.)—Ada Mackenzie, of Toronto, four times Canadian ladies' golf champion, defended her title yesterday, beating Mrs. S. G. Bennett, 2 up.

Penn State's Squad and Rivals for Fullback Berth

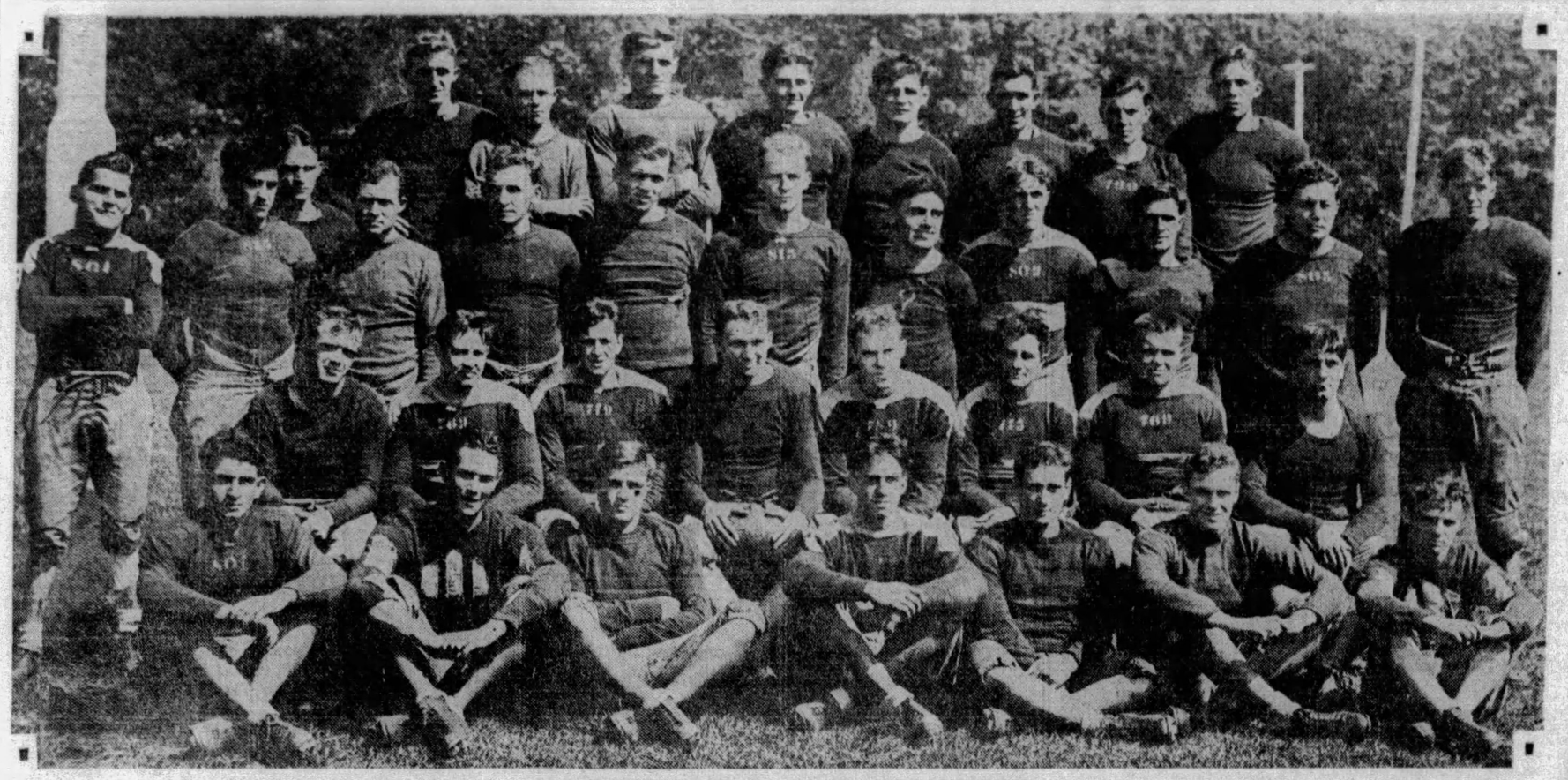

HUSKY REPRESENTATIVES OF BLUE AND WHITE ON GRIDIRON

Varsity football squad of Penn State College in training for the new campaign. Left to right: Back row—Stempeck, Best, Weichel, Fletcher, Sittek, F. Curry, Wahl, Horner, McMillen. Third row—Henslie, Lasisch, Parana, Saracinski, Shawley, Braddock, Hayes, Liveszey, Batdorf, Love, A. Curry. Second row—Edwards, McAndrews, Zorella, Martin, capt.; Evans, Deidrich, Gillard, Veneroso. Front row—Hamilton, DeCindus, Snyder, Saltzman, Bauer, Thomas.

Penn State '28 Record; 1929 Schedule

1928 RECORD.

Penn State	25—Lebanon Valley	0
Penn State	13—Gettysburg	0
Penn State	0—Bucknell	0
Penn State	0—Penn	14
Penn State	6—Syracuse	6
Penn State	0—Notre Dame	9
Penn State	56—G. Washington	0
Penn State	0—Lafayette	7
Penn State	0—Pitt	26
	98	68

1929 SCHEDULE.

September 28—Niagara U. at State College.
October 5—Lebanon Valley at State College.
October 12—Marshall College at State College.
October 19—New York U. at New York.
October 26—Lafayette at State College.
November 2—Syracuse at Syracuse.
November 9—Penn at Philadelphia.
November 16—Bucknell at State College.
November 28—Pitt at Pittsburgh.

Rene Lacoste to Wed Mlle. de la Chaume

PARIS, Sept. 21.—(AP.)—The engagement of Rene Lacoste, famous French tennis Musketeer, to Mlle. Simone Thion De La Chaume, equally famous French golfer, was announced today.

Grid Card For Today

COLLEGIATE.
Local Game.

Duquesne University vs. Edinboro Normal, Blue Fields, 2:30.

Western Pennsylvania.

Waynesburg vs. St. Vincent, at Waynesburg.

West Virginia.

West Virginia University vs. West Virginia Wesleyan, at Morgantown.

Ohio.

Ohio Northern vs. Bluffton, at Bluffton.

East.

Clarkson vs. Alfred, at Potsdam.
Drexel vs. West Chester, at Philadelphia.
Rhode Island vs. Arnold, at Kingston.

West.

Adrian vs. Detroit Teachers, at Adrian.
Daniel Baker vs. St. Mary, at Brownwood.
North Dakota vs. St. Mary, at Grand Forks.
Oregon State vs. Willamette, at Corvallis.
Stanford vs. West Coast Army, at Palo Alto.
Superior vs. Hibbing, at Superior.
Wake Forest vs. Catawba, at Wake Forest.
Whitman vs. Cheney, at Walla Walla.

South.

Emory vs. Newberry, at Clemson.
Davidson vs. Elon, at Davidson.
Emory-Henry vs. Rutherford, at Emory.
Furman vs. Erskine, at Greenville.
Louisiana Tech vs. Monticello, at Ruston.
Loyola vs. St. Edwards, at New Orleans.
Southern Methodist vs. Denton, at Dallas.
Transylvania vs. Cedarville, at Lexington.

SCHOLASTIC.

Beaver Falls vs. Alumni, Beaver Falls.
Aliquippa vs. South, Aliquippa.
Sharon vs. Monaca, Sharon.
Freedom vs. Mt. Pleasant, Freedom.
Beaver vs. Wellsville, Beaver.
Ellwood City vs. Zelienople, Ellwood City.
New Brighton vs. Midland, New Brighton.
Rochester vs. Ambridge, Ambridge.
Turtle Creek Union vs. Pitcairn, Turtle Creek.
Washington vs. Burgettstown, Washington.
Butler vs. Vandergrift, Butler.

RUDY DEFEATS JACK MURRAY

(Continued from Page Thirteen.)

slugging bee that lasted throughout the first round, with Monroe doing the forcing and Spencer the cleaner hitting. The second round was much the same, on a slightly tamer scale. In the third, Monroe began to load up his punches and he hammered Spencer on the verge of submission, forcing him to go completely on defense against the ropes, but he could not put over a finishing punch and Spencer was warding him off at the bell. The next two rounds were even and, in the last, Spencer, having outlasted the veteran, was forcing the fight.

Referee Grayber voted for Monroe on the strength of his having had Spencer in such a bad way, but the crowd vigorously applauded the judges' decision of a draw and gave the rivals a big hand.

Ray Eberle was the announcer. The weights for the bouts:

Murray, 142, and Rudy, 146½; Belmont, 148, and Carter, 147½; Monroe, 160¼, and Spencer, 159½; Ward, 147, and DeLuca, 146¾.

CRAWLEY ENDS TRAINING

Tommy Crawley, of the South Side, winds up his training today for his 10-round main event with Phil McGraw, Greek florist, of Detroit, featuring the final show of the season in the Meyers Bowl, North Braddock, next Monday night. McGraw will arrive in town tomorrow morning and will work out here in the afternoon.

Joe Trippe, of Rochester, N. Y., who boxes Tiger Joe Randall, of Elizabethe, Pa., in the 10-round windup at McKeesport next Thursday night, is a brother of Mike Dempsey, the former middleweight, who boxed Champion Mickey Walker at Motor Square Garden about five years ago. Mickey, incidentally, hails from Elizabeth, N. J. Trippe has boxed Cuddy DeMarco, Dick Conlon, Tug Phillips, Eddie (Kid) Wagner and a host of other well-known men in the lightweight and welterweight classes.

Howard Mayberry, of Donora, fresh from his victory over Bobby Dempsey at McKeesport Thursday night, wants to fight Johnny McCoy, Midget Mike O'Dowd, Benny Schwartz or any of the other bantams and may appear here shortly in one of these battles.

Dan Billick, Duquesne featherweight, has been matched for a 10-round bout with Heinie Hart, of Allentown, Pa., at Allentown, October 1.

HILDRETH ILL

NEW YORK, Sept. 21.—(AP.)—Sam Hildreth noted trainer of Harry F. Sinclair's Rancocas stable, yesterday was taken to Fifth Avenue Hospital and was reported in a serious condition from a stomach ailment.

Long's Sport Comment

(Continued from Page Thirteen.)

other experts who have watched the former gob in training, Jack plans to weave under the straight lefts sent his way and come up with left hooks to the body.

In other Words, Sharkey apparently hopes to wear Loughran down with a body attack. To do that he will have to make Tommy come to him, however, and it is said that no one has been able to do that except Martin Burke, who aroused the Philadelphian by butting him in the first round.

Howard Jones.

HOWARD JONES, football coach at the University of Southern California, has picked an all-time all-Pacific Coast eleven, though admitting that his knowledge of coast timber is to some extent limited, he having piloted a Far Western team for only four years. Of the 11 men he names he has seen only eight in action. One of his nominations is Morley Drury, whose brother, Herb, has for years been a star on the Pittsburgh hockey team. Jones' selections follow: Ends, Brick Muller, of California, and Ted Shipkey, of Stanford; tackles, Stew Beam of California, and Jess Hibbs, of Southern California; guards, Seraphim Post, of Stanford, and Bert Heizer, of Southern California; center, Babe Horrell, of California; quarterback, Morley Drury, of Southern California; halfbacks, Chuck Carroll and George Wilson, of Washington; fullback, Erie Nevers, of Stanford.

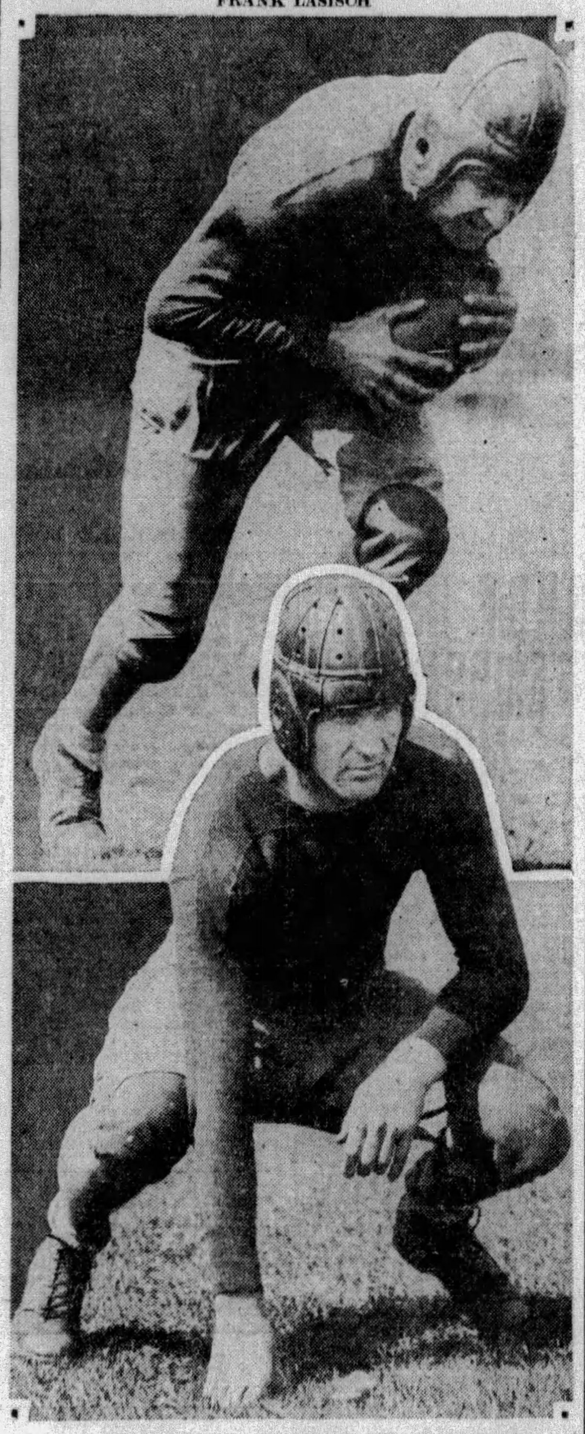

FRANK LASISCH

PHOTOS BY D. E. BENJAMIN, STAFF PHOTOGRAPHER.

CAPT. FRANK MARTIN

Lasisch and Capt. Martin both are candidates for the fullback job at Penn State College. Martin has been shifted from his old position at guard only in the last few days and has shown to such good advantage that he is pushing Lasisch for the regular berth.

MEADVILLE COPS

MEADVILLE, Sept. 21.—Meadville High School started the defense of its championship by administering a 39-0 defeat to Union City here yesterday. The lineup:

Meadville—39.		Union City—0.
Denoon	L.E.	Perkins
Hannah	L.T.	Tyndal
Kent	L.G.	Chelsey
Widmann	C.	Gates
Hefferin	R.G.	Barnes
Schultz	R.T.	Sanden
Leto	R.E.	Kennedy
Maines	Q.	Dubosky
Weber	L.H.	Magee
Portillo	R.H.	Nelson
Hogan	F.	McClain

Touchdowns—Weber 3, Portillo, Hogan. Coleman. Points after touchdown—Hannah 3 (placements). Substitutions: Meadville—Coleman for Weber, Bales for Widmann, Zahaniser for Hefferin, Douglas for Leto, Ahmilon for Denoon, Urey for Maines, Smith for Hannah, Junak for Portillo, Yahanse for Hogan, Stanton for Schultz, Fleming for Coleman, Miller for Kent. Union City—Proper for Barnes, McGill for Kennedy, Kennedy for Magee.

GRAYS WIN AGAIN

YATESBORO, Pa., Sept. 21.—The Yatesboro club, which heretofore had proved exceedingly tough for the Homestead Grays, was overwhelmed by the score of 18 to 3 here yesterday. The score:

Grays	R.	H.	P.	A.	Yatesboro	R.	H.	P.	A.
VHarris,lf	1	1	3	0	Dandey,lf	1	1	1	0
Johnson,3	1	2	2	0	Dean,2	0	1	2	4
Cannady,1	5	2	8	0	Reba,c	1	2	9	0
Charlesth,r	1	2	1	1	Willis,r	0	1	3	2
Tomson,m	4	3	0	1	Robertsn,1	1	2	9	1
Scales,2	3	4	0	4	Noztsell,s	0	0	3	2
Stephens,s	1	1	1	1	Bowser,3	0	0	4	0
Ewing,c	0	1	12	0	Levosky,c	0	0	4	2
JWilms,p	0	1	0	1	Smith,p	0	1	0	3
Totals	18	19	27	8	Totals	3	8	27	14

Grays	0	0	4	2	5	1	0	4	2	—18
Yatesboro	0	0	0	0	0	0	0	1	1	—3

Two-base hits—Ewing, Johnson 2, Charleston. Home runs—Thomas, Reba, Dandey. Base on balls—Off Smith 6. Struck out—By Williams 12, by Smith 4. Umpire—Cox.

Today's Race Entries

Beulah Park.

First race, $500, 3-year-olds and up, claiming, 5½ furlongs—*Baker's Boots 93; *Patina, 98; *Miss Paradise, 102; Amir, 103; Lady Assagi, 98; *Nayarit, 98; *Roseling, 96; Sucrose, 109; *Claprock, 98; Kilby, 98. Also eligible—*Gareth, 112; *The French Girl, 103; Despard, 103; *Bedford Saint, 109.

Second race, $500, 2-year-olds, allowances, 5½ furlongs—King Cherokee, 113; Tomboy, 106; Silly Wire, 101; Luakaha, 107; Go Gay, 104; Preferred, 115; Little Grace, 106; Jim Miller, 108; Mary Stevens, 101; Bicook, 106.

Third race, $500, 3-year-olds and up, claiming, 6 furlongs—*Timekeeper, 105; J. Bamboo, 104; Medicine Man, 105; *Angry Mood, 107; Little Hattie, 102; *Seminola, 102; *Lord Valentine, 106; *Parisette, 103; *Sir Barley, 107; Violado, 106. Also eligible—*Nuckols Boy, 102; *Olique, 106; *Porto de Oro, 102; *The Passenger, 104.

Fourth race, $500, 4-year-olds and up, claiming, mile and 70 yards—Cornwall, 105; Bucado, 100; *Foxy Peter, 100; Flapdoodle, 114; Ramkin, 105; *Wong Bok, 103; Jim Sands, 100; El Oudiane, 105; Cavalry, 100; Jean Gow, 105. Also eligible—Jibe, 103; Lampward, 105; *Rancho, 100; Impossible, 105.

Fifth race, $1,000, 3-year-olds and up, 6½ furlongs, the Peter Beilile handicap—Sawdust, 98; (a)Andromeda, 108; Ella Bank, 105; (b)Patsy H, 99; Petruchio, 90; Peralta, 115; (b)Stampdale, 109; (a)Fortunate Girl, 105. (a)C. E. Davison entry; (b)H. J. Miller entry.

Sixth race, $600, 4-year-olds and up, claiming, 1¼ miles—*Le Voyant, 102; West Point, 107; Welcome, 107; *Brownie Smile, 108; Arvilla, 104; *Clodomir II, 103; *Storm Maiden, 102; *Sporting Editor, 97; Mienomer, 110; *Kitten on the Keys, 97. Also eligible—*Besom, 104; Valiant, 102; Tickle, 102; *Partner, 97.

Seventh race, $600, 3-year-olds and up, claiming, mile and 70 yards—The Orleanian, 102; Sun Rock, 109; Two Colors, 105; *Geyser, 106; *Baronina, 98; Pacheco, 99; *Sweepstakes, 110.

Eighth race, $500, 4-year-olds and up, claiming, mile and 70 yards—Atador, 105; *Twenty Sixty, 100; Christopher, 103; Sport Royal, 108; Queen Emma, 105; *Irresponsible, 100; *Blue Caddie, 103; *Mart Bunch, 100; Kamakani, 111; *Engadine, 103. Also eligible—Foreman, 100; *Affectionate Mary, 100; Calzona, 105; †Purity, 100.

*Apprentice allowance claimed.

Lincoln Fields.

First race, $1,300, claiming, 3-year-olds and up, 6 furlongs—Charm, 112; Braggadocio, 108; Doctor Fred, 112; *Governor Seth, 112; *John Speed, 107; H. Smith, 108; *Zeta, 107; Woodgalm, 106; Shasta Pear, 105* Prince Bulbo, 112; Tamarind, 112; Deep Thought, 112. Also eligible—*Dreana Lee, 104; La Dentelle, 112; Bogan, 112; Black Fiver, 12; *Bramstar, 107; Bruno, 112.

Second race, $1,200, the Jackson Park, 2-year-old maidens, 6 furlongs—(b)Miss Elizabeth, 113; Mile Play, 115; Fire King, 115; Calapan, 115; (a)Malicious, 115; Royal Beauty, 112; Flying Express, 115; The Senator, 115; Dr. Bidencope, 115; Flying Amoussoro, 113; Troubadova, 112; Dick O'Hara, 115. Also eligible—(b)Elstar, 112; Overboard, 115; Ada M, 112; Sunstroke, 112; (a)Make Haste, 115; Saluta, 112.

(a) Le Mar Stockfarm entry. (b) T. P. Haynes and W. S. Dudley entry.

Third race, $1,300, claiming, 3-year-olds and up, 1¼ miles—Roseate, 113; Babylon, 108; Tom Byrne, 115; Sandy Lady, 110; Blind Hills, 108; Black Bart, 113; Harpoon, 108; *Pat Field, 108; Firth of Tay, 115.

Fourth race, $1,400, the New Boston, 3-year-olds and up, 6 furlongs—Brown Wisdom, 116; Chicfelight, 108; Greenock, 110; Beaming Over, 108; Step Along, 108.

Fifth race, $5,000 added, the Dearborn handicap, 2-year-olds, 7 furlongs—(a) Photo's Star, 100; Who Win, 100; Rich Widow, 108; Lightning Jones, 112; (a)Hogan's Dance, 102; Try Too, 118; Take Off, 107. (a)Mrs. E. Denemark entry.

Sixth race, $1,300, claiming, 3-year-olds and up, 1¼ miles—*Inca, 108; Pride, 110; *Alabama Bound, 108; Frank Hawley, 113; *Frigatful, 108; Seventeen Sixty, 113; Solo, 113; Mystery Ballot, 108; Flapper Fatty, 105.

Seventh race, $1,300, claiming, 2-year-olds and up, 1¼ miles Fingold, 114; *Frank Tuttle, 108; *Thistle Foot, 103; *Baritone, 108; *Elfkin, 105; Hold Fast, 110; *Kadiak, 111; Dear Inez, 110; *Billy Basil, 110; Dubric, 113; Wolfy, 113; Balroma, 111. Also eligible—Cotlogomor, 113; Big Gun, 108.

*Apprentice allowance claimed.

Woodbine.

First race, $1,200, Elgin plate claiming, 2-year-olds, 6 furlongs—Bonny Boy, 109; Pilruth, 109; Silvery, 107; *Lady Seth, 109; Lead Gold, 110; Mashka, 111; *Royal Sable, 115; Sam Pass, 112; Clifton's Maid, 112; Flashing, 114; Fire Girl, 107; Blue Quartz, 97. Also eligible—Tempe d'Amour, 114; Branch, 109.

Second race, $1,200, Fordham plate, claiming, 3-year-olds and up, 6 furlongs—Hesper, 115 Storm Signal, 115; Coots, 117; *Keith, 113; Benish Way, 112; Grier of Spain, 123; Charley J. S., 115; Propus, 118. *French Lass, 109; Old Dutch, 118.

Third race, $5,000 added, Woodbine autumn steeple chase handicap, 3-year-olds and up, about 2 miles—Huffy, 148; Elder, 152; Primed, 135; Saratof, 135; Winoya, 136; Tryon, 139; MacCarthy More, 134; Fathallah, 139; Briguell, 132.

Fourth race, $3,000 added, Maple Leaf stakes, 3 and 4-year-old fillies foaled in Canada, 1 1-16 miles—Rose Lady, 104; Fair Oil, 111; Wee Malloo, 104; Rippling, 115; (a)Kitling, 113; (a)Flamingo, 120; (b)Lindsay, 104; Mary Gaiety, 113; Span, 106; Sweetest Song, 115; Love's Orb, 104; (a)Dance Circle, 111; (b)Wilhelmina, 120.

(a) Seagram entry; (b) J. C. Fletcher entry.

Fifth race, $10,000 added, the Toronto autumn handicap, 3-year-olds and up, 1¼ miles—Sunbeau, 122; (a)Sun Fire, 111; Saxon, 114; Mineralogist, 100; (b)Gaffsman, 114; Clear Sky, 108; Groom, 110; (a)African, 109; Lollon, 104; Marine, 113; (b) Sir Harry, 112; Amsterdam, 102; Billycock 104.

(a) R. T. Wilson entry; (b) Seagram entry.

Sixth race, $5,000 added, the Coronado stakes, foaled in Canada, 2-year-olds, 6 furlongs—Archipelago, 112; Star Crest, 122; Spear Head, 115; Pat Gaiety, 112; (a)Free Thinker, 124; Aymond, 118; Fair Precious, 112; Granite Rock, 125; Brave Alonzo, 115; Air Port, 112; (a)Par Excellence, 112; King's Way, 124; Quatra Bras, 119. (a)Seagram Stable entry.

Seventh race, $1,200 added, Peel plate claiming, 3-year-olds and up, 1 1-16 miles—Ten Sixty, 107; Big Sweep, 115; Pelorus, 90; Select, 104; Duckling, 107; Lieutenant II, 113; Support, 109; Inn Keeper, 109; Lacarius, 115; Blanco, 100; Sweeping Ray, 105; Laftar, 102. Also eligible—Old Times, 113; Furrow, 105; Prince Carol, 114; Ramona 8, 108; Dainty Maid, 98; Hyfux, 95.

*Apprentice allowance claimed.

Lexington.

First race, $800, claiming, 3-year-olds, futurity course—Brushing, 111; Time Flies, 111; *Clemmie, 103; Norton Caldwell, 111; Huon Time, 110; Sandy River, 112; Slim, 111; Lucky Chora, 115; Woodfire, 110; Double Don, 111.

Second race, $800, maiden 2-year-olds, allowances, 5½ furlongs—St. Jim, 115; (a)Sea Mistress, 112; Rose Queen, 112; Pretty Alice, 112; Wood Axton, 115; Chattering, 112; Sallie Jessie, 112; Farm Hand, 115; Trying, 115; Preander, 112; Reckless Lazy, 112; Jackson Boy, 115. Also eligible—(b)Royal Yeoman, 115; (b)Roughneck, 115; James W, 115; Red Knight, 115; (a)Short Sport, 115. (a)Estill and Johnson entry; (b)Audley Farm entry.

Third race, $800, claiming, 3-year-olds, futurity course—*Anna Beall, 107; *Drifter, 106; Sister Ruby, 109; *Goodman, 106; Day Van, 108; Last Thought, 111; Curdle, 108; *Doctor Tucker, 106; *Lynn Barkley, 106; *Mary Gardner, 107; *Malolo, 106.

Fourth race, $800, claiming, 3-year-olds and up, 1 1-16 miles—Flying Bill, 100; *Captain Donan, 109; Dontados, 114; *Updike, 109; *Don T, 112; My Destination, 117; *Brookdale Miss, 100; Yorick, 114; *Friar Mint, 109.

Fifth race, $800, the Big Stone Gap, 3-year-olds and up, allowances, mile and 70 yards—Mickey D, 110; Nellie Lyons, 99; Kelsh Olga, 117; Patricia Marian, 114; Broadside, 112; Chumo, 110.

Sixth race, $800, claiming, 2-year-olds, 5½ furlongs—*Lucky Dream, 104; *Dusky Maiden, 107; Lenzeel, 112; Vanover, 112; *Super Toy, 107; *Hernan Cortes, 107; *Surcease, 107; Union W, 115; Marianne, 109; Margaret Flynn, 112; True Guess, 109; On Man, 112. Also eligible—Thistle Lad, 115; Kitten Foot, 112; Mary Marvin, 109; Tad Dondas, 109; Little Spied, 112; Joe McCord, 112.

Seventh race, $800, claiming, 3-year-olds and up, 1 1-16 miles—Shack, 111; Kubiai Khan, 114; *Guide, 103; *Riot, 109; *Warbler, 100; *Colonel Trick, 109; *Juel Jean, 106; *Bob Blackburn, 103; *Huon Pine, 109; Long Champs, 114.

Eighth race, $800, claiming, 3-year-olds and up, 1⅛ miles—Lady Viola, 102; Jack Savage, 105; Counter, 110; *Adam Key, 102; *Burning Glass, 110; *Princess Virginia, 105; *Mary Dale, 107; Spanish Astar, 107.

*Apprentice allowance claimed.

Aqueduct.

First race, $1,200 added, the preliminary handicap, 2-year-olds, 6½ furlongs—Sir Johren, 115; Yarn, 115; Desert Light, 119; Questionnaire, 112; Star Patica, 111.

Second race, $2,000 added, the Rushwick steeple chase handicap, 3-year-olds and up, about 2 miles—Volunteer, 135; Rooney, 133; †Jolly Roger, 152; Les Laques, 137; †Polish, 133; Beelzebub, 135.

Third race, $1,000, claiming, 3-year-olds and up, 7 furlongs—Prancing Step, 115; Gold Star, 120; *Sable II, 110; Artilleryman, 115; *Miss Onine, 110; Circus Rider, 120; *Frank, 123; John Cavanagh, 120; Greedy Girl, 112; Finn, 115; Chattahoochee, 115; Rose Briar, 107; Venezuela, 115; †Black Patricia, 105.

Fourth race, $5,000 added, the Edgemere handicap, 3-year-olds and up, 1⅛ miles—Live Oak, 104; Light Carbine, 108; Ironsides, 110; *Distraction, 120.

Fifth race, $1,000, purse, 2-year-old fillies, 5 furlongs—Mabelle, 107; Lost Agnes, 119; White Favor, 107; Melodious, 107; Mad Hattie, 110; Bobbles, 107; Lady Buyer, 110.

Sixth race, $1,000, claiming, 3-year-olds and up, 1 5-16 miles—Play B, 114; *Low Gear, 117; †Comet, 111; Dangerous, 120; Negopoli, 122.

*Five pounds claimed; †seven pounds claimed; ‡ten pounds claimed.

Havre de Grace.

First race, $1,300, claiming, 2-year-olds, 5½ furlongs—*Jack Adams, 105; *St. Tuscan, 105; *Parnell Bound, 113; *Associate, 102; Dorita, 107; Night Signal, 107; Zeve's Gold, 119; Ignite, 110 *Tricky Pat, 110; *Mary Nicole, 102; Al Winston Dolly, 111; (a)Norma Jean, 102; Dunrock, 114; Naughty Naughty, 119; Princess Evol, 107. Also eligible—Baz Smasher, 114; *Sun View, 105; Diverton, 110; (a)Lillet Bunny, 107; *Tewsenelda, 102. (a)Abe Hallow and S. Rose entry.

Second race, $1,500, the Prospect purse, 2-year-olds, furlongs—Zeal, 108; (a) Chimney Sweep, 105; Murker, 105; Colonel Crup, 105; My Opla, 102; (a)Prometheus, 110; Galloway, 105. (a)H. P. Whitney entry.

Third race, $1,500, the September handicap, 3-year-olds and up, 6 furlongs—Tinita, 110; Oesel, 108; Mud, 108; Hypoluxo, 114; Mel Roo, 115; Rok, 104; Searcher, 106; (c) My Sis, 115; Neddie, 122; Caroler, 112; Too High, 105; Pretty Pose, 105.

Fourth race, $20,000 added, the Potomac handicap, 3-year-olds, 1 1-16 miles—Aquarella, 108; (b)Grey Coat, 113; Beacon Hill, 122; (b)Lady Capulet, 104; Dr. Freeland, 114; Rose of Sharon, 119; Jean Valjean, 105; Dinna Did Upon, 106; (c) Prelude, 104; Bossie, 100; Searcher, 103; The Nut, 120; Voltear, 105; Glen Wild, 108; Altitude, 100; (a)Soul of Honor, 110; Neddie, 115; (b)Lard Tack, 102. (a)Audley Farm entry; (b)J. Ross entry; (c) Belair Stud and Wheatley entry.

Fifth race, $1,500, the North Brook, 3-year-olds and up, mile and 70 yards—All Range, 100; Ladvich, 107; Dunmore, 112; Light View, 112; Fire Brigade, 114; Danger Signal, 106; War Eagle, 112.

Sixth race, $1,300, claiming, 3-year-olds and up, 1 mile—Standard Bearer, 108; Shasta Bally, 108; *Estelle Marie, 100; Adjutant, 113; Open Hand, 113; Sir Leonid, 113; Rock Candy, 103; Flaming Lady, 105; Fire Chief, 113; Merella, 110.

Seventh race, $1,300, claiming, 3-year-olds and up, 1⅛ miles—Thymon, 108; Lucie Ann, 110; *Ruban Rouge, 108; Happy Jack, 113; Indra, 105; *Nhill, 103; Corinth, 113; Letter Six, 113; Fire Watch, 113; *Overlook, 108; Hedge Fence, 113.

*Apprentice allowance claimed. 6 Listed according to post positions.

Tom Thorp's Selections

AQUEDUCT.

1—Star Patic, Sir Johren, Desert Light.
2—Jolly Rozer, Beelzebub, Polise.
3—John Cavanaugh, Miss Conine, Frank.
4—Distraction, Ironsides, Light Carbine.
5—Mad Hattie, Ma Belle, Lady Buyer.
6—Play B, Negopoli, Low Gear.
Best bet—John Cavanaugh in third race.

LINCOLN FIELDS.

1—Bramstar, Doctor Fred, Deep Thought.
2—Make Haste, Overboard, Miss Elizabeth.
3—Babylon, Black Bart, Blind Hills.
4—Brown Wisdom, Greenock, Chicfelight.
5—Tryloo, Hogan's Dance, Who Win.
6—Pride, Inca, Frightful.
7—Dear Inez, Baritone, Thistle Coot.
Best bet—Brown Wisdom in fourth race.

25,000 ATTEND P. R. R. MEET AT ALTOONA

ALTOONA, Pa., Sept. 21.—More than 25,000 employes of the Pennsylvania Railroad were gathered here today for the opening of the ninth annual system athletic championships, which got under way at Cricket Field at 10 o'clock this morning.

The Central Region, winner of the championship last year, and which includes in its membership employes in the Pittsburgh district, was prepared to make a determined effort to retain its laurels. The Central region last year broke the Eastern region's monoply on system championship, the Easterners having won the championship for seven straight years.

The program today was an extensive one, calling for track and field finals, golf, quoits, horseshoes, trapshooting, rifle shooting, tennis and other events.

One of the feature events is the opening contest of a three-game series for the baseball championship, slated to get under way at 3:30. The series brings together Altoon Shops and Columbus. The winner will meet the champion of the Missouri Pacific Lines in St. Louis on October 12.

Special trains brought the employes of the railroad to this Mountain City. More than 12 bands accompanied the athletes and spectators. Leading officials of the railroad from its six divisions attended the meet.

CHARLEROI COPS SERIES TITLE

HAGERSTOWN, Sept. 21.—(AP.)—Charleroi, winner of the Middle Atlantic League championship, yesterday captured the tri-state title by defeating Hagerstown, 5 to 2, in a tenth inning rally. The series for the title went five games, the first of which was won by Hagerstown.

Drugmond did the pitching for the victors and allowed only eight hits, which were well scattered. The Pennsylvanians got 10 hits off Stremus. The score:

Charleroi	R.	H.	P.	A.	Hagerstwn	R.	H.	P.	A.
Sobb,1	1	1	7	3	Luciano,2	0	1	3	1
Diviney,2	0	0	2	1	Shealey,3	0	0	2	2
Lucas,lf	0	1	0	0	Rodgers,m	0	1	6	1
Josephs,c	0	1	13	1	Rawlins,lf	0	1	1	0
Rice,3	0	1	1	1	Keillher,1	0	0	14	1
Pritchrd,r	2	1	4	0	Gachrm,c	1	1	3	4
Phillips,m	0	1	3	0	Koch,s	0	0	1	4
Douglas,c	0	1	3	0	Wagner,r	0	0	1	0
Drugmnd,p	1	1	1	1	Lesko,r	0	0	0	0
					Stremus,p	1	1	0	3
Totals	5	10	30	11	Totals	2	8	30	16

Charleroi	0	0	0	0	1	0	1	0	0	3—5
Hagerstown	0	0	1	0	0	0	0	0	1	0—2

Errors—Luciano, Divinney. Two-base hits—Josephs, Douglas. Sacrifice hits—Divinney, Pritchard 2, Phillips, Luciano. Stolen bases—Phillips, Rodgers, Shealey. Base on balls—Off Stremus 4, off Drugmond 2. Struck out—By Stremus 3, by Drugmond 9. Left on bases—Charleroi 4, Hagerstown 4. Double play—Rice to Sobb. Wild pitches—Drugmond and Stremus. Umpires—Michaels (Blue Ridge); Adams (Middle Atlantic). Time of game—1:30.

Griffith Stops Cook; Al Fay Is Victor

A'S REST WHILE CUBS WORK

Kauffmann Leads Natale in Schenley Tourney

SUN-TELEGRAPH SPORTS

MACK'S ROOKIE SQUAD LOOKS STRONG

Associated Press.

With more than two weeks of sham battles remaining prior to the big fight for the title, the Athletics and the Cubs are moving toward the world series in exactly opposite manners. Working on the theory that the best rest is a hard day's work, Joe McCarthy is keeping his regulars at their accustomed posts, as the hirelings of Cornelius McGillicuddy take their ease upon the bench—or even away from the park altogether.

CHILDREN'S DAY

It's children's day almost every afternoon at Shibe Park now, and from the capers some of the juveniles are cutting, it might be inferred that the Mackmen will boast a strong freshman squad in 1930. Young Eric McNair, widely-heralded shortstop from Memphis, by way of Knoxville, made his big league bow yesterday to the accompaniment of three hits in five attempts, and scored the winning run for the Athletics in a 10-inning 2 to 1 triumph over the Tigers.

Master McNair's antics vindicated, for the moment at least, Connie Mack's payment of $25,000 for his release, but they placed a somewhat lower valuation upon a prize Tiger purchase from Evansville in the Three Eye League, Whitlow Wyatt. The young Detroit pitcher also was making his debut in the big time, but the zeal of Master McNair spoiled everything for the midwestern recruit.

Connie Mack employed only Simmons from his regular corps. The Milwaukee Pole failed to hit in four attempts and then retired in favor of French. Simmons' average fell to .366, but he retained the league lead over Lew Fonseca, who got two out of four at Boston and climbed to .362.

FERRELL CHECKS RED SOX

Wesley Ferrell checked a late Boston rally in the game at the Fenway, and Cleveland won by 4 to 2. The Red Sox outhit the invaders by 13 to 9, but had 12 men stranded. A wild throw by Goose Goslin in the fifth enabled the Browns to shade Washington by 1 to 0. Alvin Crowder winning and Myles Thomas losing. A blast of winter at the downtown offices of the Yankees froze up all the cash registers in the stadium, and Edward G. Barrow hit upon the idea of two games on Sunday as a solution.

The Pirates stopped the Braves by 10 to 3 in the only National League game.

Wet grounds in St. Louis built up a Sabbath double-header for the Cardinals and the Robins. The rest of the league had a scheduled open date.

Major League Scoring Table

	Sunday	Monday	Tuesday	Wednesday	Thursday	Friday	Saturday	Totals
NATIONAL LEAGUE.								
Chicago	13	13	3	5	0	0	0	34
Pittsburgh	8	11	9	3	10	0	0	41
New York	8	4	17	0	0	0	0	29
St. Louis	6	5	0	0	0	0	0	11
Philadelphia	4	7	6	0	0	0	0	17
Brooklyn	4	17	0	0	0	0	0	21
Cincinnati	10	4	9	6	0	0	0	29
Boston	4	3	6	6	3	0	0	28
AMERICAN LEAGUE.								
Philadelphia	2	6	5	2	0	0	0	15
New York	1	2	21	0	0	0	0	24
Cleveland	10	4	14	2	4	0	0	34
St. Louis	3	9	0	1	1	0	0	14
Detroit	19	9	1	0	4	1	0	34
Washington	5	10	4	3	2	0	0	24
Chicago	7	3	4	0	7	0	0	21
Boston	7	4	6	0	3	2	0	22

EDINBORO CAPTAIN

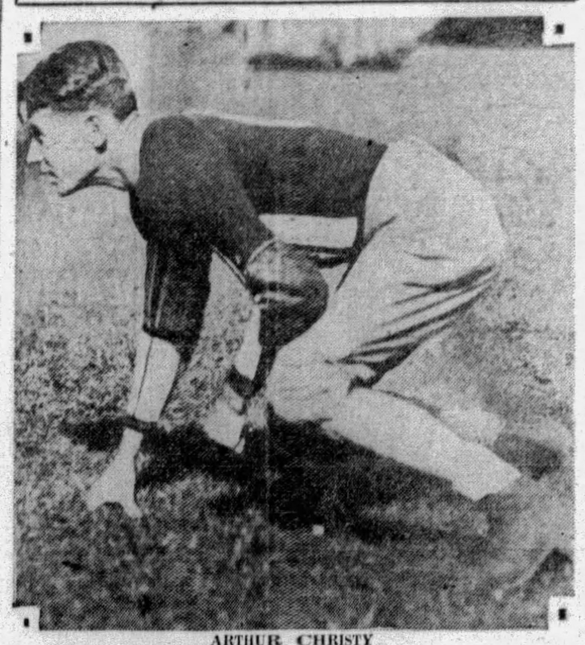

ARTHUR CHRISTY

Captain and right tackle of the Edinboro State College eleven, which opens the season with Duquesne University on the Bluff today. He will play opposite Joe Skender, of Coach Layden's outfit.

SOCCER SEASON OPENS HERE

TODAY'S GAMES
DISTRICT LEAGUE

Clan Douglas at Pierpont Motors (Homewood Playgrounds.)
Pittsburgh Celtics at Union Switch and Signal.
Twin Boro at Pittsburgh Rovers (Leslie Park.)

By TOM BIRKS

Pittsburgh soccer fans have three games for their afternoons' entertainment today. The District League will inaugurate its 1929-30 schedule, and six well-balanced clubs will start in quest of the title now held by the defunct Pittsburgh Soccer Club.

Pittsburgh soccer will now be on the field this season, but the Pierpont Motors will have most of the talent that flashed the Blue and White for Carl Ekequist last year.

All of the games look good. Last season Twin Boro was very weak, but it is understood that the club contemplated changing its name, that some live wires now have control, and that new players will be wearing its colors this season.

The Rovers will probably flash the same lineup that looked so good last season. This Lawrenceville bunch of fellows play wonderful football and deserve all the honors that go with soccer.

The Union Switch and Signal eleven, primed to the minute, will meet the fighting Celtics. The Green and White usually makes 90 minutes of hectic football for any team in the district, and while Jack Thomas has lined up a good club to represent the Switch this winter, the Celtics should not be treated lightly. Pierponts will have a lot of ceremony at the opening game. Howett, secretary-treasurer of the Motors company will be on hand to kick off, and a big crowd is expected at the game. The kick-off will be at 3:30.

ARKLE IS VICTOR OVER WEBER

MORGANTOWN, Sept. 21.—(AP.)—B. F. Arkle, Wheeling, won the men's singles trophy of the first annual Morgantown Country club invitation tennis tournament here yesterday. Arkle took every set from Wilhelm Weber, Clarksburg, 6-2, 6-0, 6-0.

The men's doubles trophies went to Arkle and Frederick Gelby, of Martins Ferry, O., who won a hard fought match from Weber and Dr. E. N. Flowers, Clarksburg, 6-3, 4-6, 6-2, 6-7, 7-5.

In the doubles semi-finals Arkle and Melby eliminated Hugh Graham and H. D. Pickett, Fairmont, 6-3, 6-0 and Weber and Flowers bested Herst Koblegard and W. G. Johnson, Clarksburg, 6-3, 6-2.

ALBANY BEATEN

MANCHESTER, N. H., Sept. 21.—(AP.)—Manchester, of the New England League, defeated Albany, of the Eastern League, 2-1, here yesterday, in the first of a four-game series. The teams are champions of their respective leagues.

CANZONERI WINS

NEW ORLEANS, Sept. 21.—(AP.)—Tony Canzoneri, New Orleans, outpointed Eddie (Kid) Wolfe, of Memphis, in a snappy 10 round fight here last night.

Football Rules

Proper Decisions on Knotty Problems of the Game

PLAY NO. 18.

Clancy, of Holy Cross, in a game against Providence, is about to receive a punt, and, noting that Zande, guard on the opposing team, is only a few strides in front of him, signals for a fair catch. Zande halts his charge down the field and Clancy fumbles the ball. Clancy snatches it up, and, behind quickly formed interference, races 80 yards down the field to the goal.

What is the correct ruling?

ANSWER.

The referee rules that a legitimate touchdown has been made by Clancy, of Holy Cross, because as soon as the ball was fumbled it was a free ball and the rules governing a fair catch do not apply. Zande would not have been permitted to run for a touchdown had he recovered the ball, however. Had he gained control of it, the ball would have gone over to Providence at the spot.

GUNN IN PINE VALLEY EVENT

PINE VALLEY, N. J. Sept. 21.—Alex Knapp, of Baltimore, matched his morning round, a 76, with another in the afternoon for an aggregate of 152 to carry off the medal in the 36-hole qualifying round in the Crump memorial tournament at the Pine Valley Country Club yesterday.

Watts Gunn, Oakmont, turned in a score of 86-78—164 to finish among the qualifiers, while George Flinn, another Pittsburgher, missed out with 88-81—169. The qualifiers follow:

Alec Knapp, Baltimore	76-76—152
R. W. Woolworth, Mt. Kisco	77-78—155
John Riddell, Jr., Lakeville	83-73—156
E. H. Driggs, Jr., Lakeville	79-78—157
Tommy Aycock, Yale	80-79—159
J. W. Robbins, Pine Valley	79-81—160
J. W. Kindt, Pine Valley	79-82—161
Paul Haviland, Brooklawn	86-76—162
W. M. Reekie, Pine Valley	84-79—163
E. H. Moltnan, Pine Valley	81-83—164
Sayre McLeod, Jr., Pine Valley	83-81—164
Watts Gunn, Oakmant	86-78—164
G. F. Hackl, Jr., Lakeville	82-83—165
Max Marston, Pine Valley	83-82—165
W. B. McCullough, Jr., Huntingdon	78-88—166
John Ayling, Pine Valley	86-80—166

BIKE RACERS TIED

NEW YORK, Sept. 21.—(INS.)—Franco Georgetti, American motor-paced bike champion, today was in a tie for first place with George Chapman in the chase for the 1929 motor-paced title. Georgetti advanced as a result of his finishing second to Charley Jaeger in a 30-mile national motor-paced championship race, the thirty-fourth of a series of 40, at the New York velodrome.

Special Rule Covers White Footballs

NEW YORK, Sept. 21.—(AP.)—Night football games among schools and colleges has reached such a stage, with the advent of the 1929 season, that the National Football Rules Committee has issued a special ruling to permit the use of white balls for arclight battles.

The ruling, announced by Edward K. Hall, chairman of the committee, made it clear that the use of a football of a color other than the regulation tan specified as in the gridiron code this year for the first time, must be by mutual agreement of the contesting teams. If there is disagreement the tan pigskin must be employed.

Prior to this year there has been no provision in the rule book on the color of the ball.

D. & E. TRIMS HARVEY, 51-0

ELKINS, W. Va., Sept. 21.—(AP.)—Davis and Elkins opened the West Virginia football season by parading through the Morris Harvey College line for a 51-0 victory here yesterday.

The state champions were too heavy and too wise for the Morris Harvey boys.

Coach Henderson refused to "open up" because of several enemy scouts in the stands. The lineup:

D. & E.—51.		Morris Harvey—0.
Fairbanks	R.E.	Zelaze
Ingram	R.T.	Lewis
Kepner	R.G.	Flager
Vest	C.	Gray
Watring	L.G.	Pribble
Wilkinson	L.T.	Brooks
Markowitz	L.E.	Arritt
Wallace	Q.	Bradshaw
Smith	R.H.	Graham
Martin	L.H.	Mason
Corzine	F.	Lindsey

Score by periods:

Davis & Elkins	13	14	14	10	—51
Morris Harvey	0	0	0	0	—0

Substitutions—Davis & Elkins, Rengle, Irvin, Whitfield, Fields, Woodford, Miller, Wagner, Morris, Hawley, Warren, Close, Mitchell, Bailey; Morris-Harvey, Mills, Pullen, McCoy, Jarvis, Easley, Johnson, Wood, Warner, Power. Davis & Elkins' scoring—Touchdowns, Corzin, Smith, Martin, Whitfield, Warren, Mitchell, Fields. Points after touchdown—Warren 2, Close, Fields, Smith, Martin. Place kick—Hawley. Referee—Louis Carr, West Virginia University. Umpire—Fred Grimm, West Virginia Wesleyan. Head linesman—L. F. Pitzer, Purdue.

Two Outboard Boat Records Smashed

MIDDLETOWN, Conn., Sept. 21.—(AP.)—Two world records for outboard motorboats were shattered by racers in the Eastern Division elimination contest of the New England Outboard Motor Boat and the Middle Atlantic States Outboard Motor Boat Associations on the Connecticut River here yesterday.

Earl R. Thomas, of Fall River, Mass., driving his Class B, Division 1, Short Circuit II, did 41.28 miles an hour. Al Buffinton, also of Fall River, with Cute Craft Herself, in Class B, Division II, did 42.45 miles an hour.

McChesneytown Grid Card Opens Today

The McChesneytown gridiron machine will swing into action this afternoon at McChesneytown, meeting the Hyde Park gridders, of Leechburg.

Manager Kennedy feels that the Big Red machine will be far stronger than it was last year, when West View defeated the Latrobe boys in the Independent title final.

Jimmy McGinnis will be calling signals today and Brown will again be at end, with Bill Johnson playing fullback. The tilt will be called at 2:30.

GOLF AS CHAMPIONS PLAY IT

How is the long iron backspin played?

Answered by
LAURIE AYTON

Always a consistent place winner in the big tournaments. Famed for his accuracy and steadiness under fire.

Play this shot off the left heel. Keep a stiff left arm, especially at moment of impact. Be sure to hit down and through the ball, taking the pivot an inch or so after it. Be sure that your wrists are firm and rigid at the time the club head hits the ball. Follow through straight toward the hole, letting the club head go into the air at least shoulder high. The weight should transfer from right to left foot with the movement of the club head.

A long iron backspin of this kind is one of the prettiest shots in golf.

(Copyright, 1929, Associated Editors, Inc.)

KAUFFMANN LEADS NATALE AT SCHENLEY

By VERN SWARTSFAGER.

Carl F. Kauffmann, with a 7-up advantage, had a fair chance of retaining his laurels in the annual golf championship at the Schenley Park public links, as he set out with Joe Natale on the last 18-hole grind of the 36-hole final round this morning. The pair played the first half of the match yesterday afternoon, the defending titlist having all the better of the contest. Kauffmann's 68 was by far too good for Natale's 75.

The semi-final matches in the morning, at 18 holes, saw only one upset as Francis Lally was eliminated by Natale, 2 and 1. Mike Galido, member of this year's National public links team, gave Kauffmann a tough battle, but was 1 down at the finish.

NEAR DISQUALIFICATION

The semi-finalists almost met with disqualification at the hands of Tournament Director Al McBride, Schenley's capable and popular professional, when they insisted on playing a 36-hole round, despite the fact the tourney program, arranged prior to its starting, called for an 18-hole test. They played only after heated debate with the director.

Director of Public Works Edward G. Lang, in charge of the course, yesterday ordered another cut in the tourney program, from 36 to 18 in the final round, but consented to a split 36-hole final when it was learned 18 could be played yesterday and another round this morning. Director Lang had the interests at least of several thousand other permit-holders who wished to make use of the course this afternoon.

YESTERDAY'S RESULTS

The last half of the final round got under way at 10 o'clock this morning. Yesterday's results follow:

First sixteen, semi-finals—Joe Natali defeated Francis Lally, 2 and 1. Carl Kauffmann defeated Mike Galido, 1 up. First half of final—Kauffmann was leading Natali, 7 up.

Second sixteen, semi-finals—Dick Brown defeated A. G. Wallerstedt, 2 and 1; T. M. Barr defeated P. J. O'Malley, 2 and 1. Final—Barr defeated Brown, 2 and 1.

Third sixteen, semi-finals—C. T. McDonald defeated F. Brandon, 1 up. Harry Dean defeated William Bartholomew, 1 up, 19 holes. Final—Dean defeated McDonald 1 up.

Fourth sixteen, semi-finals—L. M. Weins defeated Dave Rosenberg, 2 and 1; Joe Guthrie defeated H. L. Morgan, 2 and 1. Final—Weins defeated Guthrie, 4 and 1.

Fifth sixteen, semi-finals—Dave Wilder defeated Mike Gremaski, 2 and 1; Jack Wohlgemuth defeated E. M. Josack, 4 and 3. Final—Wilder defeated Josack, 3 and 2.

Long Grass Eight final—Tom Boozell defeated Jack Alexander, 2 and 1.

Championship consolation semi-finals, final—Joe Cutro defeated Mike Evans, 3 and 1; J. W. Platt defeated Dick Wessell, 2 and 1. Final—Platt defeated Cutro, 2 and 1.

FAYETTE FAIR RACES END

CONNELLSVILLE, Pa., Sept. 21.—The Fayette County Fair ended here yesterday afternoon with three interesting races. Henry Hedgewood, David Frisco and Jack Ashley won their respective events. The summary:

2.22 pace, purse $350—

Henry Hedgewood, br.g., by Hedgewood Boy (Sible)	2	1	1
Nancy Signal, b. m., by Signal Peter (Myers)	1	2	2
Hattie Peterkin, b. m., by Peterkin (Johnson)	6	4	3
Wilber R. b. g., by Peter Potemkin (Bowser)	3	8	4
Nobs, br. f. (Rousch)	7	3	8
Martha Lou, c. m. (Crimrine)	4	5	6
Hollyrood Bud, br. g. (Smith)	5	6	7
Lucile Heir, br. m. (W. Johnson)	8	7	5

Time—2:14, 2:12¼, 2:14¼.

2:18 trot, purse $850—

David Frisco, br. g., by San Francisco (Hunter)	2	1	1
Albert Worth, b. g., by Axworth (Johnson)	1	2	4
Symphonia, b. m., by San Francisco (Kelly)	5	4	2
McBraden, b. g., by Peter Alac (Braden)	4	3	3
Great Atlantic, c. g. (Smith)	3	5	6
Lucile Heir, br. m. (W. Johnson)	6	6	5

Time—2:12, 2:09¾, 2:09¾.

2:16 trot, purse $350—

Jack Ashley, b. g., by Gen. Watts (Whitehead)	1	1	1
Mada Azoff, g. g., by Guy Axworthy (McMillan)	4	2	3
Laura Watts, c. m., by Gen. Watts (Dray)	3	3	4
Lee Volo, b. g. (Rousch)	5	4	6
Volo Roberts, br. g. (Willis)	6	6	5

Time—2:15¼, 2:14, 2:15¼.

Martin Is Victor Over Bushy Graham

BOSTON, Sept. 21.—(AP.)—Andy Martin, peppery Boston featherweight, gave Bushy Graham, of Utica, N. Y., an artistic 10-round lacing here last night.

Martin carried six of the rounds, Graham three and the first one was even. Martin opened an old cut under Graham's right eye in the seventh.

Philadelphia Mayor To See World Series

PHILADELPHIA, Sept. 21.—(AP.)—Mayor Harry A. Mackey, said today that he would be in Chicago for the opening World Series game, and help cheer the Philadelphia Athletics on to victory against the Chicago Cubs. The Mayor, in his college days, played baseball and football on University of Pennsylvania teams.

Fight Results

At Moose Temple—Young Rudy defeated Jackie Murray, 10 rounds; Jimmy Belmont defeated Billy Carter, 6 rounds; Frank Monroe and Harry Spencer drew, 6 rounds; Cowboy DeLuca defeated Tommy Ward, 6 rounds.

At Chicago—Jerry (Tuffy) Griffith knocked out (technical) George Cook, 4 rounds; Salvatore Ruggirello knocked out Pete Wistort, 1 round; Less Kennedy knocked out Tim Derry, 6 rounds; Paul Pantaleo knocked out (technical) Joe Louisier, 2 rounds; Al Fay defeated Al Friedman, 10 rounds.

At Buffalo—Billy Kowalik defeated Freddie Dawson, 10 rounds; Steve Halaiko defeated Mickey Petta, 6 rounds.

At New Orleans—Tony Canzoneri defeated Eddie (Kid) Wolfe, 10 rounds.

At Boston—Andy Martin defeated Bushy Graham, 10 rounds; Jimmy Drisco defeated Johnny Gonzales, 6 rounds.

At Cedar Rapids, Ia.—Joe Rivers knocked out Paul Anthony, 2 rounds.

At Los Angeles—Young Nationalista knocked out Clayton Gourd, 2 rounds.

At Sacramento, Cal.—Al Gracio defeated Freddie Hoppe, 10 rounds.

At Stockton, Cal.—Kenneth Wallace knocked out (technical) Pete Magallanes, 4 rounds.

Champion

Photo by International Newsreel
EUGENE HUAT

European flyweight champion, in training at Gus Wilson's camp at Orangeburg, N. Y., for a series of battles in this country. He may cross the trail of Willie Davies, of Charleroi—and Willie has just whipped Frankie Genaro and Corp. Izzy Schwartz, both claimants of the world title.

INTERNATIONAL TILTS BEGIN

LOS ANGELES, Sept. 21.—(AP.)—The first of the International exhibition tennis matches, being played at the Los Angeles Tennis Club in conjunction with the Pacific Southwest Tennis championship tournament, yesterday brought together American, Japanese and British players.

The hardest-fought match of the opening day was the mixed doubles, in which Mrs. B. C. Covell, captain of the British Wightman Cup team, paired with M. W. Austin, also of England, defeated Johnny Doeg, Santa Monica, Cal., player, and Mary Greef, University of Southern California star. The score was 6-3, 8-6.

Johnny Van Ryn, former Princeton star, defeated Yamio Abe, Japanese ace, in the opening men's singles exhibition match, 6-1, 6-3.

Berkely Bell, inter-collegiate champion, and Frank Shields, of New York, defeated Bunny Austin, British Davis Cup star, and John Olliff, English indoor champion, 11-9, 6-4.

Betty Nuthall, English star, and John Farquharson, of South Africa, came to grief at the hands of John Van Ryn and Midge Gladman, Santa Monica, in the mixed doubles, 6-4, 7-5.

Princeton, W. Va., High Wins Grid Tilt

PRINCETON, W. Va., Sept. 21.—(AP.)—Playing under floodlights on a new athletic field, the Princeton High School eleven opened its gridiron season last night by defeating the Oxley High squad, 13 to 7, in the first high school game played at night in West Virginia. All home games on the Princeton schedule are to be played at night.

PLAY SCORELESS TIE

WASHINGTON, Pa., Sept. 21.—Ellsworth and South Brownsville High schools played a scoreless tie yesterday afternoon in the opening game of the valley grid season. The lineup:

Ellsworth—0.		S. Brownsville—0.
Lindsay	L.E.	Ferguson
Marunich	L.T.	McCune
Guarlioski	L.G.	Gant
A. Evans	C.	C. Noon
Lese	R.G.	Bughley
Coward	R.T.	J. Noon
Ufema	R.E.	Charleton
Hazalinski	Q.	Rockinson
Dinardo	L.H.	Ponzurick
Glenba	R.H.	Payton
K. Evans	F.	Dawson

Substitutions—Broback for Dinardo. Time of periods—Twelve minutes each. Officials: Umpire—Hardy (California Normal); referee—Kint (California Normal); head linesman—Vernellis, (California Normal).

MISS RIEGAL COPS

PHILADELPHIA, Sept. 21.—(AP.)—Miss Cecelia Riegal, of the Germantown Cricket Club, yesterday won the Philadelphia and district clay court tennis title for the third time by defeating Mrs. H. Forrest Kerbaugh, a clubmate, 6-2, 6-2, in the final round.

Minor Leagues

GAMES TODAY.

AMERICAN ASSOCIATION.

Louisville at Milwaukee.
Indianapolis at Kansas City.
Columbus at Minneapolis.
Toledo at St. Paul.

INTERNATIONAL LEAGUE.

Jersey City at Newark.
Baltimore at Reading (2).
Toronto at Rochester.
Buffalo at Montreal.

STANDING OF THE CLUBS.

AMERICAN ASSOCIATION.

	W.	L.	Pct.		W.	L.	Pct.
Kan. City	105	51	.673	Columbus	71	85	.455
St. Paul	94	61	.606	Louisville	69	84	.451
Minneapolis	84	72	.538	Toledo	63	91	.409
Indinapolis	72	84	.462	Milwaukee	63	93	.404

INTERNATIONAL LEAGUE.

	W.	L.	Pct.		W.	L.	Pct.
Rochestr	101	65	.608	Buffalo	83	81	.506
Toronto	92	74	.554	Newark	80	83	.491
Baltimore	88	77	.533	Reading	78	85	.479
Montreal	85	79	.518	Jersey Cy.	50	113	.307

RESULTS YESTERDAY.

AMERICAN ASSOCIATION.

Kansas City	5	Louisville	1
Kansas City	18	Louisville	4
St. Paul	6	Columbus	0
Indianapolis	6	Milwaukee	4
Minneapolis	17	Toledo	8

INTERNATIONAL LEAGUE.

Reading	10	Baltimore	9
Toronto	9	Rochester	7
Montreal	5	Buffalo	3

Others not scheduled.

PACIFIC COAST LEAGUE.

Hollywood	6	Los Angeles	4
Los Angeles	15	Hollywood	7
Portland	10	Sacramento	4
Portland	4	Sacramento	3
Missions	3	San Francisco	2
Oakland	5	Seattle	2

Incidents in Barnum's Life Featured on Radio

By DARRELL V. MARTIN, Sun-Telegraph Radio Editor.

DRAMATIC incidents in the life of P. T. Barnum, the greatest showman the world has known, will be given us tonight by the Lyric Challengers, WCAE at 8 o'clock.

The challenging incident in his life which will be dramatized this evening, deals with his sponsorship of Jenny Lind. The importation of the Swedish nightingale, as Barnum so aptly dubbed her, was an event so stupendous that it still has reverberations in the entertainment world.

Barnum challenged the world of art and music in his day; he risked his whole fortune to bring Jenny Lind to the United States. The thrill of this challenge and the success that resulted have been an inspiration to managers and artists ever since.

Rhapsodic variations on "La Paloma" and "When My Dreams Come True" will feature Phil Spitalny's concert over WCAE at 7 p. m.

"The Truth" will be given over KDKA at 10 by the Radio Guild, and at WJAS at 9:30 the Romany Pattern Orchestra will indulge in folk songs.

It is the usual Saturday evening with a great variety of entertainment, ranging from the light, popular music of the dance orchestra to heavier compositions by the General Electric group.

We Now Present

Glenn E. Riggs, announcer at KDKA, learned three things down on the farm. He learned to cut corn, milk the cow and gather eggs.

Very strange indeed, but Stockman Sam received a report from Mercer, Pa., that a prize rooster which held singing lessons at 4 o'clock every morning disappeared shortly after Mr. Riggs' arrival. Can it be that Glenn went to the farm for rest?

Making models is the hobby of Stanley Wadsworth, night operator at WCAE. Stanley is a dreamy sort of fellow with oodles of technical knowledge in his head. He says little but observes much.

MORE BONGS: The usual "there will be a brief pause for station announcement" was omitted from local chain programs this week. In its place was a musical note, obtained from a specially designed four-note gong. The new stunt is infinitely more pleasing to the listener.

Maybe "Bud" Cooper isn't the busy man these days arranging for unique programs over KQV. "Bud" has some wonderfully brilliant ideas for fall programs and we just know that "Bud" will put them over big. The "Bow Wow Club" will have artists who have "gone to the dogs." They will bark until the small morning hours in a variety getup.

PITTSBURGH STATIONS

Kilocycles		Meters
980	KDKA	305.9
1220	WCAE	245.8
1090	WJAS	232.4
1380	KQV	217.3

12:00 Noon.

KDKA—Mid-Day Melodies.
WJAS—Fairfax Orchestra.
KQV—Charles Wilson, pianist.

12:15 P. M.

KQV—Organ Musicale.

12:30 P. M.

KDKA—Don Bestor's Orchestra.
WCAE—Ethel Davis, pianist.
WJAS—Julie Wintz Ensemble.

12:57 P. M.

KDKA—Correct Time.

1:00 P. M.

KDKA—Weather; markets.
WCAE—Tracy Brown's Orchestra.

1:15 P. M.

KDKA—Farm Science Snapshots.
WJAS—Nuf Ced Program.

1:30 P. M.

WCAE—Weather; "Safety."
WJAS—Harold Stern's Orchestra.

1:45 P. M.

WJAS—Fred Dempsey, tenor.

2:00 P. M.

WJAS—Patterns in Print.

2:30 P. M.

KDKA—Farm and Home hour.

3:00 P. M.

WJAS—Announcements.
KQV—Weather report.

3:05 P. M.

KQV—Brunswick Recordings.

3:15 P. M.

KDKA—Band of 1,000 melodies.

3:30 P. M.

KDKA—Demonstration Hour. Soloists and Symphony.

3:30 P. M.

WCAE—Baseball scores every 15 minutes.
KQV—World Famous Composers.

3:35 P. M.

WCAE—Mirco-Synchronous Concert.

4:00 P. M.

KQV—Studio program.

4:30 P. M.

KDKA—Baseball scores.
KQV—Columbia Releases.

4:55 P. M.

KDKA—Baseball scores.

5:10 P. M.

KDKA—Home Radio Club.

5:25 P. M.

KDKA—Scores; markets.

5:45 P. M.

KDKA — Isaak Walton League Meeting. "Vacationing in the Playgrounds of Canada" by Ed Smith.

5:50 P. M.

WCAE—Baseball scores.
KDKA—Correct Time.

6:00 P. M.

KDKA—Baseball scores; Pipes O' Pan. Etta G. Cunningham, guest soloist.

Old French dances.....Scherer
Bouree
Minuet
Sarabande
I Live Life.....Mamna Guzza
Soprano solo.
Quintet.....S'pohr
Rose o' the World.....O'Hara
Soprano solo.
Trio.....Mozart
As We Part.....Ilgenfritz
Soprano solo.
Quintet.....Beethoven

WCAE—Black-Gold orchestra.

Gypsy Music.

Overture to "The Smuggler's Bride.....Bohm
Selection from "Gypsy Love".....Lehar
Serenade Hongroise.....Joncieres
La Tzigane (Hungarian Mazurka).....Ganne
Monte Cristo (Celebre Valse Tzigane).....Kotlar
Selection from "The Gypsy Baron".....Strauss
Czardas.....Grossman
Gypsy Rondo.....Haydn
Selection from "The Fortune Teller".....Herbert
Spanish Gypsies Suite.....Lester
Nocturne Serenade
Danza (tango)
Pasquita (Spanish waltz).
Hungarian Dances Nos. 5 and 6—Brahms
The Gypsy Caravan.....Langey

WJAS—Fairfax dinner music.
KQV—Baseball scores; Dick Martin's orchestra.

6:30 P. M.

KDKA—Gold Spot Pals.
Carlton Boxill, tenor; male quartet and orchestra under direction of Hans Barth.
WJAS—Harold Stern's orchestra.
KQV—Announcements; Jimmie Kirkwood's orchestra.

6:55 P. M.

WCAE—Baseball scores.
WJAS—Baseball scores.

7:00 P. M.

KDKA—Correct time; baseball scores; Fleet Wing band.

Ten Best Bets

By RADIO RALPH

6:00—WCAE—Black and Gold Orchestra: Gypsy music.
7:00—WCAE—Phil Spitalny's Music: Popular melodies.
7:30—KDKA—Two Piano Recital.
8:00—WJAS—Nit Wit Hour.
8:30—WJAS—The Romancers.
9:00—WCAE—General Electric Hour: Light classics.
9:30—WJAS—Romany Pattern: Folk song.
10:00—KDKA—Radio Guild: "The Truth."
11:00—KDKA—Amos 'n' Andy.
11:30—WCAE—Park Central Orchestra: Dance music.

WCAE—Lew White Organ Recital.

"Hollywood Revue."

Grand March, from "Faust".....Gounod
Liebeslied.....Kreisler
Selections from "The Hollywood Revue":
Orange Blossom Time.
Your Mother and Mine.
I'm Singing in the Rain.
Radinage.....Herbert
Ain't Misbehavin', from "Hot Chocolates".....Waller
Orientale.....Cui
Do You Remember? (Medley).....White

WJAS—Guy Lombardo's Royal Canadians.

11:15 P. M.

KDKA—Weather report; scores.

11:20 P. M.

KDKA—Messages to the Far North followed by Don Bestor's Orchestra.

11:30 P. M.

WCAE—Park Central Hotel Orchestra.

Dance Music.

Gypsy Dream Rose.
Garden in the Rain.....Gibbons
Singin' in the Rain, from "Hollywood Revue."
Evangeline.
I've Got a Feeling I'm Falling.....Link
Breakaway.....Concord

WJAS—Time; weather; scores.

12:00 Midnight.

WCAE—Tracy Brown's Orchestra.

Preferred Stations Outside Pittsburgh

8:00 P. M.

WBAL (1060-283) Baltimore—Concert.
WLW (700-428) Cincinnati—Scrap Book; Melodies.
WFG (1100-272) Atlantic City—Concert.

8:30 P. M.

WCFL (970-309) Chicago—Musical Comedy Reminiscences.
WLW—Marvin Musicians (KDKA).
WLS (870-345) Chicago—Hired Men.

9:00 P. M.

WGN (720-416) Chicago—Goldkette's Orchestra.
WBAL (1060-283) Baltimore—Ensemble.
WBBM (770-389) Chicago—Dance (2hrs.).
WGN (720-416) Chicago—"Old First Nights," WGN Players.
WLW (700-428) Cincinnati—Gibson Orchestra.
WOS (710-422) Newark—Little Theater.

9:30 P. M.

KYW (1020-294) Chicago—Orchestra.
WOR (710-422) Newark—Midshipmen.
WLW (700-428) Cincinnati — Historical Highlight: "Boston Tea Party."
WMAQ (670-447) Chicago—Concert.
WFG (1110-272) Atlantic City—Dance.

10:00 P. M.

KYW (1020-294) Chicago—Dance.
WBAL (1060-283) Baltimore—Patterson.
WCAU (1170-256) Philadelphia—Orchestra.
WGES (1360-220) Chicago—Studio.
WHAM (1160-258) Rochester—Organ.
WLS (870-345) Chicago—Barn Dance (3 hrs.).
WLW (700-428) Cincinnati — Champions (Speed).
WOR (710-422) Newark—Organ; Dance.
WFG (1100-272) Atlantic City—Katz Orchestra.
WSM (1040-461) Nashville—Barn Dance.
WRVA (1110-270) Richmond—Concert.
WTAM (1070-280) Cleveland—Program.

10:30 P. M.

KWKH (850-353) Shreveport—Studio.
WGES (1360-220) Chicago—Dance.
WLW (700-428) Cincinnati—Entertainers.
WJAR (750-400) Detroit—Song Frolic.
WLW (700-428) Cincinnati—Cummin's Orchestra.
WTMJ (620-487) Milwaukee—Dance Orchestra.

1:30 A M.

KSTP (1460-205) St. Paul—Night Club.
WJR (750-400) Detroit—Vagabonds.
WLW (700-428) Cincinnati — Ford and Glenn.

1:45 A. M.

WDAF (610-492) Kansas City—Frolic.

HAS PERFECT RECORD

MARGIE NELSON

EARL MITCHELL

Earl Mitchell, organist of the Shadyside Presbyterian Church, who will be heard in a piano recital over KDKA tonight, has not missed a single service in the church since accepting his present position 10 years ago. Mr. Mitchell will take his place at the console tomorrow at 5 p. m., for the first fall vesper service, which KDKA will broadcast. Margie Nelson, blues singer, will be heard from KQV at 8:30 tonight.

Poisonous Plant

THE plant known as St. John's wort is poisonous to cattle and sheep that are white or partly white, due to the fact that the poison in the plant is effective only in light, and the light is screened out by colored matter in an animal's skin.

Fiction Page

"Listening" for Fish

AFTER using an echo sounder to locate fish, the British steam trawler Loughrigg returned recently with an excellent catch. The apparatus enabled the skipper to keep in touch with shoals of fish hundreds of fathoms deep by "listening."

LITTLE CAESAR By W. R. Burnett

(Continued from Yesterday.)

Lady Causes Commotion In Cabaret as She Sees Joe's Act

WHAT HAS GONE BEFORE

In the hold-up of the Casa Alvarado, Chicago night club, Detective Capt. Jim Courtney is shot and killed by Rico, Sam Vettori's gangster lieutenant. Sam is furious, fearing the consequences, but Rico, unafraid, calls Sam a coward and assumes his leadership. The gang gives Rico a banquet to celebrate his rise to power. When Tony Passa losing his nerve, attempts to squeal about the hold-up, he is shot dead by Rico. The latter, broadening his field, forces "Little Arnie" to give up a share of his gambling house profits. He also takes his woman, Blondy Belle. She tells him Arnie is cheating on the split. Rico, pleased with his power, resents the absence of one of his gangsters, Joe Massara, the dude. He finds him performing at a high-class night club with his girl, Olga Stassoff. Joe, fearing Tony's fate, is forced to fall in with Rico's underworld plans. Flaherty, a detective, arrives to interrupt the conference. Rico meets Blondy and hears more of Little Arnie's duplicity. She warns him to kill Arnie or get it himself. Alone, on the street, he is fired on from a car. He drops and receives only a flesh wound. His gang gathers and an underworld doctor arrives. With his gang, Rico, seeking revenge, forces his way into Little Arnie's place, trapping him and his hired gunmen. Little Arnie and his followers are run out of town by Rico, whose power now makes him famous in Little Italy. Rico is still more impressed with his own importance in the gang world, when he is visited by Pete Montana, powerful Chicago gang leader, who is feared in the whole city. Otero, Rico's loyal bodyguard, keeps an eye on the visitors. After Montana leaves, Rico realizes his power. Rico dines with the Big Boy, who tells him that Montana is through.

NOW GO ON WITH THE STORY.

CHAPTER XXVI

RICO, with the Big Boy's cigar still between his teeth, lay back in the taxi and stared out at the tangle of traffic on Michigan boulevard. Things were sure looking up! Five years ago he wasn't nobody to speak of; just a lonely yegg, sticking up chain-stores and filling stations. Chiggi had sure given him the right dope. He remembered one night in Toledo when he was pretty low. There was a blonde he used to meet and she had to have the coin on the nose. Well, he didn't have a red. He was just sitting there in Chiggi's thinking about the blonde, when Chiggi came over and said: "Listen, kid, you got big town stuff in you. What you want around here? Get somebody to stake you or hit the rods. Hell, don't be a piker." Well, Chiggi staked him, but he blew the stake on the blonde, oh, boy what a couple of days, and then he hit the rods with Otero. Little Italy sure looked good to them. They didn't have a good pair of pants between them, and a bowl of mulligan tasted better than the stuff he'd ate at the Big Boy's. Well, here he was riding taxis and hobnobbing with guys like James O'Doul, who paid one grand for a bunch of crockery. Yeah, here he was!

Rico saw nothing but success in the future. With the Big Boy behind him he couldn't be stopped, and when he once got some place he knew how to stay there. Play square with the guys that are square with you; the hell with everybody else.

Rico smoked his cigar slowly (he had six more of them in his pocket), and looked absently at the jam of traffic; taxis, big autos, huge double-decked buses, leaning as they turned the corners. Rico dropped the cigar butt out the window. Lying back in his seat he observed:

"And I thought Pete Montana was such a hell of a guy!"

* * *

Olga was only partly dressed when Joe burst in on her. She looked at him, startled. "My Lord," she said, "what makes you so pale, Joe?"

"Got any liquor?" demanded Joe.

Olga opened a drawer and handed him a flask. He tipped it up and took a long pull, then he stood with the flask in his hand staring at the wall.

"Joe," Olga insisted, "what's wrong with you?"

Joe came to himself, screwed the top on the flask, and handed it back to Olga.

"Boy, I got a shock," said Joe.

Olga came over and put her arm around him.

"Tell Olga all about it."

"Well," said Joe, "I was finishing up my Pierrot dance, see, and you know when it's dark and they got the spot on you, you can't see nothing. Well, I was circling the outside of the floor like I do before I take that last leap when some dame at a corner table gives a yell, a hell of a yell. Sibby hears the yell and switches on all the lights and here I am, right in front of a dame that looks like she's off her nut. She was standing up and she had her hands on the table and she was staring right at me. If I didn't feel funny, boy! Well, there was a guy with her and he kept asking her what was the matter, but she wouldn't say nothing. I thought she was gonna jump right on me, she looked so funny, yeah, that dame sure looked funny."

Joe paused and meditated. Olga laughed.

"Listen," she said, "you better lay off the liquor."

"No, straight," said Joe, "you know I kind of got the idea she recognized me or something, but, hell, I never seen her before. She's an old dame, about 40, and she's got peroxide hair. There was a guy with her, a nice-looking guy, and he kept saying, What's the matter, Nell,' but he couldn't get nothing out of her."

Olga laughed again.

"Well, this ain't nothing to write home about," she said. "I thought I was gonna get a thrill. We better change bootleggers, Joe."

"Aw, lay off," said Joe. "I'm telling you, you'd've got all the kick you're looking for if you'd heard that dame yell."

"Well, what happened?" demanded Olga, who was getting impatient.

Joe got out the flask and took another pull at it before he answered her. The color had come back into his face now and he felt much better.

"Soon as the boss found out there was something wrong he came in and asked this dame if he could do anything for her. And she says, 'Yes, get me a taxi.' The guy with her says, 'What the devil, Nell.' And she says 'I want to go home.' So they went out. Boy, the way that dame looked at me, like I was, God, I don't know what!"

"Say, listen," said Olga, "you been hitting the pipe?"

"Aw, lay off," said Joe; "that dame's got something on her mind, see. She's got something on her mind."

Some one knocked. Olga called "Come in" and a waiter opened the door and bowed.

"Mr. Willoughby wants to know if he can bring the table in now, Miss Stassoff."

"Sure," said Olga, "bring it in."

"Yes, ma'am," said the waiter, then he cupped his hands and called down the corridor, "Allez!"

Joe lay down on the lounge and lit a cigaret. Olga went over to her dressing table, made up her face, and put on her Japanese kimono.

Two waiters came in, carrying a table; a third followed with a cloth and silver. When the table was set one of the waiters said:

"Mr. Willoughby wants to know if he can come back now."

"Sure," said Olga, "tell him to come right back."

"Shall we start to serve?"

"Yeah," said Olga, "right away."

When the waiters had gone Joe said:

"I'm getting fed up with this Willoughby guy. He's a dumb egg."

"Sure, he's dumb," said Olga, "but I don't hold that against him. What I like about that bird is that he don't get his hand stuck in his pocket when the boy comes around with the bill."

"He sure don't, that's a fact," said Joe, laughing.

"Well, then don't be so particular," said Olga; "guys like him are few and far between."

Willoughby tapped lightly on the door and then came in. He was freshly shaven and he looked chubby and boyish.

Joe got up and shook hands with him. Olga said:

"Was you out front?"

"Yes," said Willoughby; "by the way, Joe, what was all the commotion?"

"See," said Joe, turning to Olga. "She thought I was making it up, Mr. Willoughby."

"No, he wasn't making it up," said Willoughby, serious. "I never heard such a scream in my life."

"Don't remind me," said Joe; "boy, my hair stood straight up."

A waiter came in carrying a wine bucket, followed by another waiter carrying the soup.

"Well," said Willoughby, "shall we monjay, as they say in France?"

"Oui, monsieur," said Olga.

"Sure," said Joe, "I'm ready for the feed-bag in any language."

They sat down. One of the waiters poured the wine. Willoughby held his glass up to the light.

"I hope you like this stuff," he said, "it's out of my own cellar."

"I'd like to sleep in that cellar," said Olga.

"Well," said Willoughby, "you have a standing invitation."

They ate in silence for a moment, then Joe said:

"Say, Mr. Willoughby, what you suppose was the matter with that dame?"

"I couldn't say."

"Oh, forget it, Joe," said Olga, "she was probably full of hop."

(To be Continued Monday.)

(Copyright, 1929, by King Features Syndicate, Inc.)

PETTING PATTY — Not Mentioning the Alley Rabbit — By Macharner

YOU MUST HAVE THE LATEST STYLES IN FURS FOR YOUR SHOP! —THEY ARE PARISIAN ERMINE, PURPLE MINK, AND WHITE MARTEN!
PARISIAN ERMINE?! —ARE THEY TRAPPING ERMINE IN PARIS?! —AND DON'T TELL ME THERE'S ANY SUCH ANIMAL AS PURPLE MINK!
OF COURSE NOT—THEY ARE MERELY TRADE NAMES FOR DYED RABBIT SKIN! PERHAPS YOU DON'T KNOW THAT THE LONG-EARED LITTLE LETTUCE-LOVERS ARE USED FOR MORE PURPOSES THAN STEWS
I DON'T BLAME RABBITS FOR BEING TIMID!
HOW CAN A LITTLE BUNNY ENJOY A GOOD NIGHTS SLEEP KNOWING HE MIGHT WAKE UP A RUSSIAN SABLE OR A CHINESE CHINCHILLA!?
9 21

EASY By Beatrice BURTON

(Continued from Yesterday.)

Ann Marie Succeeds in Getting Job Through Jim's Influence

CHAPTER XXXII.

IF he had slapped her across the face Ann Marie couldn't have been more stunned and hurt.

"You mean you're through with me?" she asked, feeling as though her heart would burst. "You don't care about me—any more?"

He picked up his glass of orange juice, drained it, and set it down again.

"Well, to tell the truth, I'm not very crazy about you in your present mood," he said bluntly. "I've always been a free agent and it gets my goat to have you keep tabs on me!"

He drank the coffee she had made for him and picked up the morning paper.

"And you'd like to be a free agent again?" Ann Marie asked in a strangled voice. "You're tired of being engaged to me, aren't you?"

He did not answer.

Ann Marie stood, looking down at him for a moment more, and then went slowly out of the room.

She closed the door of it behind her, feeling exactly as if she were closing the door on all of her happiness.

Oh, what a fool she had been to think she could hold him just by coming here and taking care of him! What a fool she had been to think of marrying a man like him! A man so good-looking that no woman would ever let him alone. So wild about women, himself, that he never would tie himself down to one.

"I knew what he was like, right from the start," she told herself, thinking it all out in the quiet of her own little apartment, "and I should have put him out of my mind then."

She was shaking all over as she started to dress for her engagement with Jim Goodwin and his sister.

"There's Jim now," she thought, and picked up her gloves and hand-bag.

But when she opened the door Neal stood outside in the dim little hallway. He was laughing and he held a pair of his trousers in his hands.

"Sore at me?" he asked.

For an instant Ann Marie was too amazed to answer him.

"It was you—You were angry with me!" she said finally.

She could hardly believe that he was not angry with her still. Why, not an hour ago he had told her by his silence that he was through with her. That he wanted to be what he called "a free agent" again ... And now here he was, behaving as if nothing very much had happened!

She couldn't begin to understand him, unless perhaps this was his way of patching up their quarrel.

"Well, if we're friends, I was going to ask you to do me a favor," he said to her, still in that half-laughing way. "I was going to ask you if you would press this pair of trousers for me."

Now, Ann Marie had never pressed a pair of trousers in her life. But she had seen Mrs. Leezy press trousers for her father and Howdy many a time. And she had a small electric iron in her little make-believe kitchen.

"All right. Give them to me," she said. She took them.

But as she did it, a bell rang in the room behind her, and she knew that the Goodwins had come for her.

"That must be Jim ringing the bell in the vestibule," she said, wondering what to do now. "I—I ought to go to lunch with him and his sister, Neal. He's trying to be nice to me. He's going to take me to some people who may give me a job. And you know it was you who asked Jim to help me out."

He surprised her by nodding his head. "Sure. It's all right for you to go," he said. "I've been thinking it over. It's all right."

He took the trousers out of her hand.

"You won't have time to do these," he added. "I'd have the tailor down the street press them, but I owe him so much now that I'm steering clear of him ...

"Goodby, have a good time."

He drew her close to him and kissed her.

"Hurry back," he said.

She was half-way down the stairs when he called her back to him.

He was still holding the trousers in his hands, and he was looking first at them and then at her with an odd little twisted smile on his face.

"Sweetheart, I've got to have these pressed," he said, "and I'm flatter than linoleum. My mother usually sends me a check about this time of the month, but it's late this month. . . . Could you let me take a fiver?"

The words were not out of his mouth before Ann Marie had a ten-dollar bill out of her shabby little bag and into his outstretched hand.

"Good Lord, I never thought I'd come to this!" he groaned in a comical sort of way as he took it. "Borrowing money from my girl!"

. . . "'My girl,'" Ann Marie repeated his words to herself as she ran down the stairs to meet the Goodwins. "He said 'my girl!'"

That meant that he had forgiven her and taken her back—and she was gloriously happy once again!

* * *

Jim was waiting in the vestibule for her, and through the lace door curtains Ann Marie could see his car standing at the curb.

There was a girl in the back seat. She leaned forward eagerly when Jim and Ann Marie came out into the sunny street.

"My sister, Janet," Jim said, introducing her, "Janet, this is Ann Marie Macy. I have to call her 'Miss Macy,' but she'll probably not mind if you call her 'Ann Marie.'"

"I would love it!" declared Ann Marie, settling herself on the soft velvet-covered cushions of the gerat closed car with its shining windows and silver-and-crystal fittings.

Jim got in beside her.

"We're going to the Plaza," he said in his quiet, pleasant way as the car slid away from the curb.

The Plaza! . . . Ann Marie looked down at her shabby gloves, her shabbier handbag and her old blue dress that had been steamed and pressed times without number.

She looked at Janet Goodwin's black velvet suit that looked as if it were brand new. At the bunch of creamy fresh gardenias pinned upon her young flat breast. At her immaculate cream-colored gloves. At the string of tiny seed-pearls around her neck.

"She makes me look like something out of a second-hand store," thought Ann Marie bitterly. "And I'll look worse than ever in a place like the Plaza!"

She began to wish that she had never said she would come with them today—and then all at once she forgot her discomfort and her shyness. For Janet had begun to talk to her in the easiest friendliest way, and she laid one of her beautifully-gloved hands over Ann Marie's as she talked.

"Jim says you've come up here all alone!" she said, "and I do think that's the bravest thing I ever heard of! To leave your home and your family and everything just to come up here to study art! I think you're positively wonderful!"

She talked on and on in her young excited breathless voice, with her dark eyes snapping and her face aglow with 19-year-old interest and enthusiasm.

Ann Marie only half-listened to her. She leaned back in her seat enjoying the sight of the crowds of Fifth avenue, the sunlight, the stir of spring in the air and the warm comfort of being with two people who liked her and didn't mind showing it. Two people who had gone out of their way to be kind to her for no reason at all—except that they did like her.

* * *

The Plaza was too wonderful for words.

It took Ann Marie's breath away . . . The big dining room with its deep-piled carpet. The music playing softly. The velvety roses on every table. The beautifully dressed women and men, smoking and eating. The silver-covered dishes full of rich and unfamiliar food. Janet smiling and nodding at people here and there . . . Jim on the other side of their own table, with eyes only for Ann Marie.

"And now to business!" he said in a big-brotherly voice when lunch was over.

They got back into the car, dropped Janet at Forty-second street, and went on downtown to the advertising agency.

Up, up, up in a crowded elevator to the very top of a tall building they went. Then down a long hall to an office where many men and women were at work at flat-topped desks . . . Then into a smaller office where a generously-built, handsome woman of middle age got up from a big shining mahogany desk to greet them.

"Miss Hogan, this is the young lady I've been telling you about," Jim said, and laid Ann Marie's package of her own pictures on the big shining desk. "I know you'll be able to find something for her to do. Something that she'll like to do—and something that will pay her well."

Miss Hogan flashed a smile at him from her bright gray eyes. She had a lovely smile and big square white teeth.

"And now I've got to be going," Jim said, turning to Ann Marie. "The car will be waiting downstairs for you."

A hard hand grip and he was gone.

At 4 o'clock Ann Marie came walking out of the building as if she were walking on stars.

She had a job and the promise of $30 a week salary to start with! Moreover, Miss Hogan had told her that she was good! . . . Her little pictures of flappers in smart dresses were "adorable," she had said.

"They're different. They're not the same old style pictures we've been seeing in fashion sheets for the past five years," she had told Ann Marie. "You be here tomorrow morning at half past eight, and I'll be here to start you off right!"

The sound of her business-like rich voice still sounded in Ann Marie's ears . . . It seemed to her like the very voice of Success!

"And pretty soon I'll have enough money to get into a night class at some good art school," she thought as the great smooth riding car bore her back to Susquehanna Hall. "God bless Jim Goodwin for all of it."

* * *

She unlocked the door of her flat and walked into it.

The windows were open to the soft spring dusk . . . Had she left them open, she wondered.

Then she saw that some one was in the room.

A slender plume of blue cigaret smoke rose above one end of the day-bed which had been dragged out of the dressing-closet. From the other end swung a foot, and from the tip of that foot dangled a Turkish slipper! . . . She knew that slipper! She knew whose slipper that was.

Alice had come to town!

(To be Continued Monday.)

(Copyright, 1929, King Features Syndicate, Inc.)

Calvin Coolidge tells HIS OWN STORY of HIS LIFE

Read these intimate recollections of his boyhood—his student days—his political beginnings. A silent man reveals his heart!

Continues SUNDAY in the

SUN-TELEGRAPH

Stock Exchange Topics

Impression That Broad Bull Market Exists Far From Right.

SPECTACULAR strength in the pivotal issues, particularly those which find reflection in the averages, has tended right along to give the impression that a board bull market has been in progress. Yet nothing could be further from the truth, as a close study of the situation reveals. Certainly those who have been trading in the few selected stocks such as Consolidated Gas, Columbia Gas, American & Foreign Power, Commercial Solvents and American Telephone, undoubtedly have that impression. But the less fortunate who have been long on such recognized leaders as General Motors, Steel, Radio and a host of others that have not fared so well in the last fortnight have an entirely different opinion.

Inasmuch as the loan ratio, compiled by the Stock Exchange on the basis of September 1, stock values and loans comes to hand almost three weeks late, too much importance, at least in this instance, cannot be attached to the relations of these two items in its bearing on the present market situation. On that date the ratio was 8.79 per cent or about .08 below the August 1 figure. But since the beginning of the month, security prices have not gone any higher, in fact they are probably somewhat lower, while in the interval loans have been mounting rapidly. Perhaps the ratio, if compiled at the moment, would not make quite so satisfactory a showing.

IGNORING the reactionary tone in the general list, Power and Light shares proceeded to push ahead aggressively through the morning. Leadership remained vested in Columbia Gas and Electric, that issue staging a further spectacular rise to new record levels, with the buying reported quite as impressive as it had been since the beginning of the week. As pointed out previously the meager floating supply of utility shares is in a large way accountable for their ready response to buying operations, yet there is no denying the fact that evidence is plain of more or less competitive demand for many of the larger company shares.

Evidently Charles E. Mitchell, head of the National City Bank, now the world's largest institution in that field, has been experiencing something of a change of views recently. At any rate, Mr. Mitchell, preparing to go abroad, expressed the opinion today that "There is nothing to worry about in the country's financial situation." He put forth the same view relative to brokers' loans. Yet Wall street recalled that he was among those quite perturbed over the matter of speculative absorption of credit last spring and was at that time one of the strongest advocates for higher Reserve Bank rates. Now, however, he finds brokers' loans reflect in a measure new methods of financing business expansion.

IN ABOUT a month directors of Pennsylvania meet for dividend action. Gossip in the financial district is that there is a possibility of not only an increase in the cash dividend to $5 a share per annum, but also that some valuable subscription rights may be decided upon. Earnings thus far this year have been showing substantial expansion over the same period of last year and estimates are that the road may earn as much as $10 a share this year. With such results, it is argued that something better for stockholders would be justified.

Estimates have been made that sales of Kroger Grocery this year will reach approximately $300,000,000. This would compare with $207,372,550 in 1928. The stock has been quite inactive for some time, but important market interests insist that accumulation has been in progress and that this buying is nearly completed. If this is correct, the stock should act better in the near future.

National City Head Says Credit Is O. K.

NEW YORK, Sept. 21.—"Business and financial outlook throughout the country is good," said Charles E. Mitchell, chairman of National City Bank, as he sailed on the liner Olympic late last night.

"Although somewhat spotty in places," he said, "there is nothing to worry about in the credit situation. I do not think there is any need to worry about brokers loans, in line with general expansion of business and business credit together with expansion of financing, I think the rate of increase in brokers loans is altogether proportional."

Super-Power Firm To Increase Stock

BALTIMORE, Sept. 21.—Stockholders of International Super-Power Corporation have approved recommendation of directors to increase the authorized stock to 2,000,000 shares, no par value, from 500,000, and also ratify proposal to extend the powers of the corporation by removing restrictions upon the acquisieion of securities with respect to the percentage of the assets of the corporation, which may consist of securities of specified kinds and with respect to the earnings required to be shown by the business in whose securities the corporation may invest.

Dodge Bros. Report Near Export Record

DETROIT, Sept. 21.—Dodge Bros.' export shipments of trucks and commercial cars from plants in the United States and Canada totaled 8,163 units in the first eight months this year, a new high record, and 11 per cent increase over the same period last year.

Pettibone Shows Increase in Sales

CHICAGO, Sept. 21.—Pettibone-Mulliken Company reports total sales of $3,092,912 for nine months ended July 31 compared to sales of about $2,805,000 for the Predecessor Company in the corresponding period a year ago.

NORTHWESTERN CUTS DOWN CHARGES

Completion of Refunding Plan Will Reduce Fixed Items by $556,000 Yearly

NEW YORK, Sept. 21.—With the completion of refunding to be done through $72,335,000 of 20-year 4¾ per cent convertible bonds offered to common and preferred stockholders, Chicago and North Western Railway's fixed charges will be reduced $566,538 annually in comparison with the interest on the $69,270,000 debt that will be retired by the financing.

This reduction in fixed charges is equivalent to 35 cents a share on 1,584,449 shares of common stock.

Of the proceeds from this financing, $24,084,000 will be used to retire obligations of the North Western maturing up to June 1, 1930, and $45,136,000 will be advanced to the Chicago, St. Paul, Minneapolis and Omaha Railway to pay off that amount of its bonds falling due on or before June 1, 1930.

At the end of last year, the North Western had a funded debt of $330,621,300. Stock (preferred and common) outstanding at the close of last year was $180,840,035.

OWNS OMAHA STOCK

As of December 31, last, the North Western owned 279,260 common and preferred shares of the Chicago, St. Paul, Minneapolis and Omaha Railway, or about 93 per cent of the 298,189 shares outstanding. Prior to an exchange offer of the North Western in the fore part of the 1925 on the basis of five shares of North Western common for seven shares of Omaha common and three shares of North Western common for two shares of Omaha preferred, the parent company owned slightly over 50 per cent of the Omaha's total capital stock.

OMAHA'S DEBT

When the full exchange of these stocks is made there will be outstanding about $160,415,664 of North Western common as compared with $158,444,915 at the last year end. The merger will reduce the par amount of stock of the two companies by about $15,000,000.

The Omaha had an outstanding debt at the end of 1928 of $48,653,600. All of this except some equipment trust notes will be retired through the proceeds of the new North Western convertible issue.

STOCK CAPITAL

Considering the Omaha and the North Western as a system, it will have a funded debt held by the public at the end of this year of around $338,000,000, including the new financing, the $8,775,000 of equipment trust notes recently sold by the North Western and making allowance for annual payments on equipment trust notes. With exchange of stock between the two roads completely effected, the North Western would have outstanding $182,810,784 of stock. Such a system would thus have a total capitalization of $520,810,784, of which only about 35 per cent would be stock.

CHANGES SET-UP

Such a capital setup is not desirable and the new convertible bond issue is intended to correct the capital structure materially. The new bonds are convertible into common stock of the North Western at 105 on or after July 1, 1930, and on or before July 1, 1940. If and when these bonds are converted into common stock, outstanding capital stock of the company will be increased by $68,890,976 and the funded debt reduced by $72,335,000.

On completion of such conversion, and still considering the North Western on a system basis, there would then be outstanding $265,665,000 (approximately) of bonds and $251,701,760 in stock, not allowing for any further financing or for reduction in equipment trust certificates outstanding.

DIVIDEND OUTLOOK

It appears quite probable that the common stock of the North Western will be put on a $5 annual basis at the dividend meeting in November. In the 12 months ended July 31, North Western earned about $8.30 a share on its common stock. August earnings are expected to show a substantial gain over a year ago. With good weather in November and December, as much as $9 a share of direct earnings is likely to be shown for the year.

The Omaha road for the past two years has been showing a deficit after fixed charges but this year for the first seven months net operating income is $763,491 ahead of a year ago. It appears likely that some surplus after fixed charges will be shown for the year, as compared with a deficit of $594,595 last year.

Price & Whitely Gain Two New Companies

NEW YORK, Sept. 21.—The Price and Whitely Trading Corporation and associates have obtained control of two industrial companies. Names of these companies were not revealed. L. S. Critchell, vice president, stated that profit from underwritings and syndicates as well as interest on funds loaned should total about $600,000 gross before deductions during the first month of operations. After federal taxes and preferred dividends, this is equal to 52 cents a share on the $56,000 common shares.

N.Y. Exchange Rules On United Common

NEW YORK, Sept. 21.—The committee on securities of the New York Stock Exchange has ruled that contracts for United Gas Improvement Company cumulative preferred and common stock when issued must be settled by September 27. Seven stock clearing corporations will hold intermediate clearings in the United Gas Improvement when issued common stock September 23 and final clearance on September 26.

Ratio of Loans To Values Off For Month

NEW YORK, Sept. 21.—Total borrowings by members of the New York Stock Exchange against stock collateral on September 1 amounted to 8.79 per cent of the market value of all listed shares, compared with 8.87 per cent on August 1.

Shares listed on the stock exchange totaled $89,668,276,854 on September 1, comparing with $84,232,792,083 on August 1. During the same period loans to brokers increased $407,825,132 to $7,881,619,426, a new high record.

HOME PRODUCTS SHOWS GAIN OVER 1928

Profit Ratio Keeps Pace With Increase in Sales; Now Facing Best Season

NEW YORK, Sept. 21.—Report of American Home Products for six months ended June 30, showing net profit of $2.67 a share on the 599,000 shares of capital stock outstanding, against $2.52 in the like period last year, was consistent with the upward trend in earnings maintained by the company since its organization.

Company's business is the manufacture and sale of a wide variety of nationally advertised drugs, cosmetics and patented chemical preparations.

The gain in earnings was due mainly to the large increase in sales. In the first six months of the current year, sales totaled $7,015,756, against $5,408,188 in the corresponding period of 1928 and $11,933,587 in the full year 1928.

TREND SHARPLY UPWARD

As the last half year's sales and earnings usually show an improvement over those for the first six months, results for the current twelve-month period should be well over $5 a share, against the $4.87 a share reported in 1928.

Progress made by the company since its organization is indicated by the following table:

Year:	Sales	Net Income
1929 (six mos.)	$ 7,015,756	$1,597,693
1928	11,933,587	2,917,135
1927	8,068,855	1,962,918
1926	4,432,807	1,109,083

DRUG COMBINATION

American Home Products was organized in 1926 by Sterling Products and Household Products interests to acquire the Wyeth Chemical Co. and affiliated companies. American Home Products started business with the manufacture and sale of the wide variety of medicinal preparations of the Wyeth Chemical Co., in addition to Petrolagar, acquired with the Deshell Laboratories; Hill's Cascara Quinine, which had been produced by the Larned Co., and Freezone, Esponade, Outgro, Neet, Hair Groom and Orchard White, acquired from Edward Wesley & Company, a partnership.

Company later purchased for cash the A. S. Boyle Co., manufacturing Old English Floor Wax, polishers, varnish removers and allied products. Home Products' lines were further diversified by the purchase for stock and cash of the Oxzyne Co., manufacturers of cosmetics and toilet preparations.

STOCK INCREASES

Through the sale of 73,000 additional shares of American Home Products stock, the company obtained funds to purchase the International Chemical Company, whose plants, located in England, manufacture proprietary medicines under the trademark of "Bisurated Magnesia." Last acquisition was that of the Kolynos Company, producing Kolynos dental cream and Kolynos liquid.

In the course of these acquisitions, stock outstanding was increased to the present 599,000 shares from 300,000. Earnings gains have more than kept pace with the increase in the number of shares, due not only to sales gains, but also to the favorable terms on which acquisitions were made.

MONTHLY DIVIDENDS

In the first year of operations, American Home Products showed $3.69 a share on the original 300,000 shares, and approximately the same share earnings were reported in 1927, although the number of shares outstanding had been increased to 534,000. The higher share earnings of $4.87 were achieved in spite of an increase in the number of shares to 599,000.

Cash dividends are paid monthly at the rate of $3.60 annually. Company paid 20 cents monthly from May, 1926, to April, 1928, when the rate was raised to 25 cents. In June, 1929, first 30-cent payment was made and has been maintained since that time.

The company has approximately 400,000 shares of stock, authorized but unissued, available for further acquisitions. It has no funded debt and no preferred.

Death Notices 1

ALSTON—On Friday, September 20, 1929, at Bay City, Mich., GRIZEL LYONS, wife of Walter M. Alston and daughter of the late Robert S. and Ella Lyons. Funeral and interment at Bay City, Mich., on Sunday.

ANDERSON—On Saturday, September 21, 1929, at 6 a. m., JOSEPH F. ANDERSON, aged 82 years. Funeral from the home of his son, D. A. Anderson, New Alexandria, Pa., on Monday, September 23, at 2 p. m.

BROWN—At 4:05 p. m., Thursday, September 19, 1929, ELLEN BROWN. Funeral services from the residence of her daughter, Mrs. Mary Brown Stanton, 636 Maryland avenue, Sunday, September 22, at 2 p. m.

BROWN—Suddenly, Thursday, September 19, 1929, at 9:55 p. m., PETER, husband of Helen Brown (nee White), aged 66 years. Funeral services at the family home, 782 Montclair street, Squirrel Hill, Pittsburgh Pa., Monday afternoon, September 23, at 2 o'clock, daylight saving time. Friends invited. (Rutherglen Reformer, Scotland, paper please copy.)

BOWLER—On Friday, September 20, at 11 a. m., Mrs. LUCY WILLIS BOWLER, widow of Ell Bowler, at her home, 1308 Collier street, Homewood, Pa. Services at 7:30 p. m., September 22, at Antioch Baptist Church, Elizabeth street, Sewickley, Pa. Interment Monday at 10 a. m. in Sewickley Cemetery.

CONVERY—On Saturday, September 21, at 7 a. m., NANCY BESSIE CONVERY (nee Shaner), beloved wife of Daniel Convery and daughter of James and Adaline Shaner. Funeral from family home, 5433 McCandless avenue, on Tuesday, September 24, at 10 a. m. Requiem mass at St. Kieran's R. C. Church at 10:30 a. m. Friends are invited.

DREW—Mrs. SADIE, mother of Mrs. R. H. Weidt, on Friday, at 1516 Lauderdale avenue, Lakewood, O. Burial Monday afternoon in Calvary Cemetery, Pittsburgh.

FISHER—SARAH, aged 23, at 2 p. m., Thursday, September 19, 1929. Funeral services Sunday, September 22, at 2:30 p. m. from the residence of her brother, Millard Fisher, 5678 Marlborough street, Squirrel Hill. Interment at Beth Shalom Cemetery, Millvale, Pa. Survived by two brothers, Millard, of above address and Jacob J., of Hollywood, Cal.

FRANK—On Friday morning, September 20, 1929, at 5:30 o'clock, MARY BARBARA FRANK. Services at the family home, 231 South Evaline street, East End, Sunday evening at 7:30 o'clock. Interment private Monday morning.

GREGORY—On Friday evening, at 7:10 o'clock, CLARA (nee Jackson), beloved wife of Thomas W. Gregory, aged 63 years. Funeral Monday at 2:30 o'clock, from the family residence, 123 Owen street, McKees Rocks. Interment in Mt. Calvary Cemetery. Friends are invited.

HOUSTON—On Saturday morning, September 21, 1929, at 2:30 o'clock, SAMUEL McCREA HOUSTON. Services at his residence, 5810 Elgin avenue, East End, Monday afternoon at 3 o'clock. Interment private. Please omit flowers.

HUGHES—On Tuesday, September 17, 1929, at 2 p. m., EMMELINE MARY ADAMS HUGHES, widow of George Weldon Hurches and mother of Mrs. Frank D. Orr, of Oakdale, Pa., and Mrs. James I. Forward, of Spokane, Wash. Funeral services at the chapel of James Lowrie & Sons, Beaver avenue at Liverpool street, North Side, on Monday, September 23, at 2:30 p. m. Please omit flowers. D. of A. services Sunday at 8:30 p. m.

JOYCE—On Thursday, September 19, PATRICK JOYCE, aged 51 years, husband of Katherine Lydon, of 247 Shaw ave., Clairton, Pa. Funeral services at St. Clair Roman Catholic Church on Monday, September 23, at 10 o'clock. Interment Calvary Cemetery.

KELLER—On Friday, September 20, 1929, at 5 a. m., GEORGE L. KELLER, in his 78th year, husband of Barbara Dreutlein Keller. Funeral services at his late residence, 405 Russellwood avenue, West Park, McKees Rocks, Monday afternoon at 2:30 o'clock. Friends are invited.

LEOPOLD—Suddenly, on Friday morning, September 20, 1929, at 11 o'clock, FREDERICK BERNARD, husband of Catherine Karrman Leopold, of 565 South Aiken avenue, East End. Remains at the home of the F. B. Moreland Co., North Highland avenue at Negley street, East End, where services will be held Monday afternoon at 3 o'clock. Interment private.

MAXWELL—On Thursday, September 19, 1929, at 2:30 p. m., at Indianapolis, Ind., WILLIAM FRANKLIN MAXWELL, beloved husband of the late Ellen Roberts Maxwell and father of Maude Baker, George E. Maxwell and Mrs. Gertrude Miller. Funeral services at his late residence, 331 Forest avenue, Ben Avon, Pa., on Monday, September 23, at 2:30 p. m., Highland Park time. It is requested that no flowers be sent.

MEYER—On Saturday, September 21, 1929, at 8:10 p. m., GEORGE MEYER, Jr., husband of the late Elizabeth Durr Meyer, in his 68th year, at family residence, 1039 South Braddock avenue, Edgewood, Pa. Notice of time later.

MOUNTSORD—Suddenly, on Friday, September 20, 1929, at 6:30 a. m., at his home, 209 Edgewood avenue, Edgewood, JOHN E., beloved husband of Jane Fleming. Survived by his wife, one son and three daughters. Funeral services on Monday, September 23, at 2 p. m. at the Edgewood Presbyterian Church, where the body will lie in state from 12 o'clock noon until 2 p. m. Interment in Woodlawn Cemetery.

McCABE—On Friday, September 20, 1929, at 10:30 a. m., MARGARET, widow of Patrick McCabe. Funeral from the home of her daughter, Mrs. George L. Flannan, 3549 Belmont street, Twenty-eighth ward, Crafton Heights, on Monday, September 23, at 8:30 a. m. Requiem high mass at St. Philip's Church at 9 o'clock. Friends invited.

NUTTALL—On Friday afternoon, September 20, 1929, at 5:05 o'clock, HARRY NUTTALL, beloved husband of Lena Nuttall (nee Reeves), at the family home, 2967 Voelkel avenue, Dormont, aged 59 years. Services on Sunday afternoon at 3 o'clock. Friends invited. Interment private Monday morning in Homewood Cemetery.

OYER—At the Homeopathic Hospital Friday evening, September 20, 1929, at 10 o'clock, JAMES PRESSLEY OYER, beloved husband of Jessie M. Oyer (nee Campbell). Funeral from the family home, 528 Warrington avenue, Eighteenth Ward. Notice of time of funeral will appear later.

QUINLAN—On Saturday, September 21, at 8:25 a. m., PATRICK QUINLAN, husband of the late Letitia Corigan Quinlan. Funeral from the home of her son-in-law, John T. Haney, 5213 Duncan street, on Tuesday, September 24, at 8:30 a. m. Solemn requiem mass at St. Kieran's R. C. Church at 9 a. m. H. K. Porter Co. Veterans' Association and friends of the family are invited. (New York City papers please copy.)

RIGGS—On Friday, September 20, 1929, at 4:45 a. m., MILES S. RIGGS, husband of Anna Stuart Rutledge, in his 74th year. Funeral services Sunday afternoon, September 22, at 2:30 o'clock, Eastern Standard Time, at his home in Saxonburg, Pa. Friends are invited.

RITTER—On Friday, September 20, 1929, at 5:40 p. m., MARGARETTA A. RITTER (nee Dengler), wife of Harry H. Ritter. Funeral from her late residence, Monaca, Pa., on Monday at 2:30 p. m. Interment at Union Cemetery, Monaca. (Titusville papers please copy.)

SCHNEIDER—On Friday evening, September 20, 1929, at 9 o'clock, JACOB SCHNEIDER, beloved husband of Theresia Schneider (nee Hillenbrand), at his residence, 2701 Broadway, Dormont. Services on Monday, September 23, at 3 p. m. at Orient Lodge No. 339, F. & A. M., of Toronto, Canada, and friends are invited.

SERNOSKY—On Thursday, September 19, 1929, at 7 p. m., ELMA KATHERINE, daughter of Louis and Alma Fischer Sernosky. Funeral from the family residence, 1315½ Paulson avenue, East End, Sunday at 3 p. m. Friends invited. Interment in Allegheny Cemetery.

SMITH—On September 21, 1929, at 3:15 a. m., SARAH A. SMITH (nee Kinson), wife of Walter A. Smith, aged 66 years. Funeral from the residence of her daughter, Mrs. Harry E. Beam, 206 Edwards avenue, Mt. Lebanon, Pa., at 2:30 p. m., Monday, September 23, 1929. Friends of the family invited to attend.

Funeral Directors 1-D

ADULT FUNERALS COMPLETE. AS LOW AS $135.
GRIME & BLAIR,
FUNERAL DIRECTORS FISK 1892

FUNERAL FLOWERS
Order by
PHONE 3726 and 3727 ATLANTIC
AT ANY PRICE DESIRED
McClements
535 WOOD STREET

Lost and Found 2

BEAGLE hounds, lost; male, black and white speckled; female, white and black spotted, straight legged; if seen or found call McMurray 9067 R-5.

BRIEF CASE—Owner Burroughs salesman. Lehigh 1362-R.

DIAMOND brooch, lost Sun. evening, near Forbes and Northumberland st., or 5262 Beeler st. $50 reward. Mayflower 7693.

DOG—Lost, rabbit hound, male, black and white, little brown on head; license 15536 or 7; reward. Valley 1646-J.

FOX terrier, brown and white, lost; has Oklahoma license; reward. Hazel 4595-J.

LOST—Down town, Wednesday, small French bull dog, black brindled, white spot on chest, license 280; $10 reward. 1240 Farragut st., near Hiland Park.

LOST—White gold diamond and sapphire bar pin, Rosenbaum's 6th floor fitting room; reward. Sewickley 614.

WRIST Watch, white gold, H. L. S. on back, lost near Carnegie Tech. Reward. Mayflower 7576 or 7486.

FOUND ON STREET CARS.
WEDNESDAY, SEPTEMBER 18.
Purse, route 75.
Money, route 63.
Purse, route 67.
Purse, route 58.
Rosary, route 68.
Purse, route 49.
Watch, route 22.
THURSDAY, SEPTEMBER 19
Glasses, route 75.
Beads, route 15.
Information concerning these articles may be had by calling Pittsburgh Railways Co., Lost Department, Grant 7450. Ask for extension 148.

CLASSIFIED ADS ARE AMONG THE GREATEST MONEY-SAVERS KNOWN.

Where to Dine 3

Sea Foods Our Specialty.
Thomas Restaurant, 76 Fullerton St.

MENTION THE SUN-TELEGRAPH WHEN ANSWERING ADVERTISEMENTS.

Aviation

PILOTS AND MECHANICS
Earn while training. Easy payment plan. Call or write, 908 Fulton Bldg.

CLASSIFIED ADS ARE AMONG THE GREATEST MONEY-SAVERS KNOWN.

Male Help Wanted 4

AVIATION—We train you; flying, mechanics, welding. Pgh. School Aviation, 118 Sixth st., Pittsburgh.

BETTER BRUSHES need two men; permanent; good pay to start, advancement. Write or apply 521 Bessemer Bldg.

BODY and fender repairman, first-class, steady work; good pay. Call Sunday, McKeesport 6433, week days 22597.

CANVASSERS—Crew mgrs., with or without car; real workers, for quick-selling, superior, all-purpose washing tablets. 25c. Up to 150% comm. 714 Lyceum Bldg.

DISTRIBUTORS WANTED
For
KOTA KOTE
Due to sales expansion we have openings for aggressive County Distributors throughout the United States; must be able to command respect of the wholesale and retail trade. Be willing to work for success and be able to stand prosperity. Exclusive and perpetual contract.
A PRODUCT SOLD WITH A MONEY BACK WARRANTY
Call or write Mr. Smith at 4007 Jenkins Arcade, Pittsburgh, Pa.

DRAFTSMEN WANTED—Industrial organization has vacancies for Mechanical Draftsmen, preferably with experience in industrial plant and piping layouts; also Electrical Draftsmen, preferably with experience in light and power conduit layouts. Write giving full particulars as to age, education, experience, references and salary expected. Address P. O. Box 444, Cumberland, Md.

DRAFTSMAN—First class for checking and detailing all kinds steel plate construction. Permanent position. Send sample of work with complete qualifications. STRUTHERS-WELLS CO., Warren, Pa.

EXPERIENCED OPERATORS
BORING MILL
FITTERS
TURRET LATHE
(SCREW MACHINE)
TURRET LATHE
(STEINLE)
APPLY
EMPLOYMENT OFFICE,
501 N. Lang Ave.

SALESMAN
For large local concern. Must be familiar with hotel and restaurant kitchen equipment. Apply stating age, experience and salary expected. A-57, Sun-Telegraph.

SALESMEN
Acquainted with meat, grocery, florist or restaurant trade; opportunity to earn $2,000 to $5,000 a year, depending on ability. Drawing account against commission. O. J. Hinger, 205 N. Highland ave.

SINGLE man looking for a position as baker and pastry cook for hotel work or club; 15 years' experience. Write C-194, Sun-Telegraph.

TRADE SCHOOL
Ambitious men wanted; earn $65 to $100 per week; automobile mechanics, automobile electricity, bricklaying, plastering, welding, tile setting, fine or commercial arts, radio, instructions absolutely practical and individual. Classes every day and Tuesday and Thursday evenings; catalog free; visitors welcome.
Pgh. Auto & Trade School,
405 Penn Ave. Dept "T" Pittsburgh, Pa.

WANTED freight car sand blasters, Standard Steel Car Company, Butler, Pa. Apply at Hansen Avenue Gate.

WANTED—Two experienced layers out and two fitters for tank and special plate work; good wages, steady work; no labor trouble. Phone Atlantic 6970 from 9 to 11 a. m. and 6 to 8 p. m. Ask for Mr. Mylen and arrange for interview.

Male Help Special 5

ALL KINDS HOTEL HELP—Also beginners for ocean liners. See Europe, Orient; self-addressed envelope brings list. Mr. A. Arculius, Mount Vernon, N. Y.

MONEY FOR YOU AT HOME—Men and women can earn $15 to $25 a week in spare time writing showcards. No canvassing or soliciting; we instruct you and supply you with work; write today. The Menhenitt Company, Limited, 64 Dominion Bldg., Toronto, Canada.

Female Help Wanted 6

BOOKKEEPER and Stenographer for North Side Real Estate office. Write Y-193, Sun-Telegraph.

BUS GIRL, steady position; no Sunday work. Commercial Lunch, 55 18th st., near Penn.

CANVASSERS—Crew mgrs., with or without car; real workers, for quick-selling, superior, all-purpose washing tablets. 25c. Up to 150% comm. 714 Lyceum Bldg.

CHRISTMAS CARD SALESPEOPLE, FULL OR PART TIME
THE PROCESS LINE
Of Personal and Business Christmas Cards is the line of least sales resistance as proved by unsurpassed public demand. Call in person or write for free sample book containing 132 original designs. Commissions paid daily with monthly bonus. We deliver and collect. Office open evenings.
The Process Corporation,
718 Empire Bldg.

FOREIGN GIRL FOR GENERAL HOUSEWORK. MONTROSE 6714.

GIRL, WHITE, COOKING AND DOWNSTAIRS; NO LAUNDRY WORK; CITY REF. REQUIRED. SCHENLEY 2886. 1433 INVERNESS ST.

GIRLS for special work; must be neat and attractive. Apply between 9 and 6, fourth floor, Ritz Theater Bldg.

WAITRESS, experienced; steady and good position; no Sunday work. Commercial Lunch, 55 18th st., near Penn.

WANTED—Young white girl for general housework for small family. Call Hazel 3657-R, or Court 9254, 6326 Phillips ave.

WANTED—Girl for general housework; steady work for right party. Call Lehigh 1110-R.

WHITE woman for general housework. Part care of children. No laundry. Schenley 2838.

YOUNG white girl as mother's helper; good home. LE. 7650-R.

Female Help Special 7

MONEY FOR YOU AT HOME—Girls and women can earn $15 to $25 a week in spare time writing showcards, no canvassing or soliciting; we instruct you and supply you with work; write today. The Menhenitt Company, Limited, 64 Dominion Bldg., Toronto, Canada.

Male & Female 8

A SETTLED married couple for general work, house and grounds, care of automobiles with some driving. Give qualifications, experience and references with application. P. O. Box B, Patton, Cambria County, Pa.

Employment Wtd., Male 10

CHAUFFEUR, butler desires position; private family; best reference. Grant 0708.

COLORED man, middle aged, desires position, night watchman or light janitor; best references. Call Churchill 3231-R.

COLORED chauffeur desires work with private family; 15 years' experience, 7 as mechanic; best reference. Grant 9206.

COLORED couple—Butler, houseman, cook. Best city references. Grant 3403-J.

WINDOW cleaning, housewk., day or wk., good experienced man. Montrose 7617.

YOUNG man desires position as stenographer, something with a future. BR 0588-R.

Employm't Wtd., Female 11

COLORED GIRL wants general housework, no laundry, good reference, stay nights. Call Grant 2536-R.

COL. WOMAN—A-1 laundress, day work in first-class family, refs. Mayflower 6229.

COL. woman wants day work for 6 days a week. Grant 4640-R.

DAY WORK, part time or serving parties. Schenley 4545.

DAY WORK of any kind by colored girl. Hiland 0953-J.

DAY WORK, laundry or cleaning. Montrose 9369.

EXPERIENCED laundress Tuesday and Wednesday, regular, in South Hills; reference. Lafayette 4976-J.

GIRL for general housework; go home nights; with good references. Call Grant 1367-R.

RELIABLE colored woman wants day's work or restaurant work. Grant 0951.

WASHING taken home, neatly done; called for, delivered. Valley 2235.

WASHINGS done at home, called for and delivered. References. Wellington 0525-J.

WASHINGS taken home and delivered; satisfactory work. Penhurst 7694-J

YOUNG lady wishes work as saleslady; experienced; reliable. Write V 193, Sun-Tele.

School & Instructions 16

REGISTER NOW
For new classes beginning Mon., Sept. 23.
Business and academic education
Since 1882
State accredited and
Nationally recognized
Pittsburgh Academy
531 Wood St. Atlantic 6756—6757

PGH. SCHOOL OF SPEECH offers courses in PUBLIC SPEAKING, EXPRESSION AND DRAMATIC ART. For catalog address Elbert R. Moses, Pres., 930 N. Lincoln ave., Pgh., Pa. Fairfax 3422.

LEARN DRESSMAKING—Expert instructors, Diplomas. Day and eve. classes. Braun's Academy, 230 Fifth Ave.

GRACE MARTIN'S SCHOOL, "Secretarial" for Adults."
18th Floor, Keenan Bldg. Atlantic 6309

HAWAIIAN STEEL GUITAR IN 12 EASY LESSONS GUARANTEED RESULTS. 518 SIXTH AVE.

Sale, Business Opportun., 12

ARCH ST.—Well paying rooming house; sell furniture, transfer lease. CE. 1702-J.

BAKERY, with 3 rooms, well located, doing good business. Sterling 1255-J.

FOR SALE—Newspaper route, in good order, North Side; 1,200 Sunday, 1,300 daily. Write Z-193 Sun-Telegraph.

FRUIT and vegetable market; good location. 819 Homewood ave. Hiland 1882.

GROCERY MARKET, good loc. for chain store. 622 W. Grant ave., Duquesne, Pa.

GROCERY, CONFECTIONERY, WITH THREE ROOMS, LAFAYETTE 9985.

GROCERY—Good location, established 35 yrs., present str. 10 yrs. Mayflower 2719.

JAMES MURTHA, 336 47TH AVE., CAN SELL YOUR BUSINESS FOR CASH.

OPEN front fruit market, 4 rooms if desired. 6311½ Braddock ave., Braddock.

RESTAURANT, small, good business location, dissolving partnership, real bargain. 3805 Forbes st., Oakland. Sch. 9672

RESTAURANT—6410 Frankstown ave., at the right price. See W. M. Brown, 6342 Frankstown ave. Hiland 8864.

RESTAURANT doing good business; bargain this week. 3813 5th ave., Oakland.

RESTAURANT, good old established business corner, fully equipped. Homestead 9407.

RESTAURANT—Best location in Aliquippa; will sell or rent. Aliquippa 9440.

ROAD HOUSE or inn wanted, in exchange for rooming house on N. Highland ave.; near Sears & Roebuck's. Hiland 4295-J.

WILL sacrifice; grocery and confectionery store; Herron Hill dist. $1,200. SCH 9212.

Personals 18

LONELY HEARTS, join our club, the world's greatest social extension bureau; we have a companion or sweetheart for you; correspondence everywhere; many worth $5,000 to $50,000; photo descriptions and introduction free. Send no money. Stand. Corr. Club, Grayslake, Ill.

DR. KOLER, specialist for 31 years, located on Penn ave., moved to 945 Liberty ave. Kidney, bladder, blood, skin and all special disorders; examination free; medicines included in the small fee asked. Hours 9 to 8. Sundays, 9 to 2.

THE plan offered by George Sharp, Pitt Theater, for raising substantial sums, is a dignified one. Any organization desiring to avail itself of this opportunity is requested to see Mr. Sharp at the theater or call Atlantic 2234.

BAILY'S Health Institute—Specializing in elec. treatments for male and female disorders; also elec. and vapor baths. Dr. E. W. Baily, naturopath, elec. therapist. 1327 Fifth ave. Grant 2321.

BLANCHARD'S true medicine for women, nothing to equal it. Sold exc. at Fleming's Family Drug Store, 411 Market st.

WE BUY OLD GOLD, SILVER, PLATINUM. H. & I. Ref. Co., 515 Clark Bldg. Atlantic 0621.

FANNIE LEESE, spiritual serv. Sun., Tues., Fri., 8 p.m. 6 E. Ohio st., N.S. FA 1555.

ADDY FREEDMAN, facial, massage, scalp treatments. 1104 E. Ohio st., N.S. Grant 0659

BELFOUR'S Sanitarium—Electric massage baths. 43 Sandusky st. Grant 0659

MATERNITY or invalid cases, private home; reasonable rates. Montrose 3251.

MADAM CLIFFORD; sent birthdate, 25c; trial reading. Box 378, Homestead, Pa.

AMERICAN watches cleaned, repair.; $2.50 Swiss, $3; guar. Jobs, 402 Keenan Bldg.

MARIE WARNER — Scalp treatments, manicuring. Grant 5654.

Dentistry 18-A

$10 PLATES and Sweet Air for painless extraction. Dr. Simeral, 109 Diamond st.

Liquor-Drug Treatment 18-B

WHY LET THIS CURSE wreck your home and life? For information and literature write or phone
SHADYSIDE SANITARIUM, FORMERLY
KEELEY INSTITUTE
265 Shady Ave. Hiland 9382.

Transfer & Storage 19

MOVING—STORAGE.
Fireproof warehouse; experienced packers large moving van. Ask for estimates.
HOEVELER WAREHOUSE CO.
750 Millvale ave. Mayflower 6000

Hubert Transfer & Stg. Co.
Wanted, Oct. 4; 2 loads from Balti., Wash. CE. 0453; nights, LE. 5322-R.

Ed Werner, Carrick 1713.
Wanted—Van loads from New York.

PART van load at once to Youngstown; return load from Cleveland. Forest Hills Transfer Co., Valley 249.

SHANAHAN Fireproof Storage—Long distance moving everywhere. Call MA 7800.

Coal, Oil & Wood 21

CHAMPION Lump Coal, $5 & $5.50 ton. F. Fair. 1108 Main st., Shpsbg. ST. 1605.

Landscape Gardeners 22

FRANK C. HONESS—Potted monthly roses, trees; shrubbery supplied and planted; soil; lawns renovated and fertilized. 530 Bayne ave., Bellevue. Linden 0743.

WOMAN'S REALM

Your charm depends largely on your hair dress. Let these beauty experts serve you.

Increase Your Income.

SPECIAL $25 Complete Course of beauty culture at the registered school of Paris Fashion.
GRIFFITH'S BEAUTY SCHOOL
Second Floor, Empire Bldg. AT 9042.
Marcels free, day or evening.

OIL WAVE, $3.
EUGENE WAVE, $4.
Complete, Zegler's Beauty Parlor, 501 MARKET ST. AT. 1191.

Better Beauty Training. Recog. Instruct. by a resp. organization, McGeehan's, 305 7th av. at Smithfield st. GR. 7861.

Pittsburgh's best, largest and oldest Beauty School. Day and night classes. Maison Frederic's, 207 5th av. At. 0884.

ZEGLER'S.
Zegler Wave, $3—Eugene, $4.
236 Fifth Ave., Room 310. AT. 4982.

GLORIA Permanent, $2.25. Roosevelt Beauty Shop, Roosevelt Hotel. AT. 5197

JOSEPHINE E. SOR

FOR SALE City & Suburban Houses 60

Before You Buy or Build

Visit this home at 7225 Penn Ave., any day from 2 to 9 P. M.
The greatest 6-room home value in Pittsburgh.

If this design does not suit we will plan and build what you want on the same basis of value.

W. J. DONOUGHE CO.

General Office: Verona, Pa.
Pittsburgh Office: 703 Commonwealth Bldg.
Telephone: Court 0132.

City & Suburban Houses 60

SHERADEN

Several new modern homes—$9,300, $10,000, $10,200. Direct from contractor, in most beautiful part of Sheraden, on Middletown road. Wide and deep lots, 50 feet paved street; surrounding streets almost finished paving, making location very desirable and most healthy place for miles around. Easy Terms. $1,500 Cash. Walnut 3746-R.

SWISSVALE—5 rms., bath, s. par., fin. attic 3rd; conv.; 62x130, nr cars.; h. w. ht., inst. htr., el. stoves; barg. CH 6086.

BUNGALOW—7-rm. brick garage, paved street; new 5-rm. brick bungalow; easy terms. Owner, Penhurst 7576-J.

BRICK veneer bungalow, 7 rooms, bath; Bethel Heights Plan, $7,500. Call Library 90 or Lafayette 2019.

$3,500 BUYS new cottage, near Westinghouse; modern, big lots. Write X 224, Sun-Telegraph.

FOREST HILLS—5-rm. house, modern conveniences; good location. BR 2777-M.

SWISSVALE—9-rm. brk arranged 2 fam., reas. Owner, Brandywine 8333-R.

BLAWNOX—7-rm. house, all conveniences, garage. Oakmont 666-R.

CLASSIFIED ADS ARE AMONG THE GREATEST MONEY-SAVERS KNOWN.

East End Houses 61

MORNINGSIDE Section, for quick sale, will sacrifice modern 6-rm. brick house, now rented. Lehigh 7285.

POINT Breeze brick; excellent condition; garage, nr. schools; reas. Owner, HI 5284.

N. GRAHAM St., 435, 7-rm. brick, garage, mod., leaving city, will sacrifice. Mo. 7065

CLASSIFIED ADS ARE AMONG THE GREATEST MONEY-SAVERS KNOWN.

North Side Houses 62

IRVIN ave., 1529—Brick, 11 rooms, 2 baths, newly remodeled, arranged for 2 families; sacrifice $8,800.

MENTION THE SUN-TELEGRAPH WHEN ANSWERING ADVERTISEMENTS.

Dormont, Mt. Lebanon 63

MT. LEBANON

A fine home in a restricted residential district. Dark red brick, 7 rooms, 3 baths, garage for 2 cars, large open porch, copper screens, inclinator, landscaped. You must see this home to appreciate it. Call us now for an appointment, or stop at our office. TERMS.
$17,000.
Stevenson, Williams Co.,
866 Washington Rd. Lehigh 6000.

DORMONT BARGAIN,

Brick, 6 rooms, tile bath, brkft nook, sun parlor, hardwood floors, 1st floor in Sanitas, 2nd and 3rd floors papered, Frigidaire, 2-car garage, level lot. Good terms. Call owner, Carrick 1811.

DORMONT, $8,650.
New 6-room brick and shingle home, hall type, semi-tile bath, cellar, hardwood floors, furnace, paved st. and alley, nr. cars, school and stores, easy terms. BERDELL A. H. BAULT, LEHIGH 7454.

MT. LEBANON HOME

LEVEL LOT—50x135.
Mingled red brick of 6 rooms, bath and garage. This home is new, distinctive, well planned, and is in an excellent location. You are looking for the unusual; do not fail to see this. Price $11,000; terms; call right now, or stop at my office.
Stevenson, Williams Co.,
866 Washington Rd. Lehigh 6000.

JUST COMPLETED—High-grade brick and tile home, 6 rooms, with tile bath, all beautifully decorated, hot water heat, garage, best location, all improved. Close to schools, trolley. Price $10,750; terms. Phone Library 58-J.

$16,500. MT. LEBANON — Double, income $1,800. Two 6-rm. houses, 4 garages. Simmonds, Lehigh 1017.

CLASSIFIED ADS ARE AMONG THE GREATEST MONEY-SAVERS KNOWN.

Beechview, Brookline 64

BROOKLINE, $7,000.
$500 cash, balance like rent; new 6-room modern home, breakfast nook, hardwood floors, etc.; level lot; near cars.
BERDELL A. H. BAULT,
LEHIGH 7454.

BROOKLINE, $8,000—Brick, 6 rooms, tile bath, hdw. flrs., coal, fruit cellars, paved st. Smith & Mott., Lehigh 1500.

CLASSIFIED ADS ARE AMONG THE GREATEST MONEY-SAVERS KNOWN.

Knoxville, Brentwood 65

HAZELHURST AVE., 3105—New 5-room brick bungalow, tile bath, hdwd. flrs., furn., able gar.; mod. paved. CA 2533-W.

MT. OLIVER—New 5-room house with bath, Walde st., $7,000. Call Library 90 or Lafayette 2019.

CLASSIFIED ADS ARE AMONG THE GREATEST MONEY-SAVERS KNOWN.

Carrick, Overbrook 65

$7,250. OVERBROOK, new brick, 6 rms., tile bath, hardwood floors, mantels, bookcases; fruit, coal cellars; porches, furnace; paved street; terms. Carrick 1948.

CARRICK, Brookfield Ave.—6 rooms, bath, finished 3rd floor; garage; $12,000. Call Library 90 or Lafayette 3019. Will rent to suitable party.

BRENTWOOD—6 rooms, modern home; all-brick, very reasonable; $900 down, low payments. Inquire 2301 Lutz ave. for information.

OVERBROOK BARGAIN $8,800
New 6 rms., tile bath, shower, hdwd flrs., furnace, brass plumbing, cor. lot, paved. Carrick 1078-R.

CASTLE SHANNON—Modern four-room house, lot 50x105, $3,200. Carrick 2991-W.

CARRICK, $6,900—New 6-r. home, attic, hall, paved, easy terms, Carrick 2892.

CLASSIFIED ADS ARE AMONG THE GREATEST MONEY-SAVERS KNOWN.

Lots For Sale 71

YOU WANT A BARGAIN?

HERE IT IS: LOT 50x120.
In Mt. Lebanon in a beautiful location, surrounded by good homes; only $690; terms $60 down, balance $15 per month. Call owner, Lehigh 8300.

OWNER MUST SACRIFICE

Level lot, 50x120, on paved street in Mt. Lebanon; cost me $1,900; need the money—will take $1,400 for it; terms $200 cash, balance $20 per month. Write owner, Y-196, Sun-Telegraph.

CARRICK LOT BARGAIN

Big corner lot, paved street; only $700; terms $50 down, balance $15 per month. Write owner, B-197, Sun-Telegraph.

MT. LEBANON lot for sale, 60x150; centrally located. Lehigh 6405-M.

CLASSIFIED ADS ARE AMONG THE GREATEST MONEY-SAVERS KNOWN.

Sale or Exchange 73

INCOME property for sale for smaller or trade for farm. John Lots, 1384 Pocono st., Swissvale, Penhurst 1316-J.

CLASSIFIED ADS ARE AMONG THE GREATEST MONEY-SAVERS KNOWN.

Coal & Timber Lands 79

TIMBER—1½ millions square feet, first grade white oak. D. W. Foster, 235 S. Millvale ave. Hiland 2393-R.

CLASSIFIED ADS ARE AMONG THE GREATEST MONEY-SAVERS KNOWN.

Mortgage Loans 81

Second Mortgages---$300 to $25,000
Monthly payments on $300 is $13, on $500, monthly payment is $14; on $1000, monthly payment is $29, payment includes the principal, interest, etc., pay taxes, repairs or debts with loan, repayable on easy budget plan 1 to 5 year term.
BANKERS MORTGAGE CORP
230 Fifth Ave Suite 700 ATlantic 6160

FIRST, SECOND or THIRD

Mortgages wanted; unlimited funds; quick action. Business Realty Co., 533 Fifth ave., second floor, opp. Court House. AT. 1655.

SECOND MORTGAGES.
STRAIGHT OR MONTHLY PAYMENT; PRIVATE FUNDS; LIBERAL APPRAISALS; QUICK ANSWER. HAZEL 6013.

NORTH SIDE Building and Loan will lend in Crafton, Bellevue and surrounding districts; money ready. Box 3153, Bellevue.

FOR a mortgage loan see Schaefer, the mortgage man. 737 E. Ohio st. CE. 2025.

No expense if loan not granted; bring deed. J. H. Aronson Co., 450 4th ave. CO. 2582

PRIVATE funds, 1st and 2nd mortgages. F. J. Shermer, 1403 Park Bldg. AT. 1365.

CLASSIFIED ADS ARE AMONG THE GREATEST MONEY-SAVERS KNOWN.

Miscellaneous 85

MUST SACRIFICE $50,000 quality paints, paint supplies, shingles, roll roofing, wall paper, ladders, brushes, etc. Mail, phone orders. PGH. JOBBING, 2139 5th ave. Gr. 7936. 335 Water st. Co. 9109.

WISE FURNACES.
Less fuel, more heat.
HEATING SUPPLY CO.
Lacock and Sandusky st.

BOTTLES—Buy and sell new and used. Pgh. Bottle Co. 6011 Broad St., E. E. Hiland 7057.

SAVE 50% on paints, shingles. Penn Jobbing, 1413 Penn Ave. Atlantic 9068.

Loans Up To $300 82

Loans Up To $300 82

LOANS You Can Borrow from Us On Your Note at Lawful Interest

NO FEES . . . . NO DEDUCTIONS NO BONUS

Persons owning furniture, real estate or having salaried positions accommodated 24-hour service. Repayment arranged to suit borrower's requirements. A quick, dignified and confidential way to obtain immediate financial assistance. Our methods cheerfully explained. If you cannot call in person write or telephone and our representative will see you.

"OUR BUSINESS MAKES FRIENDS"
Interstate Collateral Loan Co.
200 ARROTT BLDG., Cor. Fourth & Wood Sts. TELEPHONE COURT 3256

Do You Need Money?
GET IT FROM US
At 2½% Per Month
ASK ABOUT OUR BONUS PLAN.
IT MAKES OUR RATE
THE LOWEST IN PITTSBURGH.
Family loans. Absolute privacy.
Prompt and courteous service.
Up to $300. No extra charges.
OWNED AND OPERATED BY PITTSBURGH PEOPLE.
ECONOMY FINANCE CORPORATION,
208 CLARK BLDG., 2ND FLOOR.
7th & LIBERTY.—ATLANTIC 0546-7.

MONEY FOR VACATIONS

We have aided many persons by loaning them money. If you feel a change would do you good but lack the necessary cash, see us. We can make you a personal loan repayable in small, easy payments that are never a hardship to meet.
Empire Finance Co.,
602 Park Bldg.
Corner 5th & Smithfield st. AT. 6578.

BORROW FROM US
Transactions Private
Loans on Furniture up to $300.
Peoples Loan Co.
814 Empire Building,
LIBERTY AVE. & STANWIX ST.
Tele. Atlantic 3574.

MONEY TO LOAN
HOUSEHOLD FINANCE CORPORATION.
305 ARROTT BLDG. COURT 2890.

Loans on Jewelry 83

YOU CAN GET MONEY AT A NEW LOW RATE
DIAMONDS, WATCHES, JEWELRY
LISTED STOCK AND BONDS.
Absolute Privacy. No Store Connected.
Monthly Payments. Unlimited Renewals.
ECONOMY FINANCE CORPORATION,
208 CLARK BLDG., 2ND FLOOR.
7TH & LIBERTY—ATLANTIC 0546-7.

LOANS AS LOW AS 1%
ON DIAMONDS
WATCHES, JEWELRY, STOCKS AND BONDS
We also loan at low rates on SILVERWARE, CAMERAS, GUNS, FURS, TRANSIT, MUSICAL INSTRUMENTS.
Old Gold, Silver and Platinum Bought.
GALLINGER'S Licensed Brokers.
ATLANTIC 5207 ESTABLISHED 1854.

LOW RATE LOANS
On Diamonds and Stocks
OLD RELIABLE COMPANY.
Real Loan Office. No Pawn Shop.
Interstate Collateral Loan Co.,
200 ARROTT BLDG.
Cor. Fourth Ave. and Wood St.

Loans on Automobiles 84

Need Money ON YOUR AUTOMOBILE?
ANY AMOUNT UP TO $1,000. UP TO 12 MONTHS TO REPAY. Use your car to obtain funds for any purpose. YOU CONTINUE TO USE THE CAR. Small unpaid balances paid off or refinanced. INTEREST 6%. No indorsement asked. Low cost—prompt service. Call or write.
Pgh. Finance Corp.
504 American Bank Bldg. AT. 6025.
Grant St. at Sixth Ave.

FOR SALE City & Suburban Houses 60

Automobiles For Sale 94 Automobiles For Sale 94 Automobiles For Sale 94 Automobiles For Sale 94

Tour On Autumn Trails With a Good Used Car

The ideal touring season for many opens when Jack Frost begins to paint the woodland and countryside with a riot of flaming colors. Rare indeed is the person who is not impressed with the beauty of the landscape this time of the year. Now is the time to really enjoy the open road. On this page are listed many exceptional values in used cars—good automobiles that will enable you to take the motor trip outlined below as well as many other miles of care-free motoring. Buy your used car now.

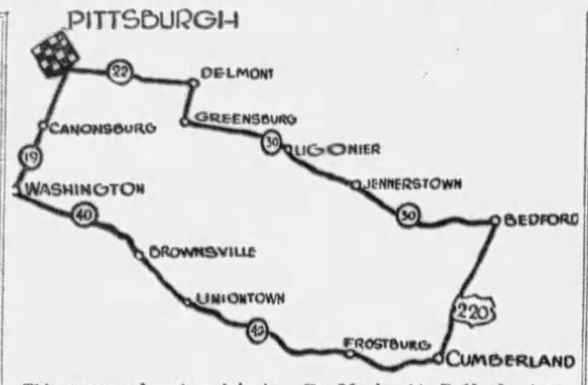

This proposed motor trip is over one of the most beautiful scenic routes in Pennsylvania, and it is doubly attractive this time of the year. From Pittsburgh, take the Wm. Penn Highway, Route 22, to Delmont. There turn right to Greensburg. From there proceed over the Lincoln Highway, Route 30, to Bedford. At Bedford, turn right and follow Route 220 to Cumberland where you strike the National Highway. Turn right again and follow Route 40 back through Uniontown and Brownsville to Washington, where you bear to the right and return to Pittsburgh and home over Route 19.

BUICK 1927 SEDAN,
Seven-pass.; the extra seats, when up, will seat 3 people, which will enable you in emergency to carry 8 pass.; thoroughly overhauled motor, good finish and upholstery; the car is priced considerably below the market and is a real bargain for one who can use this type car. Price $800.
HOEVELER-STUTZ CO.,
5007 Baum Blvd. Schenley 4491.

BUICK—5-pass. Standard Sedan, 1927 model; looks and runs like new; paint, tires and upholstery are fine; this car is absolutely too good to be called a used car; real buy for someone. $700; terms. 758 Brownsville road. Lafayette 0489.

BUICK 1929 Sedan. 2-door, former owner gave it excellent care, and we will guarantee. A car that any family would be proud to own. The price will interest you.
NORTH SIDE BUICK CO.
100 W. Stockton ave., N. S. FA. 2352.

BUICK 1927 4-pass. coupe, standard six, leather upholstery, tires, paint and mechanical condition excellent. The right car for a small family. $550. Keystone Buick Co., Baum Blvd. Montrose 6100.

BUICK—1928 model, 4-pass. Coupe. This is a wonderful looking job; Lorraine spot light. This car is like new in all respects. Going at $900. Terms. Southern Buick Sales, 758 Brownsville road. Lafayette 0490.

Buick Victoria, $200
Master 6 Victoria Coupe, good mech. condition; tires, interior and paint satisfactory. Good cheap winter transportation. 3964 Forbes st. MA. 5193.

BUICK 1927 coupe, standard, rumble seat, a demonstration will convince you of its high value, a real buy. $575. Keystone Buick Co., Baum Blvd. Montrose 6100.

BUICK 1927 Cabriolet. A sport car. Rumble seat. Good tires. A $2,200 car; can buy it now for $700 down.
NORTH SIDE BUICK CO.
100 W. Stockton ave., N. S. FA. 2352.

BUICK—1929 Sedan, absolutely brand new. If you are looking for a new car see this one going at an unusual bargain. Southern Buick Sales, 758 Brownsville road. Lafayette 0490.

BUICK—1925 touring car, first class condition, good tires: $150. FR 2873-M.

BUICK sedan, late model; bargain at $150. 4612 Forbes st. Schenley 0504.

CADILLAC sedan, V61 model, A-1 mechanically; only $300. Lehigh 4488.

CHANDLER This is a sedan and in A-1 running condition. This car will give you lots of service for only $175; terms. Hinkel's Service Station, corner 6th and Baldridge St., Braddock. Phone Brandywine 1442.

CHANDLER—1928 sport coupe; looks and runs like new; will give new car guarantee; $695, cash or terms. Hobe Motor Co., 432 Penn ave., Wilkinsburg. Penhurst 4420.

CHEVROLET Coupe, 1928. This car is in very good mechanical condition. Looks like new car. $145 down. Beckman Motor Co. Hays, at Brownsville Rd. Lafayette 5100.

1928 CHEVROLET COACH
Absolutely first-class condition, exceptional buy at $400. Terms. A Bauman Chevrolet, 1215 Braddock Ave., Braddock. Phone Brandywine 0400.

1928 CHEVROLET COACH
Beautiful condition in every respect; fully equipped; bumpers and spare tire; Motometer—$395. B. F. Stout, cor. Center and Beatty. Mo. 1700.

CHEVROLET—1928, coach, mechanically perfect; good tires; bargain at $350. Call Montrose 1673, after 4 p. m.

1929 CHEVROLET SEDAN
Oversize balloon tires, bumpers and bumperettes. Only about 1,000 miles—$650. B. F. Stout, cor. Center and Beatty. Mo. 1700.

1928 CHEVROLET COUPE
Completely overhauled, fully equipped; a good car at the right price—$395. B. F. Stout, cor. Center and Beatty. Mo. 1700.

CHEVROLET—6 Coupe, 1929 model, tires, paint and upholstery are like new; motor perfect driven only 4,000 miles; will sell for $550; terms. 758 Brownsville road. Lafayette 0489.

CHEVROLET 1926 coupe; $110. 4612 Forbes st. Schenley 0504.

1929 Chevrolet Cabriolet
Practically new; new car guarantee; a real buy—$625. B. F. Stout, cor. Beatty and Center. Mo. 1700.

CHEVROLET, 1928 coupe, $325; $95 cash, balance monthly payments; bargain for quick sale. Fairfax 7040.

CHRYSLER 80 COUPE,
1927 Imperial model; here's a fine one that will please the most fastidious; everything O. K. and in best of condition; if you want a real car, see this one; it's a buy; price $900.
HOEVELER-STUTZ CO.,
5007 Baum Blvd. Schenley 4491.

CHRYSLER Late 1926 model 70, 4-door sedan, absolutely perfect in all respects; low mileage. Priced at only $425, terms. Hinkel's Service Station, corner 6th and Baldridge St., Braddock. Phone Brandywine 1442.

CHRYSLER 58 coach; perfect condition; $265. 4612 Forbes st. Schenley 0504.

1926 DODGE SEDAN
Mohair upholstery, good paint and tires; mechanically O. K.—$250. B. F. Stout, cor. Center and Beatty. Mo. 1700.

DODGE Fast four sedan, 1928 model. Just like a new car, $495. No trades accepted. Commercial Credit, 5932 Broad St., E. E. Hiland 5400.

DODGE 1926 sedan; see this bargain; $265. 4612 Forbes st. Schenley 0504.

ESSEX Late 1928 coach. This car looks and runs like new in all respects. Has 4-wheel brakes. Priced low at $550, cash and terms. Hudson Garage, 338 Chestnut St., Sewickley. Phone Sewickley 1275.

ESSEX 1928 Coupe, popular six, light grey duco; a sport car at a real low price; $200 down, balance monthly.
NORTH SIDE BUICK CO.
100 W. Stockton ave., N. S. FA. 2352.
Open Evenings and Sunday.

ESSEX 1927 coach; good tires, paint and upholstery absolutely A-1 in every way—$175, terms. Hudson Garage, 338 Chestnut St., Sewickley. Phone Sewickley 1275.

ESSEX—1928 coupe, A-1 mechanical condition; bargain for quick buyer; $475. Hobe Motor Co., 432 Penn ave., Wilkinsburg. Penhurst 4420.

ESSEX—Coupe, late model, perfect condition throughout, $350; terms. 2510 Brownsville rd. Carrick 0938.

ESSEX Coach, 1926, very good condition. For quick sale, $90. Lehigh 4488.

ESSEX 1928 coach. This car is a real bargain at $295. See today. Hudson Garage, 338 Chestnut St., Sewickley. Phone Sewickley 1275.

ESSEX—Late model sedan, A-1 condition, $350; terms. 2510 Brownsville road, Carrick 0938.

ESSEX 1928 coach; a big bargain at $250. 4612 Forbes st. Schenley 0504.

FORD Roadster, cheap transportation. Will take you to and from work; $50.
NORTH SIDE BUICK CO.
100 W. Stockton ave., N. S. FA. 2352.

FORDS—MODEL A
Sport roadster with rumble seat, $350. Standard coupe $415. Terms. Cars like new. Automobile Finance Co., 5526 Penn Ave.

FORDS.
Model A 1929 coupes, coaches, sedans and sport roadsters; $425 up; 12 months to pay; we can arrange no-down-payment plan. Trades accepted. 4612 Forbes st. Schenley 0504.

FORD 2-door Sedan, new tires, good running condition. Bargain at $25. Hudson Garage, 338 Chestnut st., Sewickley. Phone Sewickley 1275.

FORDS—Model A, used; terms and trade; large selection. 5909 Penn ave.

FORDS—Model T coupes and roadsters, $65. 4612 Forbes st. Schenley 0504.

FORDS—Model A, used; terms and trade; large selection. 5909 Penn ave.

1928 HUDSON SEDAN
Fine finish, new U. S. Royal balloons; motor completely overhauled—$675. B. F. Stout, cor. Center and Beatty. Mo. 1700.

HUDSON Late 1927, custom built, 5-passenger sedan. This car looks and runs like new in every way. Priced at $695, cash or terms. Hudson Garage, 338 Chestnut St., Sewickley. Phone Sewickley 1275.

HUDSON 1928 Brougham sedan. Driven less than 15,000 miles. General appearance excellent; motor the same. An exceptional buy at the price, $750. Keystone Buick Co., Baum Blvd. Montrose 6100.

HUDSON coach, 1925, good condition. Quick sale $100. Lehigh 4488.

HUDSON Late 1925 coach. Good paint and tires; upholstery very good; absolutely A-1 mechanically. Priced at $195, cash or terms. Hudson Garage, 338 Chestnut St., Sewickley. Phone Sewickley 1275.

HUPMOBILE club sedan; $125. 4612 Forbes st. Schenley 0504.

HUPMOBILE—6-cyl. sport roadster, rumble seat, 1928; only driven 7,000 miles; perfect condition; bargain at $925. H. F. Gleason Motors, Inc., Hupmobile distributor, Baum blvd. at Friendship. Montrose 6900.

HUPMOBILE—8 Sedan, 1928, excellent condition; 6 wire wheels, $1,250; terms. 758 Brownsville road. Carrick 0938.

HUPMOBILE, 6-cyl., 4-door Sedan, 1928. Disc wheels; perfect condition; bargain at $950. H. F. Gleason Motors, Inc., Hupmobile distributor, Baum blvd. at Friendship. Montrose 6900.

MAXWELL COUPE; A-1 condition, sacrifice for $100. Lehigh 4488.

NASH 1929 Sedan, 4-door "400" series, low mileage and practically new in every respect; $360 down.
NORTH SIDE BUICK CO.
100 W. Stockton ave., N. S. FA. 2352.

NASH 4-pass. Victoria Coupe, 1928, advanced, 2-tone, wire wheels, new rubber, motor A-1. Price $825. H. F. Gleason Motors, Inc., Hupmobile distributor, Baum blvd. at Friendship. Montrose 6900.

NASH Sport coupe, advanced six. Two-tone green duco. Rumble seat, $750.
NORTH SIDE BUICK CO.
100 W. Stockton ave., N. S. FA. 2352.

NASH Special 6 sedan demonstrator, New car guarantee. Suburban Motor, 717 Brownsville Rd., Lafayette 2986.

NASH 1925 Special Coach, $150. Very good mechanical condition. Suburban Motor, 717 Brownsville Rd. La. 2986.

NASH 1927 model, Special 6; 4-door sedan. All new tires; paint and upholstery are fine; A-1 mechanically—$425, terms. Hinkel's Service Station, cor. 6th and Baldridge St., Braddock. Phone Brandywine 1442.

NASH 1925 Adv. 6 touring. A real buy at $110. Suburban Motor, Lafayette 2986.

NASH 1924 7-passenger sedan, mechanically perfect, $125. Suburban Motor, Lafayette 2986.

OLDSMOBILE Cabriolet, 1928, rumble seat, looks, runs and is like new; $750. H. F. Gleason Motors, Inc., Hupmobile distributor, Baum blvd. at Friendship. Montrose 6900.

OLDSMOBILE, 1928, Deluxe sedan, A-1 mech. cond. Good tires. Sold under guar. Quick sale $650. Terms. Lehigh 4488.

OVERLAND Sedan late 1926 model. This looks and runs like a new car. Bargain for $75. Hudson Garage, 338 Chestnut St., Sewickley 1275.

Packard 1928 Club Sedan,
Like new in every respect, 6-cylinder, new tires, motor perfect. A car that you will be proud to own, $1,500. Terms.
HOEVELER-STUTZ CO.,
5007 Baum Blvd. Schenley 4491.

PAIGE Touring; very good condition; 6 tires; $45. Penhurst 5186.

PLYMOUTH 1929 sport roadster, a snappy car at the right price, $400. No trades accepted. Commercial Credit, 5932 Broad St., E. E. Hiland 5400.

PLYMOUTH Sport Roadster, 1929; driven very little; a bargain at $625. H. F. Gleason Motors, Inc., Hupmobile distributor. Baum blvd. at Friendship. Montrose 6900.

Studebaker 1928 Coupe,
Dictator model, 2-pass., with rumble seat that will accommodate 2 extra passengers; beautiful finish; upholstery that will give restful comfort; fine tires, motor overhauled; unusually good value for $700; terms.
HOEVELER-STUTZ CO.,
5007 Baum Blvd. Schenley 4491.

STUDEBAKER 1926 Standard 6 coach. This car is in A-1 mechanical condition; guaranteed mechanically. Going for only $350, terms. Hinkel's Service Station, cor. 6th and Baldridge St., Braddock. Phone Brandywine 1442.

STUTZ 1926 SEDAN,
5-pass.; beauty, safety and economy are combined in this car; a car that any family will be proud to own; $850.
HOEVELER-STUTZ CO.,
5007 Baum Blvd. Schenley 4491.

WHIPPET 1927 coach; all new tires. This car is a fine looking car. Priced very low at $295, terms. Hinkel's Service Station, cor. 6th and Baldridge St., Braddock. Phone Brandywine 1442.

Household Goods 86

SACRIFICE—Bedroom, dining room, 3-pc. mohair living room suite, rugs, lamps, 2 months old. Mayflower 1208.

NEW FURNITURE FOR YOUR OLD.
OLBUM FURNITURE CO.
113 FEDERAL ST., N. S. FAIFAX 2459.

MAHOGANY bookcase complete, electric dishwasher, spinet desk, kitchen cabinet; bargain, quick sale. Pennurst 6215.

BEAUTIFUL walnut dining room suite, like new; real bargain. Franklin 9863-J.

PIANO, BUFFET 6 CHAIRS, GOOD CONDITION. MAYFLOWER 3968.

GRAYBAR STIMULATOR-REDUCER, new $45. Lehigh 5538.

MEADOWS WASHER—Used, $22.50. Call 940 Penn ave.

DINING ROOM SUITE—8 pieces, $30. Lehigh 8529-J.

Musical Instruments 87

SMALL electric piano, $75; chapel organ, $20; 4-stop church organs, $900. L. M. HORSMAN, 457 Oneida st., City. Lafayette 2401-R.

PLAYER piano, A-1, $195. 1661 Memorial Drive, Dormont. Lehigh 6573-J.

BELLMAN player, cost $700, rolls & bench, A-1 for $150. Montrose 7192.

Radio & Equipment 88

"NEW RADIOS"
50% off list, no down payment. Call Homestead 0943.

FADA RADIO—Finest made, free installation. 1343 Illinois ave. Lehigh 3516-J.

ATWATER KENT A. C. 7 tbs inc., ph'ngph, G. E. Webster, 10 Watt st. MA. 6278.

CLASSIFIED ADS ARE AMONG THE GREATEST MONEY-SAVERS KNOWN.

Office & Store Equipm't 90

TYPEWRITERS, all makes, new and rebuilt; largest selection of office machines. Ft. Pitt Typewriter Co., 644 Liberty ave. AT. 8320.

MENTION THE SUN-TELEGRAPH WHEN ANSWERING ADVERTISEMENTS.

Wearing Apparel 90

SAMPLES I GUARANTEE YOU MONEY BACK IF YOU CAN DUPLICATE MY LOW PRICES.
DRESSES VALUES UP TO $39 ..... $10
CLOTH COATS UP TO $75 VALUES. $25
FUR COATS BARGAINS AS LOW AS $50
CALL AT MY HOME.
Mrs. Lauter, 3337 Forbes St.
Opp. Magee Hospital. Mayflower 6310.

FUR COATS—$35 up; furs repaired, remodeled, cleaned and glazed; low prices. H. Walter, 2119 Center ave. Grant 9665.

FURS M. ABRAMS Furs remodeled and repaired at a saving of 25 to 40%. Work guaranteed
312 PGH. LIFE BLDG. ATLANTIC 9264.

TUXEDO—Satin lined, size 36; original val. $100. Must sacrifice. Sterling 1008-R.

Machinery & Tools 91

ELECTRIC motors ranging from 1-6, ¼, ½, 1, 1½ and 2 horsepower, cheap. 457 Oneida st. Lafayette 2401-R.

SET Westinghouse Air Brakes, $50; A-1. 542 Grandview ave., East Pittsburgh.

Miscellaneous Wanted 93

WANTED—20-ton truck, scale; must be in good condition. Call Carrick 2687.

CLASSIFIED ADS ARE AMONG THE GREATEST MONEY-SAVERS KNOWN.

Automobiles For Sale 94

TAKE IT TO BENNETT'S
AUTO WRECKERS

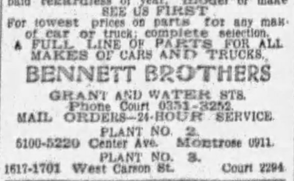

Your old cars and trucks, highest prices paid regardless of year, model or make SEE US FIRST.
For lowest prices on parts for any make of car or truck; complete selection. A FULL LINE OF PARTS FOR ALL MAKES OF CARS AND TRUCKS.
BENNETT BROTHERS
GRANT AND WATER STS.
Phone Court 0353-3252.
MAIL ORDERS—24-HOUR SERVICE.
PLANT NO. 2.
5100-5220 Center Ave. Montrose 0911.
PLANT NO. 3.
1617-1701 West Carson St. Court 2294.

SEE US FIRST
25 to 50% Cut on All Used Cars.
100 cars must be sold. '26s and '28s. Coupes, sedans, roadsters. All cars guaranteed bargains. 3131 Forbes st. Mayflower 2450. Lot at 3104 to 3131 Forbes st.

Automobiles For Sale 94

Automobiles For Sale 94 Automobiles For Sale 94

1929 Chevrolet Sedan,
Like new in every respect, 6-cylinder, new tires, motor perfect. A car that you will be proud to own, $1,500. Terms.
HOEVELER-STUTZ CO.,
5007 Baum Blvd. Schenley 4491.

ESSEX 1928 coach. This car is a real bargain at $295. See today. Hudson Garage, 338 Chestnut St., Sewickley. Phone Sewickley 1275.

ESSEX—Late model sedan, A-1 condition, $350; terms. 2510 Brownsville road, Carrick 0938.

ESSEX 1928 coach; a big bargain at $250. 4612 Forbes st. Schenley 0504.

FORD Roadster, cheap transportation. Will take you to and from work; $50.
NORTH SIDE BUICK CO.
100 W. Stockton ave., N. S. FA. 2352.

FORDS—MODEL A
Sport roadster with rumble seat, $350. Standard coupe $415. Terms. Cars like new. Automobile Finance Co., 5526 Penn Ave.

FORDS.
Model A 1929 coupes, coaches, sedans and sport roadsters; $425 up; 12 months to pay; we can arrange no-down-payment plan. Trades accepted. 4612 Forbes st. Schenley 0504.

FORD 2-door Sedan, new tires, good running condition. Bargain at $25. Hudson Garage, 338 Chestnut st., Sewickley. Phone Sewickley 1275.

FORDS—Model A, used; terms and trade; large selection. 5909 Penn ave.

FORDS—Model T coupes and roadsters, $65. 4612 Forbes st. Schenley 0504.

FORDS—Model A, used; terms and trade; large selection. 5909 Penn ave.

1928 HUDSON SEDAN
Fine finish, new U. S. Royal balloons; motor completely overhauled—$675. B. F. Stout, cor. Center and Beatty. Mo. 1700.

HUDSON Late 1927, custom built, 5-passenger sedan. This car looks and runs like new in every way. Priced at $695, cash or terms. Hudson Garage, 338 Chestnut St., Sewickley. Phone Sewickley 1275.

HUDSON 1928 Brougham sedan. Driven less than 15,000 miles. General appearance excellent; motor the same. An exceptional buy at the price, $750. Keystone Buick Co., Baum Blvd. Montrose 6100.

HUDSON coach, 1925, good condition. Quick sale $100. Lehigh 4488.

HUDSON Late 1925 coach. Good paint and tires; upholstery very good; absolutely A-1 mechanically. Priced at $195, cash or terms. Hudson Garage, 338 Chestnut St., Sewickley. Phone Sewickley 1275.

HUPMOBILE club sedan; $125. 4612 Forbes st. Schenley 0504.

HUPMOBILE—6-cyl. sport roadster, rumble seat, 1928; only driven 7,000 miles; perfect condition; bargain at $925. H. F. Gleason Motors, Inc., Hupmobile distributor, Baum blvd. at Friendship. Montrose 6900.

HUPMOBILE—8 Sedan, 1928, excellent condition; 6 wire wheels, $1,250; terms. 758 Brownsville road. Carrick 0938.

HUPMOBILE, 6-cyl., 4-door Sedan, 1928. Disc wheels; perfect condition; bargain at $950. H. F. Gleason Motors, Inc., Hupmobile distributor, Baum blvd. at Friendship. Montrose 6900.

MAXWELL COUPE; A-1 condition, sacrifice for $100. Lehigh 4488.

NASH 1929 Sedan, 4-door "400" series, low mileage and practically new in every respect; $360 down.
NORTH SIDE BUICK CO.
100 W. Stockton ave., N. S. FA. 2352.

NASH 4-pass. Victoria Coupe, 1928, advanced, 2-tone, wire wheels, new rubber, motor A-1. Price $825. H. F. Gleason Motors, Inc., Hupmobile distributor, Baum blvd. at Friendship. Montrose 6900.

NASH Sport coupe, advanced six. Two-tone green duco. Rumble seat, $750.
NORTH SIDE BUICK CO.
100 W. Stockton ave., N. S. FA. 2352.

NASH Special 6 sedan demonstrator, New car guarantee. Suburban Motor, 717 Brownsville Rd., Lafayette 2986.

NASH 1925 Special Coach, $150. Very good mechanical condition. Suburban Motor, 717 Brownsville Rd. La. 2986.

NASH 1927 model, Special 6; 4-door sedan. All new tires; paint and upholstery are fine; A-1 mechanically—$425, terms. Hinkel's Service Station, cor. 6th and Baldridge St., Braddock. Phone Brandywine 1442.

NASH 1925 Adv. 6 touring. A real buy at $110. Suburban Motor, Lafayette 2986.

NASH 1924 7-passenger sedan, mechanically perfect, $125. Suburban Motor, Lafayette 2986.

OLDSMOBILE Cabriolet, 1928, rumble seat, looks, runs and is like new; $750. H. F. Gleason Motors, Inc., Hupmobile distributor, Baum blvd. at Friendship. Montrose 6900.

OLDSMOBILE, 1928, Deluxe sedan, A-1 mech. cond. Good tires. Sold under guar. Quick sale $650. Terms. Lehigh 4488.

OVERLAND Sedan late 1926 model. This looks and runs like a new car. Bargain for $75. Hudson Garage, 338 Chestnut St., Sewickley 1275.

Packard 1928 Club Sedan,
Like new in every respect, 6-cylinder, new tires, motor perfect. A car that you will be proud to own, $1,500. Terms.
HOEVELER-STUTZ CO.,
5007 Baum Blvd. Schenley 4491.

PAIGE Touring; very good condition; 6 tires; $45. Penhurst 5186.

PLYMOUTH 1929 sport roadster, a snappy car at the right price, $400. No trades accepted. Commercial Credit, 5932 Broad St., E. E. Hiland 5400.

PLYMOUTH Sport Roadster, 1929; driven very little; a bargain at $625. H. F. Gleason Motors, Inc., Hupmobile distributor. Baum blvd. at Friendship. Montrose 6900

Sheriff's Sales 115

(Continued from Page Eighteen.)

gheny-Bellevue Land Company's plan of lots called East Bellevue, in the Borough of West View, Plan Book, vol. 23, pages 28 and 29.

Lot No. 220. Fronting 40 feet on the southwesterly side of Amherst avenue and extending back even width 150 feet to Seventh alley.

Lot No. 221. Fronting 72.30 feet on the southwesterly side of Amherst avenue and extending back on one side along line of Kenyon avenue, 153.20 feet, and on the other side 150 feet, having width in rear along Seventh alley 40.65 feet. Having thereon a six-room frame dwelling and outbuildings.

Harry Bruce Miller, owner or reputed owner.
F. F. 590, Oct., 1929. $6,684.45
Ralph L. Smith, Atty.

All of lots Nos. 20, 21 and 22, and part of lot No. 23, and part of First street and part of a 24-foot alley, both now vacated, as laid out in James P. Speer's Plan, in the borough of Oakmont, Plan Book volume 9, page 145. Beginning at point on northerly side of California avenue, (formerly "A" street) distant eastwardly 37 feet, from the westerly line of First street, now vacated, which is 12 feet eastwardly from easterly line of property now or formerly of A. Conforti; thence eastwardly along California avenue, 215 feet, to center line of a 24-foot alley now vacated; thence northwardly by center line of said alley 150 feet to southerly line of property now or formerly of C. D. Carey; thence westwardly by said Carey's line and along northerly line of lots 20, 21 and 22 and 23 a distance of 187 feet, to a point; thence southwardly by a line parallel with First street, 40 feet to a point, and thence westwardly by a line parallel with California avenue, 28 feet, to a point; and thence southwardly by a line parallel with First street, and the line of said Conforti, 110 feet, to California avenue, at place of beginning. Having thereon two 2-story frme dwellings and one 2-story brick veneer dwelling.

John E. Backfield, owner or reputed owner.
F. F. 591, Oct., 1929. $1,627.50
William S. Jacob, Atty.

Lot No. 65, in a certain plan called the Wilkinsburg Manor plan of lots as laid out for Frank A. Klaus, in the Thirteenth Ward, Pittsburgh, Plan Book volume 32, pages 5, 6 and 7.

Stephen Ralph, terre tenant, and defendant, owner or reputed owner.
L. F. 594, Oct., 1929. $2,868.05
J. M. Stoner & Sons, Attys.

Lot No. 40, in a plan of lots laid out by James Verner, in the Ninth Ward, City of Allegheny (formerly McClure Township), now Twenty-seventh Ward, Pittsburgh, Plan Book volume — page —. Beginning on the line of lot No. 42, located on Walnut street, (now Benton street), 72 feet, from the corner of Pine and Walnut streets. Fronting 24 feet on Walnut street, and extending back even width 100 feet, to a 20-foot alley.

Florence Elizabeth Lemley and William P. Lemley, her husband, owners or reputed owners.
F. F. 597, Oct., 1929. $7,009.36.
H. G. Tinker, Atty.

Lot in the Third Ward, Borough of Wilkinsburg, Fronting 30.50 feet on the westerly side of Trenton avenue, distant 150.37 feet northwardly from the northwestwardly corner of Trenton avenue and Green street and extending back even width 130 feet to a line. Subject to Virgil alley over the rear thereof. Having thereon a two-story brick dwelling.

Frank Kiviatkowsky, Mary Kiviatkowsky, owners or reputed owners.
F. F. 600, Oct., 1929. $1,185.00.
T. B. Hepler, Atty.

Part of lots Nos. 12 and 14, in a plan of lots called Brackenridge-Natrona Extension No. 1, in the Township of Harrison, Plan Book Vol. 4, page 174. Beginning at a point on the southerly side of Natrona street, 25 feet westwardly from the corner of Natrona street and Alder alley; thence extending westwardly along the line of Natrona street 56 feet, more or less, to line of lot No. 11, a distance of 89 feet, more or less, to a point on line of lot now of Alexandra Ulinski; thence eastwardly along the line of said last mentioned lot a distance of 63.5 feet, more or less, to Alder alley; thence northwardly along the line of said alley a distance of 16 feet, more or less, to a point at the corner of lot of J. Mialki; thence westwardly along the line of said Mialki lot and parallel with Natrona street, a distance of 25 feet to a point, being the corner of Mialki lot; thence northwardly along the line of Mialki lot a distance of 90 feet to Natrona street, at the place of beginning. Having thereon a 2-story frame dwelling house and other outbuildings.

Max Thomson, owner or reputed owner.
F. F. 609, Oct., 1929. $20,475.31.
Harry Shapera, Atty.

Lot in Eighth Ward, Pittsburgh. Beginning on the southwesterly corner of Penn avenue and South Atlantic avenue; thence along Penn avenue, south 87 deg. 32 min. west, 104.52 feet to line of property of Pittsburgh Council of Catholic Women; thence along same south 7 deg. 19 min. 15 sec. west, 92.02 feet to a pin; thence south 80 deg. 13 min., 45 sec. east, 45.89 feet to a pin; thence north 7 deg. 19 min. 15 sec. east, 72.88 feet to a pin; thence north 87 deg. 32 min. east 58 feet to South Atlantic avenue; thence north 7 deg. 19 min. 15 sec. east 29 feet to Penn avenue, at the place of beginning. Having thereon erected 6 storerooms and 4 apartments.

S. Russo, alias Samuel Salvatore Russo, alias Samuel Russo, owners or reputed owners.
F. F. 611, Oct., 1929. $1,662.50
F. F. 612, Oct. 1929. $550.00.
McCahill & Tabor, Attys.

Lot No. 1306, in Block No. 13, of St. Clair Improvement Company Plan of lots called Clairton, in the Borough of Clairton, (now City of Clairton), Plan Book, volume 19, page 15. Together with the building erected thereon; excepting and reserving therefrom the oil and gas underlying said land, but no well shall be drilled thereon; together with all the improvements, privileges and appurtenances belonging thereto. Also Lot No. 1307 of Block No. 13, of St. Clair Improvement Company Plan of lots called Clairton, in the Borough of Clairton (now City of Clairton), Plan Book, volume 19, page 15. Together with the building and improvements thereon; excepting and reserving therefrom the oil and gas underlying said lot but no well shall be drilled thereon; together with buildings thereon and all the improvements, privileges and appurtenances thereto belonging. Also lot No. 1230, in Block 12, of St. Clair Improvement Company Plan of lots called Clairton, in the Borough of Clairton (now City of Clairton), Plan Book volume 19, page 15. Excepting and reserving the oil and gas underlying said lot but no well shall be drilled thereon; together with the buildings and improvement thereon, and the privileges and appurtenances thereto belonging, and all the rights and property therein to the Russo belonging.

Frank B. Laaks and Lillie M. Laaks, his wife, owners or reputed owners.
F. F. 618, Oct., 1929. $2,599.65.
Haven V. Wolf, Atty.

Lot in the Borough of Oakdale. Beginning at the corner formed by the intersection of Western and Fairview aves.; thence northwestwardly along the westerly line of Fairview ave. 50 ft. to a point and extending back even width 106 ft. to line of lot No. 67. Having thereon a two-story frame dwelling.

S. L. Davis, owner or reputed owner.
F. F. 631, Oct., 1929. $3,178.70.
Jacob Greenberger, Atty.

Lot No. 61, in plan of lots called Seminole Hills, laid out by Christian I. Shannon, in the Township of Mt. Lebanon, P. B. Vol. 31, pages 168, 169, 170, 171 and 172. Having thereon a two-story brick veneer dwelling house.

S. L. Davis, owner or reputed owner.
F. F. 632, Oct., 1929. $5,676.27.
Jacob Greenberger, Atty.

Lot No. 8, in plan of lots called Seminole Terrace, laid out by Christian I. Shannon, in the Township of Mt. Lebanon, P. B. Vol. 33, pages 6 and 7. Having thereon an unfinished two-story stone dwelling house and a stone garage in the rear thereof.

Clarence A. Crawford and Martha E. Crawford, his wife, owners or reputed owners.
F. F. 633, Oct., 1929. $2,761.36.
Jacob Greenberger, Atty.

Lot No. 73, in plan of lots called Seminole Hills, laid out by Christian I. Shannon, in the Township of Mt. Lebanon, P. B. Vol. 31, pages 168, 169, 170, 171 and 172. Having thereon a two-story brick veneer dwelling.

John L. Tierney, owner or reputed owner.
F. F. 635, Oct., 1929. $720.04.
Stanton C. Fogle, Atty.

Lots Nos. 351, 352, 353 and 354, in George W. Sherman's Plan, in the Borough of Swissvale, Plan Book, volume 21, page 166. Also lot No. 16, in W. L. Mellon's Plan, in the Borough of Swissvale, Plan Book, volume 19, page 22.

Elizabeth Yeager Estate, now in the hands of Peoples Savings and Trust Company, corporation, Executor under the last Will and Testament of said Elizabeth Yeager, deceased, Simon Yeager, surviving husband of said Elizabeth Yeager, deceased, with notice to Peoples Savings and Trust Company, a corporation, Trustee under the Last Will and Testament of Elizabeth Yeager, deceased, Ruth Yeager, Raymond C. Yeager, Carl G. Yeager and Velma N. Bour, children and devisees of said Elizabeth Yeager, deceased, real owners, owners or reputed owners.
L. F. 637, Oct., 1929. $1,567.73.
Dunn & Moorhead, Attys.

Lot No. 45, in the Montier Plan of Lots laid out by W. L. Mellon, in the First Ward, Borough of Wilkinsburg, Plan Book, volume 24, page 140. Having thereon a 2-story brick and tile dwelling No. 1628 Laketon road.

Peter Gray, now in the hands of the Potter Title and Trust Company, Administrator, with notice to Pennsylvania Trust Company, Guardian of the Estate of Elizabeth Gray, Peter Gray and Josephine Gray, minors and heirs of Peter Gray, deceased, owners or reputed owners.
L. F. 638, Oct., 1929. $2,881.37.
Walter G. Powell, Atty.

Lot or piece of ground in Mifflin township, known as the southeasterly 24 feet of Lot No. 29 in Plan called Homestead and Howard, Plan Book volume 16, pages 16 and 17, fronting 24 feet on the northeasterly side of Forest avenue, and extending back of even width 110 feet to Shady Lane.

Barnett Kaminkowitz, with notice to Adolph Klein, terre tenant, owners or reputed owners.
L. F. 640, Oct., 1929. $28,656.39
A. E. & R. F. Weger, Attys.

Lots Nos. 103, 104, 105 and 13 feet of the western side of lot No. 102, in Thompson Bells Plan, in the Borough of McKees Rocks, Plan Book, volume 6, page 282. Fronting 73 feet on the northerly side of Chartiers avenue and extending back even width 120 feet to Plum alley. Having thereon a three-story brick hotel and mercantile building and a three-story brick apartment building in the rear.

Dennis Mosby and Irene Mosby, his wife, owners or reputed owners.
F. F. 641, Oct., 1929. $3,379.30.
Shoemaker & Eynon, Attys.

Lots Nos. 542 and 543, in the Lincoln Park Plan, in the Township of Penn, Plan Book, volume 18, pages 144 and 145. Having theron a 2½-story stucco dwelling house.

Elizabeth O'Donnell, owner or reputed owner.
F. F. 642, Oct., 1929. $23,136.32.
Shoemaker & Eynon, Attys.

Lot in the Seventh (formerly Twentieth) Ward, Pittsburgh. Beginning at a point on the westerly side of Clyde street 150 feet from the southerly line of Ellsworth avenue, thence continuing along said line of said Clyde street south 51 degrees 10 minutes, 55 seconds east 59.85 feet to a point; thence south 38 degrees, 49 minutes, 05 seconds west 263.63 feet to a point; thence south 81 degrees, 18 minutes, 05 seconds west 86.78 feet to a point; thence north 17 degrees, 27 minutes, 25 seconds west 1.50 feet to a point; and thence north 38 degrees, 49 minutes, 05 seconds 326.80 feet to the point at place of beginning. Having thereon a brick dwelling house, known and numbered as 618 Clyde street.

Frank Demshar and Josephine Demshar, his wife, owners or reputed owners.
F. F. 645, Oct., 1929. $2,285.94.
Lot No. 23, in the Mary E. Wilcock Plan, in the Township of Baldwin, P. B. Vol. 25, payge 84. Fronting 50 ft. on the easterly side of Sixth ave. and extending back even width 150 ft. to Center alley. Having thereon a seven-room frame dwelling.

Harry Schneider and Louisa Schneider, his wife, owners or reputed owners.
F. F. 648, Oct., 1929. $2,356.94.
W. C. McClure, Atty.

The northerly one-half of lot No. 98, in Plan of Lots of Ammon, Stengel and Schultz, in the Sixteenth Ward, Pittsburgh, Plan Book, volume 5, page 97. Fronting 20 feet on the southerly side of August avenue, and extending back even width 65 feet. Having thereon a 2-story frame dwelling.

Nicholas Del Vecchio and Anna Del Vecchio, his wife, owners or reputed owners.
F. F. 650, Oct., 1929. $1,677.38.
C. W. Dahlinger, Atty.

Part of lot No. 31, in the Cole Plan of Lots, in the Township of Stowe, Plan Book, volume 20, page 68. Fronting 31.22 feet, in the northwesterly side of a street 30 feet wide, distant 2.02 feet, from the southwesterly line of the Township road (now Island avenue) and extending back on one side parallel with Island avenue, 46.91 feet, and on the other side 50.36 feet, having width in rear of 38.80 feet. Having thereon a 2-story frame dwelling house with Slate roof.

John Stuffle and Annie Stuffle, his wife, owners or reputed owners.
L. F. 651, Oct., 1929. $992.72
Patterson, Crawford, Arensberg & Dunn, Attys.

Part of lot No. 76, in Dickson and Burchfield's Plan, in the Second Ward, Borough of Homestead, Plan Book, volume 4, page 118. Fronting 25 feet, on the easterly side of Heisel street, distant 270 feet, southwardly from the southeasterly corner of Heisel street, and Fifth avenue, and extending back even width 84.5 feet. Having thereon a 2-story frame dwelling.

George P. Flanagan and Alma R. Flanagan, his wife, owners or reputed owners.
F. F. 656, Oct., 1929. $3,454.09.
Douglass, Fife & Young, Attys.

Lot No. 21, in a plan of lots laid out by the Enterprise Building and Loan Association, in the Eighth Ward, City of McKeesport, Plan Book volume 6, page 229. Fronting 30 feet on the east side of Pirl street, and extending back even width to an alley. Having thereon a two-story frame dwelling.

John D. Littell, owner or reputed owner.
F. F. 662, Oct., 1929. $6,006.00.
William J. Lappe, Atty.

Lot No. 47, in a certain plan of lots called Pleasant Hill Plan No. 1, surveyed by Charles J. Holleman et ux., in the Twenty-eighth Ward, Pittsburgh, Plan Book volume 26, page 109. Fronting 30 feet on the northeasterly side of Harrisburg street and extending back even width 110 feet. Having thereon a two-story brick dwelling house.

Max Lapidus, alias Max Lapiduss, with notice to H. M. Oliver, trustee in Bankruptcy of Max Lapiduss, owners or reputed owners.
L. F. 663, Oct., 1929. $9,011.05
A. E. & R. F. Weger, Atttys.

Lot in Twelfth Ward, Pittsbrugh. Fronting 37.50 feet on the northwtesterly side of Deary street, distant 186.16 feet northwestwardly from the northerly corner of Deary street and Lincoln avenue and extending back even width 120 feet. Having thereon a two-story brick dwelling and a double cement block garage.

Paul Alexander, owner or reputed owner.
F. F. 664, Oct., 1929. $374.05.
Jerome Solomon, Atty.

Lot No. 170, in John H. Sawyer's Plan, in the Tenth Ward, Pittsburgh, P. B. Vol. 6, page 34. Having thereon a 2-story frame dwelling known as No. 6638 Butler street.

Louis Hendel, owner or reputed owner.
F. F. 665, Oct., 1929. $13,781.58.
Jerome Solomon, Atty.

Lot No. 54 and part of lot No. 55, in Samuel Wright's plan, in the Third Ward, Pittsburgh, P. B. Vol. 1, page 76. Fronting 40 feet, on the northwesterly side of Center avenue, and extending back even width 118 feet, to Burmah alley. Having thereon one 3-story brick building known as No. 1911-13 Center avenue.

Guy Morasco and Antonio Capannelli, owners or reputed owners.
F. F. 668, Oct., 1929. $2,358.13.
C. Elmer Bown, Atty.

Part of lots Nos. 106 and 107, in a plan of lots laid out by Richard Cowan in the Nineteenth (formerly Thirtieth) Ward, Pittsburgh, Plan Book volume 3, page 228. Beginning on the easterly side of Grace street, 20 feet northwardly from the dividing line between lots Nos. 106 and 107 in aforesaid plan; thence extending along said Grace street, southwestwardly 48 feet to a point at line of property now or formerly of Paul and Eleanor Roth and in depth southeastwardly, preserving an even width of 48 feet throughout, a distance of 120 feet, to the westerly line of lots Nos. 127 and 126 in said plan. Having thereon a frame dwelling house.

John F. Vater and Caroline Vater, owners or reputed owners.
F. F. 670, Oct., 1929. $6,867.45
Leonard M. Boehm, Atty.

Lot in Twentieth Ward, Pittsburgh. Beginning at the southwesterly corner of Vixen and Rover streets, (formerly Violet and Roberts street); thence southerly along Vixen street, 116.71 feet, to the line of lot No. 6, in said plan hereinafter mentioned; thence southwesterly along the line of said lot No. 6 in Block "B" in said plan, 116.58 feet, to Milford way (formerly Milford street); thence northwesterly along Milford way, 135 feet, more or less, to a point at the intersection with Stem street; thence westerly along Stem street, 25 feet, more or less, to Rover street, and thence northwesterly along Rover street, 133.94 feet, to place of beginning.

Frank Maranowski, owner or reputed owner.
F. F. 671, Oct., 1929. $2,825.00
F. A. Piekarski, Atty.

Lot in Sixth (old Thirteenth) Ward, Pittsburgh. Fronting 25 feet on the north side of Melwood avenue and extending back even width 100 feet to an alley. Having thereon a two-story frame dwelling, known as No. 3556 and 3557 Fleetwood street.

Alex Zabinski, owner or reputed owner.
F. F. 672, Oct., 1929. $1,997.50
L. A. Pierkarski, Atty.

Lot No. 24 in Plan of Lots of James E. Hazlett Heirs, in West Deer Township, Plan Book volume —, page —. Beginning at an iron pin in the center of an Improved Public Road known as the Dorseyville Road; thence with the dividing line between lots Nos. 23 and 24, south 60 degrees 14 minutes west, 727 feet, to a stake; thence north 50 degrees 16 minutes west 116.09 feet to a stake; thence north 60 degrees 14 minutes east 772 feet to the center of the Dorseyville Road; thence to the center of said road south 25 degrees 11 minutes east 41.59 feet to a pin; thence south 26 degrees 2 minutes east 67.49 feet to a point at place of beginning.

Subject to the exceptions in Deed of Nancy A. Hazlett, see Deed Book volume 2188, page 450. Having thereon a two-story cinder block storeroom and dwelling house.

Julius Dragunski, and Wilhelmina Dragunski, his wife, owners or reputed owners.
F. F. 679, Oct., 1929. $158.10.
Doty & Thornton, Attys.

Lots Nos. 4 and 5 in the subdivision Plan of Sample Farm, Borough of Millvale, Plan Book volume 4, page 96, fronting 48 feet on the easterly side of Evergreen avenue and extending back on one side 93.36 feet and on the other side 90.63 feet, and having thereon a two-story frame dwelling.

Monroe Groom and Bettie Groom, owners or reputed owners.
F. F. 685, Oct., 1929. $2,440.55.
Benjamin Jacobson, Atty.

Lot in the Seventh (formerly Twentieth) Ward, Pittsburgh. Fronting 30 feet on the westerly side of Maryland avenue and extending back even width 95 feet to a 20-foot alley. Having thereon a 2½-story frame dwelling known as No. 504 Maryland avenue.

Irvin H. Beatty and Bertha Beatty, his wife, owners or reputed owners.
F. F. 686, Oct., 1929. $4,272.66.
W. F. Stadtlander, Atty.

Lot in the Township of Shaler. Beginning at a point on the northerly side of William street, where said William street intersects with the easterly line of property of the grantor herein, said point being the extreme westerly point of William street.; thence extending north 6 degrees 36 minutes west 123.81 feet, to a pin in the center line of Nill street.; thence extending along Nill street south 73 degrees 42 minutes west 100 feet, to a pin; thence extending south 18 degrees 0 minutes east 110.34 feet, to a point on line of other lands of the grantor herein; thence extending north 82 degrees 30 minutes east a distance of 76.77 feet, to a pin at the place of beginning. Having thereon a 1½-story bungalow style dwelling.

Fred W. Winkler and Edith M. Winkler, his wife, owners or reputed owners.
F. F. 687, Oct. 1929. $247.69.
L. G. Curry, Atty.

Lot No. 23, in the James E. Myers Plan of Lots, in the Seventh Ward, City of McKeesport, P. B. Vol. 9, page 119. Having thereon a frame dwelling.

Max Levine and Beatrice Levine, his wife, owners or reputed owners.
F. F. 688, Oct., 1929. $8,460.00.
Morris D. Cantor, Atty.

Lot in Fourteenth Ward, Pittsburgh. Fronting 30 feet on the northerly line of Alderson street, distant 233.35 feet eastwardly from the easterly line of Shady avenue, and extending back on one side 142.15 feet, and on the other side 141.19 feet, havin width in rear of 30.01 feet.

Robert Young, Morris Spencer and Charity L. Spencer, his wife, owners or reputed owners.
F. F. 690, Oct., 1929. $610.30.
I. N. Patterson, Atty.

Lot in Twenty-seventh ward, Pittsburgh, Pa., fronting 23.15 feet on the west side of Atmore street (formerly Ashton street) and extending back 110 feet to Colorado street, and having width in rear of 23 feet and 9 inches.

George Hilpert, owner or reputed owner.
L. F. 691, Oct., 1929. $2,392.43.
Andrew G. Smith, Atty.

Lot No. 11, and part of lot No. 9, in Cowan Plan of lots, in the Borough of Brentwood, Plan Book, volume 25, pages 168. Beginning at a point on the northerly side of Willock road, at the easterly line of property now or formerly of Sarah E. Cowan, and bounded by said Willock road; by lot No. 12, in said plan; and by the property of said Sarah E. Cowan. Containing 3.0464 acres.

William P. Matyasovics and Florence Matyasovics, his wife, owners or reputed owners.
F. F. 692, Oct., 1929. $944.35.
Thos. D. Murray, Atty.

Lot No. 112, in Fair Haven Land Company's Plan, in the Borough of Overbrook, Plan Book, volume 14, page 46. Having thereon a 2-story brick and frame dwelling house.

Edith Robinson and Harry E. Robinson, her husband, owners or reputed owners.
F. F. 693, Oct., 1929. $8,339.66.
Harry G. Tinker, Atty.

Lot No. 18, in the Park Terrace Plan, in the Twenty-ninth Ward, Pittsburgh, (formerly Borough of Carrick), Plan Book, volume 26, page 133. Fronting 30 feet on the easterly line of Parkfield street, (formerly Park way) and extending back about even width 156.78 feet. Haaving thereon a two-story brick dwelling.

George G. Allen, owner or reputed owner.
F. F. 694, Oct., 1929. $3,310.51.
Harry G. Tinker, Atty.

Part of Purpart No. 3, in the partition of the estate of James Bennett, deceased, at No. 579 June Term, 1880, Common Pleas Court, partition Docket No. 6, page 276, in the Township of Baldwin. Beginning at a point on line of lands now or late of the heirs of Wm. Cowan, deceased, and line between the land herein described and land now or late of Richard W. Bennett and bounded by Elizabethtown road, also called Clairton road; by lands now or late of Bertha E. Devlin and by lands now or late of Wm. Cowan's heirs. Containing 2.849 acres. Having thereon a two-story frame dwelling house.

Mary Quinn, Catherine Lynch, Martha McCue and Bernard McCue, Jr., heirs and devisees of Mary McCue, deceased, owners or reputed owners or who ever may be owner.
L. F. 695, Oct., 1929, Tax Lien. $9.83.
Stuart M. Cunningham, Atty.

Lot No. 98, in the Miller Plan, Fort Perry, in the Township of North Versailles. Having width of 25 feet, from Monroe street, and extending back 100 feet, entered in the name of Mary McCue.

Israel Stalin, Ida Greenberg, Louis Greenberg, Dora Goodstein and Israel Goodstein, owners or reputed owners.
F. F. 696, Oct., 1929. $15,153.25.
Saul Chersky, Atty.

Lot No. 3, in W. R. Lowe's plan of subdivision of lots No. 12, 13 and 14 in Mellon's plan of lots and part of lot No. 35 in Wray and Rowan's plan, in the Third (formerly Eleventh) Ward, Pittsburgh, P. B. Vol. 6, page 30. Fronting 20.35 ft. on the northerly side of Webster ave., at the corner of lot No. 2 in said W. R. Lowe's Plan, distant 317.98 ft. easterly from Roberts st., and extending back even width 128.7 ft. to Rowley st. Having thereon a two-story brick dwelling house known as No. 1833 Webster ave., and a two-story brick residence and garage in the rear thereof.

Also lot No. 32 and part of lot No. 33, in Wray and Rowan's Plan, in the Third Ward, Pittsburgh, P. B. Vol. 1, part 1, page 101 (old book Vol. 1, page 182). Fronting 49 ft. on the northerly side of Webster ave. at the distance of 4½ inches from the line dividing lot No. 33 and the John Keating property, and extending back even width 127 ft. 10 in. to Rowley st. Having thereon erected two two-story brick dwelling houses known as Nos. 1835 and 1837 Webster ave., and also two two-story brick dwellings and garages in the rear thereof.

Mrs. H. A. Ross and Harry A. Ross, owners or reputed owners.
F. F. 697, Oct., 1929. $825.42.
Edward O. Spotts, Jr., Atty.

Lot of ground in Harrison Township, beginning at a point and corner of lands of Louisa Raub and line of lands now or late of David Harrison in middle of Natrona and Saxonburg Road, and bounded by said road lands of Carl C. Stewart and lands of Walter Fuerr, containing one acre.

Blase Zambrano, owner or reputed owner.
F. F. 698, Oct., 1929. $6,121.50.
Dunn & Moorhead, Attys.

Lot No. 9, in the Brighton Manor plan of lots, in the Twenty-seventh Ward, Pittsburgh, P. B. Vol. 31, page 148. Fronting 40 ft. on the westerly line of Brighton rd. at the dividing line between lots Nos. 8 and 9 in said plan, and extending back on one side 115.88 ft. and on the other side 111.91 ft., having width in rear of 40.196 ft. Having thereon a two-story brick duplex dwelling.

Emma S. Wightman and Thomas Wightman, Jr., her husband, owners or reputed owners.
F. F. 699, Oct., 1929. $4,833.68.
Howard Zacharias, Atty.

Lot No. 46 and parts of lots Nos. 45 and 44, in James Speer's Plan, called Edgewater, in the Borough of Oakmont, Plan Book, volume 9, page 145. Beginning at the corner formed by the intersection of the southerly line of Washington (formerly "B") street, with the easterly line of Second street, as laid out on said plan; thence in an easterly direction along said southerly line of Washington street, a distance of 150 feet, to the westerly line of Beech alley, 24 feet wide; thence in a southerly direction along the line of said alley 150 feet, to a point on the dividing line common to lots Nos. 13, 14, 15, 44, 45 and 46 in said plan; thence along said dividing line in a westerly direction and parallel with Washington street 50 feet, to a point on the dividing line between lots 45 and 46 in said plan, which point is the southeasterly line of property conveyed to Sara E. Egbert et vir, to John Read Miner; thence by the latter line in a northerly direction 30 feet to a point; thence by a line parallel with the southerly line of Washington street, being the northerly line of property of said John Read Miner, 100 feet to a point on the easterly line of Second street; thence by the latter line in a northerly direction 120 feet, to the southerly line of Washington street, the place of beginning. Having thereon a three-story brick building containing four apartments.

James H. Conner, owner or reputed owner.
F. F. 700, Oct., 1929. $4,997.50
Ralph H. Smith, Atty.

Lot of ground in the Eighteen ward, Pittsburgh, Pa., No. 464 in the Grandview Plan, Plan Book volume 20, pages 166 and 167, having thereon a two-story brick veneer dwelling.

Archie H. Merritt, owner or reputed owner.
F. F. 701, Oct., 1929. $3,920.00.
Sol Schein, Atty.

Lot of ground in Shaler township, being Lot No. 13 in unrecorded plan laid out by John A. Braun, fronting 60 feet on the northerly side of Seel street and extending back of even width 100.50 feet to lands of B. Hoffman heirs, and having thereon a one-story frame and stucco bungalow and concrete block garage. Subject to building lines and restrictions as set forth in prior deeds.

John Kuhn and Hedwig Kuhn, his wife, owners or reputed owners.
F. F. 702, Oct., 1929. $11,923.31.
Lewis M. Alpern, Atty.

The northerly one-half of lot No. 337, in the Allegheny-Bellevue Land Company's Plan, called Northeast Bellevue, in the Borough of West View, Plan Book, Vol. 22, pages 155 to 157. Fronting 15 feet on the easterly side of Jamaica avenue, distant 15 feet, southwardly from the dividing line between lots Nos. 336 and 337, and extending back even width 120 feet to Bryant alley. Subject to building restrictions as set forth in prior deeds of record.

Also Lot No. 338, in said plan and Borough. Fronting 30 feet on the easterly side of Jamaica avenue, and extending back even width 120 feet to Bryant alley. Having thereon a 2-story with attic brick veneer duplex dwelling known as 216 Jamaica avenue. Subject to building restrictions as set forth in prior deeds of record.

John Glogolo, Mary Glogolo, owners or reputed owners.
F. F. 704, Oct., 1929. $2,650.00
W. B. Sands, Atty.

Lot in Third Ward, City of McKeesport. Beginning at a point formed by intersection of west line of land formerly of Oliver Evans and north line of land now or late of Mrs. Asher Vankirk; thence by said Vankirk line westwardly 84.43 feet to east line of High street; thence by line of said street northwardly 18 feet 6 inches to a pin; thence eastwardly and parallel with the line of said Vankirk property 34 feet to a pin; thence northwardly 18 inches to a pin; thence eastwardly and parallel with the Vankirk line aforesaid 49.98 feet to a line of land formerly of Oliver Evans; thence by same southwardly 20 feet to place of beginning. Having thereon a two-story frame dwelling house known as No. 1023 High street. Also lots Nos. 113 and 109, in plan of lots laid out by John Grazier, Walls Station, on Pennsylvania Railroad, in the Township of North Versailles, Plan Book, volume 4, pages 312 and 313. Having thereon a 1½-story frame dwelling house with outbuildings.

Clara Greenberg and Joseph M. Greenberg, her husband, owners or reputed owners.
F. F. 706, Oct., 1929. $1,506.34.
Lewis M. Alpern, Atty.

Lot in Fifth Ward, Pittsburgh. Beginning at a point on the northerly side of Webster avenue, 125.70 feet east from the northeast corner of Webster avenue and Erin street; thence eastwardly along Webster avenue 14.18 feet to the center line of a party wall common to properties known as Nos. 2113 and 2115 Webster avenue; thence northwardly by a line through the center of said party wall and a continuation thereof 55.08 feet to a point; thence by a line parallel with Webster avenue, 9 inches to a point; thence northwardly by a line at right angles to the last mentioned line 45 feet to an alley 6 feet wide; thence westwardly along said alley 13.43 feet to a point; thence southwardly at right angles to said 6-foot alley 100.08 feet to Webster avenue at place of beginning. Subject to the use of common sewer and water lines as now existing on and under said premises. Having thereon a 2-story brick dwelling house and a 1-story galvanized iron garage.

Ornelia May Ostermeyer, widow, owner or reputed owner.
F. F. 707, Oct., 1929. $5,032.12.
Stone & McCandless, Attys.

Lot No. 1067, in Grandview Annex Plan, in the Nineteenth Ward, Pittsburgh, Plan Book volume 22, page 124. Fronting 25 feet on the easterly side of Westwood street, extending back on one side 92.17 feet, and on the other side 93.52 feet, having width in rear along Larkfield alley 25 feet, Having thereon a two-story brick dwelling known as No. 93 Westwood street.

Thomas W. Dennis and Grant Taylor, owners or reputed owners.
F. F. 708, Oct., 1929. $1,111.06.
Stone & McCandless, Attys.

Lot in the Fifth (formerly Thirteenth) Ward, Pittsburgh, being parts of lots Nos. 54, 55, 56 and 57, in James B. Irwin's Plan, Plan Book volume 1, page 124. Fronting 47 feet on the southerly side of Rose street, distant 47 feet westwardly from the southwest corner of Graves and Rose streets, and extending back even width 96 feet. Having thereon a two-story frame dwelling known as No. 2010 Rose street.

Walter Kubara, owner or reputed owner.
F. F. 709, Oct., 1929. $10,815.00.
Elmer A. Barchfield, Atty.

Lot No. 62, in C. Ihmsen's Plan, in the Sixteenth (Formerly Twenty-fourth) Ward, Pittsburgh, Plan Book volume 2, page 151. Beginning on the southwest corner of Sarah and Twenty-eighth streets. Fronting 24 feet on Sarah street, and extending back even width 109 feet to Larkin way. Having thereon a three-story brick dwelling.

Pittsburgh Hardwood Lumber Company, a corporation, owners or reputed owners.
F. F. 710, Oct., 1929. $64,711.50.
Park J. Alexander, Atty.

Lot in the First Ward, Borough of Wilkinsburg. Beginning at a point on the southwest corner of Hill avenue and Pitt street, thence along the westerly line of Pitt street, south 25 degrees west, 254 feet to a point; thence north 65 degrees west, 217.37 feet, to a point; thence north 25 degrees east 39.90 feet, to a point; thence north 65 degrees west 33.63 feet, to a point; thence north 25 degrees east 82.10 feet to a point; thence south 65 degrees east 131 feet, to a point; thence north 25 degrees east 132 feet, to a point on the southerly line of Hill avenue; thence along the southerly line of Hill avenue, south 65 degrees east 120 feet, to the place of beginning. Containing 45,120 square feet, and comprising two parcels of land to-wit: B. and C., Deed Book, volume 2251, page 353. Excepting therefrom and thereout a certain strip of ground on the southerly side of the above described tract. Fronting 3 feet, on the westerly side of Pitt street and extending back even width 217.37 feet, together with the use in common of the switch or siding to main tracks of Pennsylvania Railroad Company, as shown on the aforesaid Parcel B, see Deed Book, volume 2251, page 353, the costs of maintaining switch side shall be borne by the users thereof.

Hubert Casimer Golden, owner or reputed owner.
F. F. 712, Oct., 1929. $2,232.04
Addison Lyon, Atty.

Lot No. 4, in W. J. Smith's Plan of lots, in the Township of Shaler, Plan Book, volume 27, page 73. Fronting 28.88 feet on the westerly side of Morgan street and extending back on one side along dividing line of lots Nos. 4 and 5, in said plan, 96.30 feet, and on the other side 94.80 feet, having width in rear along a 10-foot alley 26.64 feet. Having thereon a frame dwelling house.

Michael J. Lucas and Pauline Lucas, owners or reputed owners.
F. F. 714, Oct., 1929. $575.26
W. M. Ewing, Atty.

Lots Nos 1 and 2, in Eva H. Huselton's Plan, in the First Ward, City of Duquesne, Plan Book volume 26, page 139. Having thereon a 2-story brick dwelling.

Dallas Smith and Sallie Smith, his wife, owners or reputed owners.
F. F. 715, Oct., 1929. $1,031.90.
Israel Grauer, Atty.

Part of lot No. 370, in the Mellon Revision Plan, in the Thirteenth Ward, Pittsburgh, Plan Book, volume 11, page 44. Fronting 14.83 feet on the northerly side of Conemaugh street, distant 19.51 feet from the dividing line between lots Nos. 369 and 370, in said plan and extending back even width part way through the center of a party wall on each side, 75 feet. Having thereon a two-story brick dwelling house, composition roof, known as No. 8151 Conemaugh street. Together with and subject to the right of way or easement of two private alleyways, see Deed Book, volume 2069, page 165.

Martin J. Kunz and Esther A. Kunz, his wife, owners or reputed owners.
F. F. 716, Oct., 1929. $4,850.91.
R. B. Ivory, Atty.

Lots Nos. 412 and 413, in the Plan of Duquesne Highlands, Plan Book volume 23, page 12, a subdivision plan of, inter alias, lots Nos. 370 and 371, in Duquesne Annex Plan, township of Mifflin, Plan Book, volume 24, page 174, etc., fronting 50 feet on the northerly line of Highland avenue, and extending back even width 130 feet, to Elm Way. Having thereon a dwelling house.

Luca Seminora, with notice to Krauer, Inc., a Delaware Corporation, terre tenant, owners or reputed owners.
L. F. 717, Oct., 1929. $21,837.63.
Stonecipher & Ralston, Attys.

Lots Nos. 74, 75 and 76, in the Plan of Perchmont Addition to Brushton Borough in the Thirteenth Ward, Pittsburgh, Plan Book, volume 13, pages 108, 109 and 110. Fronting 75 feet on the northwardly side of Brycelyn street, and extending back even width 100 feet to a 20-foot alley. Said lot No. 74 has erected thereon a two-story frame dwelling house. Said lots Nos. 75 and 76 have erected thereon an apartment building two stories in height in the front and four stories in height in the rear.

Samuel J. Wade, owner or reputed owner.
F. F. 718, Oct., 1929. $4,005.96.
Benjamin Jacobson, Atty.

Lot No. 43, in the Plan of the Estate of Thomas Farrow in the Fifth, formerly Thirteenth Ward, Pittsburgh, Plan Book, volume 5, page 232. Having thereon a two-story double frame dwelling and a two-story single frame dwelling.

Anthony E. Evans, owner or reputed owner.
F. F. 719, Oct., 1929. $1,980.00.
Benjamin Jacobson, Atty.

Lot, No. 58, in the Plan of lots laid out by the Arsenal Bank of Pittsburgh, in the Tenth (formerly Nineteenth) Ward, Pittsburgh, P. B. Vol. 6, page 233. Having thereon a

BUGS BAER Says

A WAR OF STATUES.

BY the time this is printed, the occupation of the Rhine will be over. It will mark the finish of a war which ended a dozen years ago.

"Bugs" Baer

We have always wondered how a city looked during a military occupation. We got the chance to see in Frankfort - on - the-Main in 1926.

It's just one of those things. No thrills, no kick. Just French and English soldiers strolling up and down the avenue. The corpulent citizens paid no more attention to them than a hobo does to a help wanted ad.

Now, they've yanked the soldiers out. But there will never be peace in Europe until they pull the statues down.

One peculiarity about Europe is the number of statues which hate each other. We first noticed it in Trafalgar Square after piping Lord Nelson pointing a tough finger in the direction of France. Maybe, it was Spain. Anyway, that finger is a perpetual challenge to the pointee.

In Frankfort, there is a pip of a replica of Bismarck on a big mechanical hoss, which seems to be galloping toward France. And Bizzy is pointing a corragated iron finger over the Rhine.

In Coblenz, where the Moselle joins the Rhine, is a bronze statue of William the Great, one of the famous ancestors of Willian the What.

And this statue is doing its share to stir up trouble with that hostile military index finger. It looks toward the channel ports with an aroma of military ambition that would start a skirmish in a junkyard.

Opposed to these stalwart effigies are the bronze heroes of France which are posted at strategic spots on a long faded terrain.

Spain, Italy, Russia, Austria, Poland and even little Switzerland, all have their favorite heroic groups of pointing sharpshooters.

We do not say that these famous bronze works should be actually pulled down and used for railroad bumpers.

But we do think that it would help European goodwill and indemnities if they were compelled to point in another direction.

Patriotism is a great thing. But it ain't polite to point.

At the next meeting of the community diplomats, we suggest that, if the sword can be beaten into the plowshare, the hostile statue can be made into a weather vane.

(Copyright, 1929.)

BARNEY GOOGLE AND SPARK PLUG

Not So Easily Shaken

By DeBeck

NOT TODAY, KOKOMO - YOU'VE BEEN A BAD BOY AND TO PUNISH YOU IM GOING TO THE BALL GAME ALONE!!
AW. LEMME GO WIT' CHA, B.G. I'LL BE GOOD!
AFTER THIS I HOPE KOKOMO WILL UNDERSTAND THAT IM NOT TO BE TRIFLED WITH!
TAXI!
YOU IMP!!
IT'S YER OWN FAULT YA HAD NO BUSINESS TELLIN' ME YA WUZ GOIN' TO TH' BALLGAME
DEBECK 9-21

© 1929, King Features Syndicate, Inc., Great Britain rights reserved.

THE BUNGLE FAMILY

Ha, Hot Water

By Tuthill

TELL ME! I CAN'T UNDERSTAND WHY GOOBER COMMON CLIMBED ONLY 12 POINTS TO 145 WHEN THE FIGURES I WORKED OUT YESTERDAY PROVED IT SHOULD GO UP AT LEAST 20 POINTS AND—
GEORGE! GEORGE, DIDN'T YOU HEAR ME CALLING YOU? THE IDEA OF BEING SO DIPPY OVER THAT STOCK MARKET. YOU'RE WANTED ON THE PHONE.
9-21
HELLO.....YES.....YES.... YES.....WHAT, OVERDRAWN IN MY ACCOUNT AT YOUR BANK? WHY THAT'S IMPOSSIBLE! YES, I KNOW I'VE DRAWN OUT A LOT IN THE LAST FEW DAYS, BUT I KNOW POSITIVELY THAT I'M NOT. ....WELL YES, I'LL SEE YOU IN THE MORNING SURE.
?
WHAT! WHAT! GEORGE BUNGLE, OVERDRAWN IN YOUR ACCOUNT? TAKING ALL THE MONEY OUT OF THE BANK TO PUT IT IN THAT OLD STOCK MARKET?
LISTEN, I KNOW POSITIVELY THE BANK IS WRONG. I KEPT TRACK OF EVERY NICKEL I DREW OUT IN A LITTLE RED BOOK THAT'S AROUND HERE SOMEPLACE.
OH! OH! IMAGINE! ALL OUR MONEY GONE! GONE! GONE! OH!
LISTEN, JO, LET'S NOT GET EXCITED. MY FIGURES PROVE ABSOLUTELY THAT THE BANK IS WRONG AND.....WAIT, I FORGOT SOMETHING.....NOW THAT'S BETTER.....CORRECT! THESE FIGURES PROVE THAT I'M.....LET ME THINK.....WHERE'S MORE PAPER. I CAN PROVE I'M RIGHT.
© McNaught Syndicate, Inc., N. Y.

WEDDING BELLS

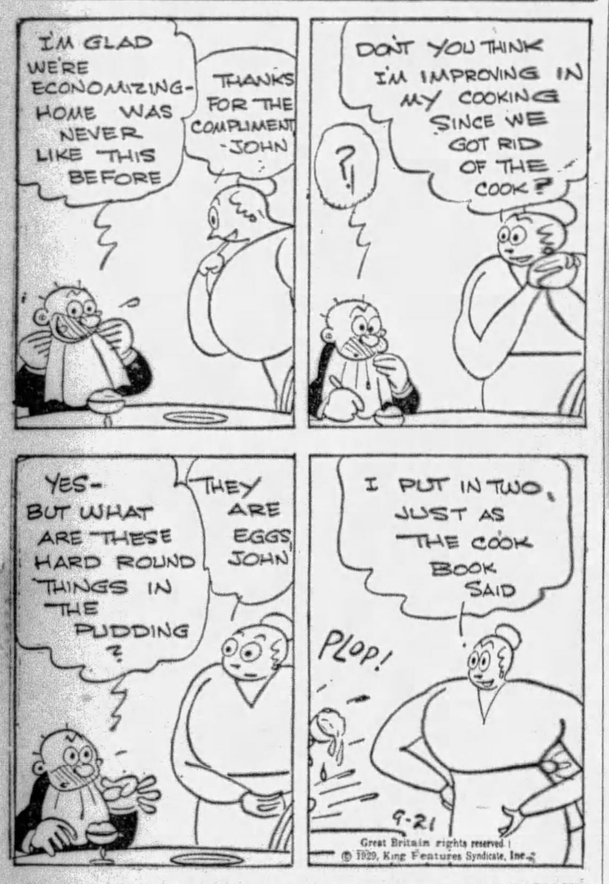
I'M GLAD WE'RE ECONOMIZING- HOME WAS NEVER LIKE THIS BEFORE
THANKS FOR THE COMPLIMENT -JOHN
DON'T YOU THINK I'M IMPROVING IN MY COOKING SINCE WE GOT RID OF THE COOK?
?!
YES- BUT WHAT ARE THESE HARD ROUND THINGS IN THE PUDDING?
THEY ARE EGGS JOHN
I PUT IN TWO, JUST AS THE COOK BOOK SAID
PLOP!
9-21
Great Britain rights reserved. © 1929, King Features Syndicate, Inc.

ELLA CINDERS

Sign on the Dotted Line

By Plumb and Conselman

Ella was pushed off a bridge by a burglar she saw robbing the safe in the Vocal Films Agency! The manager, J.K. Pidge, jumped in to save her.
IT'S LATE IN THE SEASON FOR SUMMER BATHING SO PULL FOR THE SHORE, MISTER, AND IF I STRUGGLE, KNOCK ME UNCONSCIOUS!
STEADY, LITTLE GIRL—WE'RE ALMOST THERE! ALL I HOPE IS YOU DON'T CATCH COLD!
I SAVED YOU FOR TALKING PICTURES! JUST SIGN HERE, AND I'LL SHIP YOU TO HOLLYWOOD IN A MOISTURE-PROOF STATE ROOM AS SOON AS YOU GET DRY!
Reg. U. S. Pat. Off.; Copyright 1929, by Metropolitan Newspaper Service
I'M GLAD I HAVE ONLY ONE LIFE TO GIVE TO TALKING MOVIES, BUT I CAN'T SIGN RIGHT NOW FOR THREE REASONS! FIRST, I'M SHIVERING; SECOND, YOUR FOUNTAIN PEN IS FILLED WITH WATER; AND THIRD, THE CONTRACT IS ALL WET!
YOU DON'T LIKE THE CONTRACT? THEN WE'LL GO TO MY OFFICE AND DRAW UP A NEW ONE FOR DOUBLE THE AMOUNT!
MR. PIDGE, HERE'S RED MIKE, THE CROOK THAT ROBBED YOUR SAFE!
DON'T BOTHER ME WITH SAFE-CRACKERS! IT'S WISE-CRACKERS I'M CRAZY ABOUT! AND THERE SITS THE WORLD'S CHAMP, READY TO SIGN A CRACKING GOOD SCREEN CONTRACT!
9-21

MUTT AND JEFF

The Little Fellow Is Soft Between the Ears

By Fisher

WHATCHA MEAN YOU'VE QUIT THE NEWS REEL BUSINESS?
AW, THERE'S NO CLASS TO BEING A CAMERA MAN! ANYBODY WHO CAN TURN A COFFEE GRINDER CAN TAKE PICTURES! I'M TAKING A CORRESPONDENCE COURSE IN ENGINEERING! I'M GONNA BUILD BIG BRIDGES!
9-21
WELL, AMBITION'S A FINE THING AND I CONGRATULATE YOU! BUT LISTEN, HERE IT IS TWO P.M. WHY AIN'T YOU STUDYING YOUR ENGINEERING LESSONS?
DON'T TELL ANYBODY BUT I'M PLAYING TRUANT TODAY!
FOR THE LOVE OF MIKE, HOW DO YOU PLAY TRUANT FROM A CORRESPONDENCE SCHOOL? ANSWER ME THAT!
EASY AS PIE, KID—
I SENDS THEM AN EMPTY ENVELOPE!
(Copyright, 1929, by H. C. Fisher.) Great Britain Rights Reserved. Trade Mark Reg. U. S. Pat. Office

Maybe I'm Wrong

by JOHN P. MEDBURY

A United States court says that Yucatan divorces aren't worth a dime. Maybe not, but they probably feel pretty good to the Mexicans.

Pitiful Cases

The absent-minded plumber who showed up with all his tools.

Justifiable Homicide

When the American tourist complained to the Swiss government that he wasn't getting the right answers to his echoes.

Social Accomplishments

Having two automobiles. One for pleasure and one for parking.

Vital Statistics

Chorus girls have a tough life. Ziegfeld glorifies 'em—Johns feed 'em—and millionaires marry 'em.

Efficiency Experts

The New York man who moved to Venice where they aren't always tearing up the streets.

Our Own Vaudeville

Father—Instead of loafing all day, why don't you go out and look for work?

Son—Opportunity is liable to knock at my door any time now, and I want to be home.

(Copyright, 1929, King Features Syn., Inc.)

BONZO

Getting Even

By Studdy

THAT'S A NASTY WAY TO BRING MY MAIL! YOU NEVER WASH YOUR FACE OR BRUSH YOUR TEETH!
I'LL GET MY REVENGE ON THAT OLD CRAB!
I'LL CHANGE HIS TOOTH-PASTE FOR A TUBE OF SHAVING-CREAM!
TOOTH PASTE
9-21
Great Britain rights reserved. © 1929, King Features Syndicate, Inc.,

EMBARRASSING MOMENTS

YOU WERE DOING SOME REAL FINE JUGGLING WITH "EGGS" - IN THE PARLOR - WHEN THE PLAYFUL PUP PULLS AWAY THE RUG UPON WHICH YOU WERE SEATED.
9-21

JUST KIDS

Steam Heated Love

By Carter

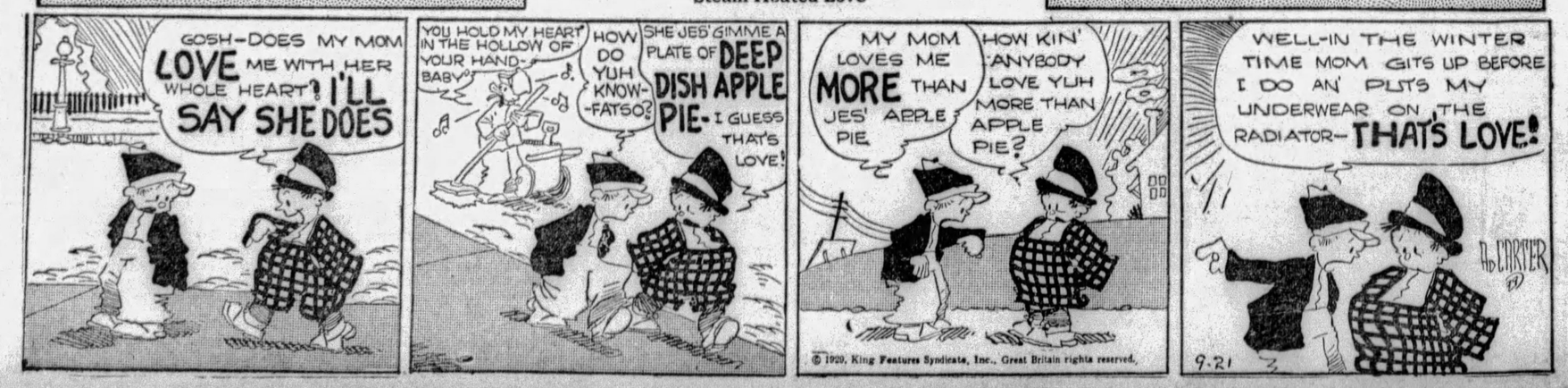
GOSH—DOES MY MOM LOVE ME WITH HER WHOLE HEART? I'LL SAY SHE DOES
YOU HOLD MY HEART IN THE HOLLOW OF YOUR HAND- BABY
HOW DO YUH KNOW- -FATSO?
SHE JES' GIMME A PLATE OF DEEP DISH APPLE PIE- I GUESS THAT'S LOVE!
MY MOM LOVES ME MORE THAN JES' APPLE PIE
HOW KIN' ANYBODY LOVE YUH MORE THAN APPLE PIE?
WELL-IN THE WINTER TIME MOM GITS UP BEFORE I DO AN' PUTS MY UNDERWEAR ON THE RADIATOR- THAT'S LOVE!
A. CARTER
9-21
© 1929, King Features Syndicate, Inc., Great Britain rights reserved.

BRINGING UP FATHER

Home, Sweet Home

By McManus

BUT MAGGIE THE LAMP IS MINE AN I NEED IT IN MY ROOM
I SAID IT STAYS RIGHT HERE IN MY ROOM SO DON'T STAND THERE ARGUING
OH WELL! ANYTHING TO KEEP PEACE AN' QUIET
© 1929, Int'l Feature Service, Inc., Great Britain rights reserved
OH! ISN'T THAT A PRETTY LAMP DADDY WON? CAN I HAVE IT IN MY ROOM?
YOU'RE JUST LIKE YOUR FATHER. YOU WANT EVERYTHING. I AM NEVER CONSIDERED.
IS THAT SO? WELL IF YOU ARE GOING TO BE MEAN ABOUT IT YOU CAN KEEP THE OLD LAMP.
I INTEND TO AND DON'T TALK SO FRESH. I NEVER SAW SUCH A CHILD.
9-21

TILLIE THE TOILER

What Price Friendship?

By Westover

WELL, MAC, OLD PAL, HOW'S TRICKS AND EVERYTHING?
AW, DRY UP AND BLOW AWAY, WHIPPLE
SURE I'LL TELL HIM, MR. WHIPPLE
MAC, MR. WHIPPLE WOULD LIKE TO SEE YOU IN HIS PRIVATE OFFICE
WELL, SINCE HE'S ACTING MANAGER I GUESS I'LL HAVE TO GO — SAY, TILLIE, HOLD MY WALLET TILL I COME OUT.
WHY MAC?
I KNOW THAT FOUR-FLUSHER. ANY TIME HE GETS FRIENDLY WITH ME HE'S GOING TO TRY TO MAKE A TOUCH
© 1929, King Features Syndicate, Inc., Great Britain rights reserved
9-21

THE NEBBS

The Guiding Star

By Carlson

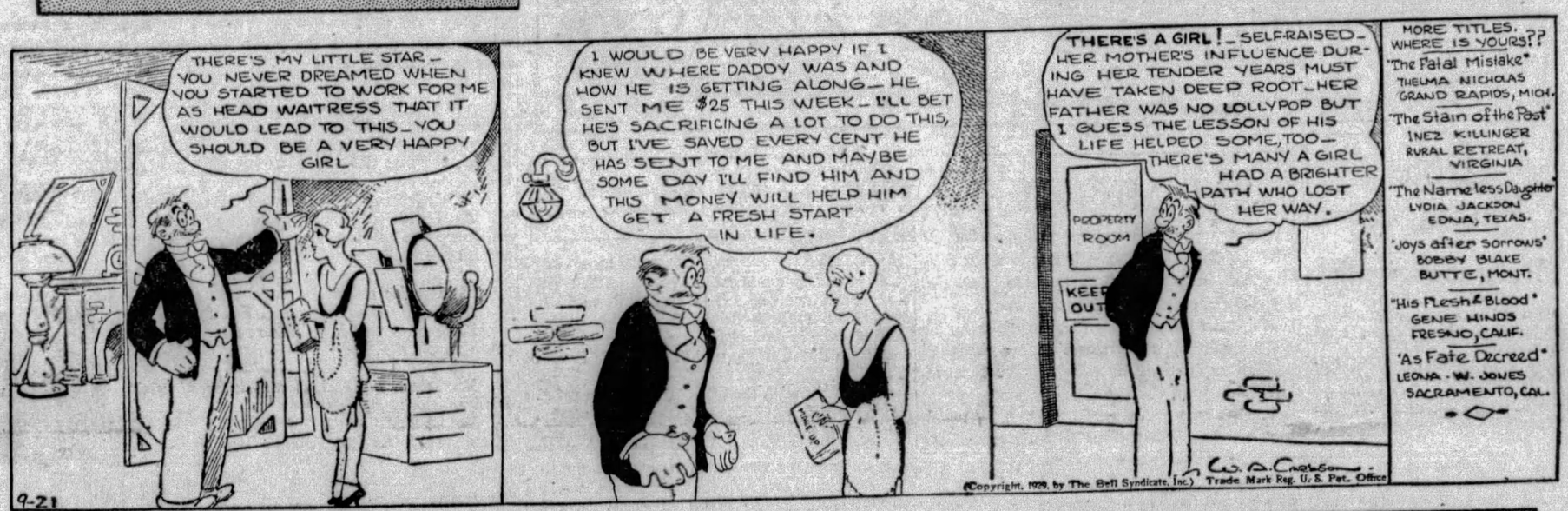
THERE'S MY LITTLE STAR — YOU NEVER DREAMED WHEN YOU STARTED TO WORK FOR ME AS HEAD WAITRESS THAT IT WOULD LEAD TO THIS — YOU SHOULD BE A VERY HAPPY GIRL
I WOULD BE VERY HAPPY IF I KNEW WHERE DADDY WAS AND HOW HE IS GETTING ALONG — HE SENT ME $25 THIS WEEK — I'LL BET HE'S SACRIFICING A LOT TO DO THIS, BUT I'VE SAVED EVERY CENT HE HAS SENT TO ME AND MAYBE SOME DAY I'LL FIND HIM AND THIS MONEY WILL HELP HIM GET A FRESH START IN LIFE.
THERE'S A GIRL! — SELF-RAISED — HER MOTHER'S INFLUENCE DURING HER TENDER YEARS MUST HAVE TAKEN DEEP ROOT — HER FATHER WAS NO LOLLYPOP BUT I GUESS THE LESSON OF HIS LIFE HELPED SOME, TOO — THERE'S MANY A GIRL HAD A BRIGHTER PATH WHO LOST HER WAY.
PROPERTY ROOM
KEEP OUT
MORE TITLES. WHERE IS YOURS??
"The Fatal Mistake" THELMA NICHOLAS GRAND RAPIDS, MICH.
"The Stain of the Past" INEZ KILLINGER RURAL RETREAT, VIRGINIA
"The Nameless Daughter" LYDIA JACKSON EDNA, TEXAS.
"Joys after Sorrows" BOBBY BLAKE BUTTE, MONT.
"His Flesh & Blood" GENE HINDS FRESNO, CALIF.
"As Fate Decreed" LEONA W. JONES SACRAMENTO, CAL.
(Copyright, 1929, by The Bell Syndicate, Inc.) Trade Mark Reg. U. S. Pat. Office
9-21

POLLY AND HER PALS

Ashur Gets the Dope

By Sterrett

YE GODS! THEY MUST BE BILLIONS OF DOLLARS WORTH OF THE STUFF IN THIS HERE DOPE CELLAR.
AN' I, ASHUR URL PERKINS, KIN COLLECT THE $10,000 REWARD!
LET'S LOCK HIM IN DE DOPE ROOM, FER DE PRESENT, RAT!
DAT'S A GOOD IDEAR, GORILLA!
INSIDE, BIG BOY. WE'LL CROAK YOUSE LATER!
USE NO HOOKS
DOPE
CLIFF STERRETT 9-21

KRAZY KAT

Going Ignatz One Better

By Herriman

I'LL JUST BET YOU DONT BELIEVE IT -
DUNT BILLIV WOT
THAT THAT VOICE IS 300 MILES AWAY -
OF COURSE I DUNT BILLIV IT
I THOUGHT SO NONE OF YOU IGNORANT PEOPLE DO -
300 MILES POO POO - POO POO POO
IT'S 3000 MILES - AT LIST !!!
© 1929, Int'l Feature Service, Inc., Great Britain rights reserved
1
2
3

VANILLA AND THE VILLAINS

Everything Is Hula Hula

By McClure

BOUND FOR AMERICA! AND IT'S A CINCH YOUR BONEHEAD BOY-FRIEND, STONEWALL, CAN'T CATCH US OUTHERE IN THE PACIFIC OCEAN!
IT IS DESTINED CUR YO' THAT MAH HERO SHALL OVEH-TAKE US — WE LOVE EACH OTHEH!!
© 1929, King Features Syndicate, Inc., Great Britain rights reserved
I HOPE THE MASTER MIND DOESN'T SPY ME: MY, HOW CALM THE PACIFIC IS — WE SHOULD BE PASSING THE HAWAIIAN ISLANDS SOON!
THE BEAUTIFUL, BRAVE AMERICAN WE MUST HONOR HIM!
HAWAIIAN LEIS
DISGUISED AS A HAWAIIAN IN THESE GARLANDS — I'LL FOOL THE VILE VILLAIN UNTIL WE REACH GOOD OLD SAN FRANCISCO!!

COOK-COOS by Ted Cook

(Copyright, 1929)

Because he lived with two wives at the same time in a one-room apartment, a Brooklyn man has been arrested for bigamy.

He should be immediately freed and put in the diplomatic service.

* * *

A man like that might be able to really bring about world peace.

* * *

Milestone on the path to civilization—

"A purse of $250 is offered for the winner of the Rocking Chair Marathon sponsored by local business men. Contestants will be permitted to read books and rest for fifteen minutes every three hours."

* * *

A rocking chair marathon is certainly a whale of an idea from the standpoint of the spectator.

* * *

Definition:

Spinach—a vegetable which develops health when eaten and indignation when served.

* * *

SHOE SQUEAKER

Congressman Frisby says:

"I cannot too strongly recommend the Patent Shoe Squeaker for attracting attention. I have used one for years, and it has given me relief when I might have otherwise been ignored. Straps onto the heel. When you walk, a loud squeaking noise is heard, like you were stepping on a cat. Lots of fun and easy to play. Mrs. Frisby will gladly call at your home and demonstrate. Used exclusively by Paul Whiteman's Orchestra.

* * *

HOW THE TORCH BEARERS SPEND THEIR LONG EVENINGS

(From the Yreka News)

The City Council, after a discussion last night of minor matters, drifted into a subject that engaged their attenion for the remainder of the evening.

Beer, the home made variety, was given a pro and con hearing, with opinions offered by the council as to the best ways to make it, preserve it and keep it free from being drank too suddenly by the thirsty.

Each councilman had a different idea, but there was consensus on the subject that the home brew should be left alone for at least three months after bottling. It was admittedly a problem though as to how to keep good brew for so long during warm weather. It is easier to do it in the Autumn.

City Councilman Herzog declared that two eggs should be dropped into each batch for the purpose of clarifying. It had the same effect, he said, as eggs dropped into coffee.

* * *

Says Genevieve, the kitchen cynic—

"Marriage doesn't take very long nowadays, and neither does it take very often."

* * *

And then there's the Scotch candy store proprietor who refused to sell marshmallows by the pound.

* * *

BULL-ETIN.

(News Item)

"Tasting evidence endangers the health of dry agents. As much as my men dislike to violate the spirit of prohibition by drinking themselves, they are forced to do so to obtain evidence."—Deputy Prohibition Administrator John E. Wright.

Adam Scofflaw's Journal

This morning my partridge wake me, being frightened by the noise I make in my sleep whilst dreaming I am being kicked mightily as I play an trombone solo in the choir and needs must snatch musique rack and leap from loft, and run down aisle, still playing the trombone whilst gudgeons fling hymn books and stick out foote to trip me.

Today's Crossword Puzzle

By Eugene Sheffer

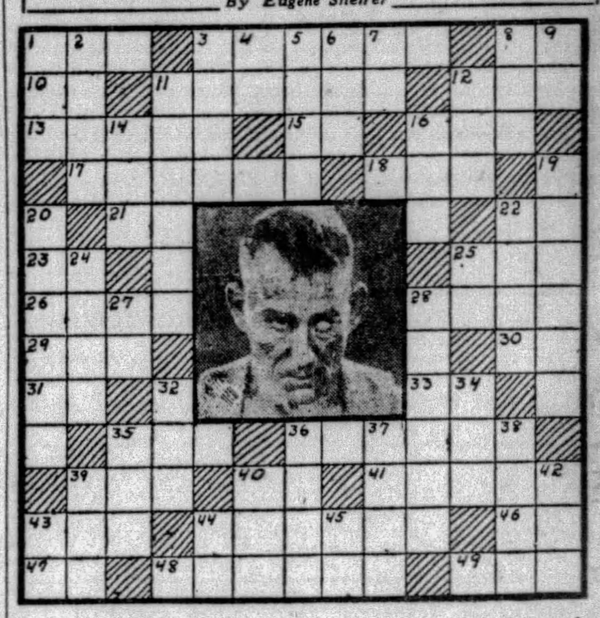

In 35 and 36 Horizontal is concealed the full name of the famous character stor of the screen who has been dubbed "The Man With a Thousand Faces."

HORIZONTAL

1—skill in performance
3—ground used for cultivating flowers
8—behold
10—therefore
11—general course of action
12—armed combat
13—rob
15—one
16—cut off
17—make beloved
18—inclosed place used as a receptacle
21—prefix: down
22—second note of the diatonic scale
23—upon
25—god of flocks and pastures
26—portable shelter
28—inclosure for confining birds
29—age
30—Latin conjunction
31—negative
33—like
35-36—what motion picture character actor, known as the "man with a thousand faces," has recently appeared in "The Road to Mandalay" and "Thunder"?
38—evil
40—exclamation
41—one of the leaves of a corolla
43—insane
44—roves at large
46—French definite article
47—pronoun
48—gems carved in relief
49—covered with water

VERTICAL

1—beast of burden
2—fixed or customary course
3—strong wind
4—suffix: pertaining to
5—back part
6—lair
7—suffix denoting the comparative degree
8—lick up
9—correlative of either
11—having rhythmical flow
12—gained
14—finish
16—illuminated
19—doctrines
20—having great power
22—anger
24—tyrannical Roman emperor
25—parent
27—symbol for sodium
28—wading birds
32—deity
34—place
35—small boy
36—walking stick
37—imitates
38—university at New Haven
39—club used in baseball
40—second son of Noah
42—permit
43—note of the scale
44—Egyptian sun god
45—depart

Herewith is the solution to yesterday's puzzle.

A	V	A	L	O	N		T	R	A	G	I	C
D	A	T	I	V	E		H	O	R	A	C	E
O		E	L	A	S	T	I	C	A	L		N
N	O		Y		T	O	N		L		E	T
I	R	E								A	V	E
S	E	T	A			G	R	O	V	E	E	R
	S	H	E			C	L	E	A	R	A	R
U	T	E	S			E	V	E	L	A	N	D
H	E	R								A	S	E
L	S		C		A	W	E		A		T	A
A		C	L	E	V	E	L	A	N	D		S
N	L		A	R	E		B	I	T		S	O
S	A	W	Y	E	R		A	R	I	S	E	N

(Copyright, 1929, King Features Syn., Inc.)

WHY PITTSBURGH IS GREAT
Has the Largest Aluminum Finishing Works in the World

Pittsburgh Sun-Telegraph

BE A PITTSBURGH BOOSTER
To Your Friends in Other Cities

SATURDAY, SEPTEMBER 21, 1929

Established 1927, by Pitt Publishing Co., Pittsburgh, Pa. President, William Randolph Hearst; Vice-President and Publisher, H. M. Bitner; Secretary-Treasurer, A. W. Clark; Associate Editor, C. W. Danziger; Managing Editor, Royal Daniel, Jr.; Business Manager, J. A. Grant. Entered as second class matter at the postoffice at Pittsburgh, Pa.

National advertising representatives Paul Block, Inc., 247 Park avenue, New York; Palmolive Bldg., Chicago; General Motors Bldg., Detroit; Little Bldg., Boston; Guarantee Trust Bldg., Philadelphia; 518 Chancery Bldg., San Francisco.

The Associated Press is exclusively entitled to the use for re-publication of all news credited to it or not otherwise credited in this paper and also the local news published herein. All rights of re-publication of special dispatches herein are also reserved.

Control of City Council By Mayor Possibility

Assuming that Republican nomination is tantamount to election and that official count will not change the unofficial tabulation of the vote cast in the recent primary Pittsburgh Council will have two new members in Clifford B. Connelley and Michael Muldowney—"Mike," as he is familiarly known. Muldowney's future incumbency is predicated on the possibility of the official count confirming his unofficial lead of 237 votes over Councilman P. J. McArdle, veteran member of the city legislature, one of the original "nine." In addition there will be a vacancy to be filled should Daniel Winters be elected to the position of controller.

Vacancies in Council are filled through a vote of members of that body and the mayor, each having one vote. Conceding the election of Muldowney and the election of Winters as controller, hence his resignation from Council, the person selected as his successor will be a supporter of the policies of Mayor Kline, if political auguries are reliable. This is assured by the division. There will be eight members of Council and the mayor to vote. Counting Muldowney, four of the eight members will be those of the Kline "slate" victorious in the recent primary. These, with the vote of Mr. Kline, can elect a candidate suitable to them.

This is mere speculation, of course, but it presents the possibility of Council losing its independence through control of the executive office. That is the worst view that can be taken of the matter. A more idealistic one is the vision of Council and the administration working in harmony, the legislative branch in sympathy with the executive's plans for the government and betterment of the city. In any event, "control" of Council, should it be attempted by the mayor, will give the public one pair of shoulders upon which to place all responsibility.

Then there is the possibility of Council undergoing stimulation through the injection of new blood. Mr. Connelley is known as a high type of man. At present librarian of the North Side Carnegie Library, he has had large educational and executive experience, having formerly been state commissioner of labor, dean of the School of Industries, Carnegie Institute of Technology, and consulting supervisor of the industrial schools of the public school system. He is member of engineering and educational societies and is interested in movements for the betterment of society.

Mr. Muldowney is experienced in legislative matters, being at present a member of the State Legislature. He is a business man, educated in parochial schools and Holy Ghost College, now Duquesne University. He is unmarried and his friends do not resent the fact that he is a Sohoan who plays golf.

They, Too, Serve

Sad Case of Poor Husband.

Some men have made courageous efforts to further science. Consider the husband, for instance, who trails his wife on a shopping tour, and actually observes the stylish stout in the process of selecting a gown or a coat.

The man, nervous and ill at ease, sits on a frail chair in a labyrinth of mirrors. He lights a cigaret and doesn't know where to toss the match. But he does LEARN about women. He sees the elegant manikin, tall and haughty, parade before his wife. And he observes the illusion take root in his wife's mind. He makes a mental note to the effect that his wife is now convinced beyond all logic that SHE will look like the manikin if she can have the same draperies. The wife is trapped. Her mind is set like concrete.

The husband can fuss and fume to himself. He can only reach the conclusion that Congress will never remedy the deplorable condition by deporting all pretty manikins.

ONCE OVERS

—By J. J. Mundy—

ALL your life you have followed the plan not to go in debt for anything. You say you live on a cash basis.

You have carried this to the extent that you have never obligated yourself for payments on property or other possessions which might be valuable to you.

You think it to your credit that you never went in debt.

But wasn't your principal reason that you did not want to make denials necessary to save and pay installments on a home or other property?

You sought to avoid circumstances that might curtail your spending money on the pleasures you may enjoy, at the time you wished to enjoy them.

Perhaps you are not yet old enough to realize your mistake.

If you have the pride to try to be self-supporting to the end of your days you may come to regret your course.

It may seem fine to you to go through life with as little care and as few restrictions on your spending as possible.

But it might be better to go in debt for something of value in order to curb your unnecessary expenditures.

It may be the only way in which you will ever save anything.

If this is true, you better go into debt.

(Copyright, 1929, International Feature Service, Inc.)

LISTEN, WORLD!

—By Elsie Robinson—

WE'VE coined some great expressions since we started flying.

"AIR-MINDED" That's one of them. Clicks, doesn't it? AIR-MINDED as against EARTH-MINDED. People who think in terms of air—the speed of air, the freedom of air, the thrill of air. THE INTERNATIONALISM OF AIR, as against people who think in terms of earth—the security of earth—the provincialism of THEIR LITTLE SECTION OF EARTH.

AIR-MINDED—that's more than a technical term that goes with a new machine. That's a psychological term that goes with a new age of human development.

People who live part of the time in the air, who use the air as a common highway, are going to be very different humans from those who live all of their time on the earth.

They're going to think differently about time and speed, about risk and pain, about homes and jobs and families and nations. They're going to think differently about themselves and about this swift passage which men call life.

If life for you has meant the limited experience within a radius of 50 miles, you're bound to think of it in one way. You're bound to have nations and laws and interests adjusted to that 50-mile radius. You'll see everything from a Close Up.

But if life means San Francisco at breakfast and New York at midnight, you'll certainly change your scale of values. If Paris is as much your neighbor as Mrs. Jones, you can't be bothered by worrying about what time Tilly Jones comes home at night or whether Annie Jones' hair is bleached. You'll have a Paris-Shanghai radius instead of a Brownsville radius. And it will inevitably make you more tolerant and elastic.

YOU'LL GET A BIRD'S-EYE VIEW OF HUMAN NATURE AND OF YOUR OWN IMPORTANCE—mighty healthy experiences, both of 'em.

AIR-MINDED—all the history of human development lies in that phrase.

Life squirming in a steaming swamp—knowing nothing but the ooze in which it squirmed—

Life drying off on a sunny beach, breathing half water, half air, gradually losing its scales and fins—

Life living wholly in a cave, drowning in water, forgetting that it ever had gills—

Life moving from a cave into a tent, from a tent into a town, living wholly on earth, thinking that earth was the end—

And then, little by little, dreaming about something freer than earth—dreaming its way up from the earth—inventing its way up from the earth—lifting its way up from the earth into the air, as it had lifted its way up from the water on to the earth.

Life coming up—water—earth—AIR.

AND THEN WHERE?

(Copyright, 1929, King Features Syn., Inc.)

Coming Back—

It Won't Be Long Now Before They're Longer

(Copyright, 1929.)

Bible Passages

The Famine Beginneth

(Genesis 41; 47-57)

AND in the seven plenteous years the earth brought forth by handfuls.

And he gathered up all the food of the seven years, which were in the land of Egypt, and laid up the food in the cities: the food of the field, which was round about every city, laid he up in the same.

And Joseph gathered corn as the sand of the sea, very much until he left numbering; for it was without number.

And unto Joseph were born two sons before the years of famine came, which Asenath, the daughter of Poti-pherah, priest of On, bare unto him.

And Joseph called the name of the firstborn Manasseh: for God, said he, hath made me forget all my toil, and all my father's house.

And the name of the second called he Ephraim: For God hath caused me to be fruitful in the land of my affliction.

And the seven years of plenteousness, that was in the land of Egypt, were ended.

And the seven years of dearth began to come, according as Joseph had said: and the dearth was in all lands; but in all the land of Egypt there was bread.

And when all the land of Egypt was famished, the people cried to Pharaoh for bread: and Pharaoh said unto all the Egyptians, Go unto Joseph; what he saith to you, do.

And the famine was over all the face of the earth: And Joseph opened all the storehouses, and sold unto the Egyptians; and the famine waxed sore in the land of Egypt.

And all the countries came into Egypt to Joseph for to buy corn; because that the famine was so sore in all the lands.

Worst Story I Have Heard Today

By WILL ROGERS.

I DON'T see why there ain't more funny stories about amateur detectives. Detecting is a funny business anyhow, and most detectives is amateurs. But when these correspondence school detectives that are just doing their work for their diploma get to flashing their tin stars around at a funeral or something, it ought to be right amusing.

Anyway, there was one that was kinda cracked on detecting crime, and he walked in at the police station when a big murder mystery was getting the police baffled some more. He says he can solve the mystery, and the chief says go ahead. So he says, "Well, you see, this here deceased was killed in the bathroom, wasn't he?"

"Yep, that's how it seems."

"And he was undressed when found?"

"Absolutely."

"Well, I been looking into the case a little, and I have reconstructed the crime in great detail. This guy was taking a bath, of course."

"Maybe so. That's what we figured."

"Well, he was in the bathtub, and two burglars enters the house. Out jumps the guy from his tub, and being unafraid, as I happen to know he was, he pulls a gun or a knife out of his hip pocket like this——"

"Yes, but here, young man! He hadn't any clothes on. We agreed to that. How could he pull a weapon out of his pocket?"

The amateur detective got up. "Well, gents," he says, "I see you don't want the mystery of this here crime solved. You're just looking for an argument, and you ain't going to get it out of me."

"IT MIGHT AS WELL BE YOU"

—By Herbert Kaufman—

FLYING machines have begun to wear their wings in tandem and early fall fashions display dirigibles in metal sheath gowns.

Aviation has several other surprises on file at Washington, where more than a hundred thousand aplications for patents have been received this year.

Genius inspired lots of 'em, but, as usual, irritation and impatience ALSO contributed their wonted share to innovation.

A woman pricks her finger on a safety pin, bends it in a different way, begins to wonder why the manufacturer didn't think of the SAME simple thing and, PRESTO! an inventor is born.

A plumber, cramped and stifling between floor joists, hopes to goodness that some day there will be a method to eliminate threaded JOINTS and ELBOWS at partition junctions, and a pipe that snakes around corners, like electric cable, results from the thought.

A TOURING automobilist loses his tire rack, puts a cleat on the running board and lashes another spare to the body, then figures it would rest easier with a GROOVE in the FENDER, and, behold! all recent models HAVE 'EM.

The steward on an Austrian sleeping car breaks the cutting blade off his can opener and, in the emergency, attaches it to a piece of wood, drives a nail at the other end, taps the dingus in a circle and is a MADE man.

Mrs. X, weary of lifting the hinged lid of the garbage bucket, forks it open with a stick, and her husband, being one of those handy chaps, adds a FOOT LEVER and international kitchens inherit the useful contraption.

John Doe jabs the customary ice pick into a cardboard milk seal. It won't budge. He tears a little FLAP, gives a tug and one MORE nuisance is promptly settled.

A CERTAIN antiseptic corrodes metal caps—and soft rubber corks won't STAY put. So there's nothing left to do but contrive a SPECIAL stopper for the job. Whereupon, convenience is enriched by a vulcanized screw-top with fluted edges, which never SLIPS or STICKS.

Anybody with the LEAST gumption might have worked THAT out. But 99 per cent of humans are BLINDERED Dobbins, jogging through life with their brains between shafts and imagination smothered in a NOSE-BAG.

They contact with Opportunity whenever they seize a monkey-wrench, cooking utensil or fountain pen, and aren't aware they're holding her fore-lock.

Nothing has been FINALLY perfected. Further possibility lurks in every utility.

IT may require technical training and elaborate equipment to revise DYNAMOS or revolutionize ELECTRICAL TRANSFORMATION; but it takes only OBSERVATION and COMMON SENSE to simplify ordinary tools or knock a surplus cog out of the machine one habitually operates.

Steam STILL rises from teakettles for reflective young James Watts.

The key to a smug fortune is standard equipment with tinned fish. Whoever delivers a SURE-FIRE system to salvage salmon and sardines without risk of cut fingers and infection, may write his own contract or sales orders.

The first brand of SELF-OPENING soup or baked beans will swamp the market—there's more money in a WRINGER-PROOF shirt button than an alcohol withdrawal license—and a stunt for joining wallboard without showing EDGE-MARKS would elect you to the CLOVER CLOVER.

If you hanker for private yachts and personal Zeppelins, solve an occasional problem of THIS sort, and ROYALTIES will soon wear paths to your doorstep.

(Copyright, 1929, by Daily Mirror, Inc., and Herbert Kaufman.)

THE RELATIVITY OF TRUTH

—By Archibald Henderson—

THERE is a certain magic about science which makes it mysterious and wonderful. The very thought of knowledge—definitive, complete, all-embracing — introduces the idea of the divine. Science really means the profession of knowing. The passion for knowing things is the most powerful of all the passions.

This ineradicable longing to be convinced, this desire to arrive at the truth, has been responsible for some of the greatest revolutions in human history. This is true of art, of philosophy, of religion, of every department of human thought and emotion.

We all like to think of truth as eternal—applicable yesterday, today and forever. But it is a truism, in the realm of art no less than in the realm of science, that truth, so-called, does not have an indefinite lease on life. Times, conditions, customs, morals all change; and we change with and are changed in them. Ibsen says somewhere that a "truth was so hoary with age that it was in a fair way to become a lie."

How do we know that the truth here may not be a falsehood in Tokio?

We speak of the force of gravitation—as if it were a constant thing, the same here, there, and everywhere. But of course that is not a correct statement. A pinch of earth may weigh one ounce on the surface of the earth; it may weigh a ton on the surface of some one of the very remote heavenly bodies.

The physical and mechanical laws are believed in by us—as a working hypothesis—to be the same throughout the universe. The law governing electrons inside the atom is the exact analogy of Newton's law of universal gravitation—electrons repel each other directly as the product of the charges and inversely as the square of the distance. But what law holds inside the nucleus? We do not know. What laws hold on Orion, or Antares, or Vega? We do not know. Ibsen says somewhere: "Who can guarantee me that on Mars two and two do not make five?"

The relativity of truth, the variability of knowledge; these are merely limitations of the human machine and of the human spirit. The simplest of all mathematical conceptions are the point and the line. The point is mere position: without length, breadth or thickness. Try to draw a point and you will meet defeat: any point you indicate is so much matter, white chalk on a black board, black lead on white paper.

A straight line is defined, often, as having the same direction throughout its entire extent, and also as having no breadth or thickness. Try to draw one, and you will lay a streak of material particles of ink upon the surface of a white paper.

We used to think of a light-ray as the only true straight line in nature. But under the investigations of both Newton and Einstein, that old truth has become a lie. A light-ray is subject to gravitation, and deviates under the influence of a powerful gravitational force.

As each old truth is exposed, a newer, better truth takes its place. Always we are moving toward more precise information, more exact knowledge. We use what we call truths as long as they will work, as long as they will "deliver the goods." They must meet the pragmatic test. As soon as we find the old truths do not work, we ruthlessly scrap them for more refined truths, more accurate measurements, which give us a closer approximation to reality.

One of Ibsen's characters moves forward on the great adventure in pursuit of reality because he has found that, for him, "the old beauty is no longer beautiful, the new truth no longer true." We are all in search of newer, better, truer truths. Science gives us the truest of all truths.

(Copyright, 1929, International Feature Service, Inc.)

Wise Words

To love is human, it is also human to forgive. —Platus.

Small cheer and great welcome make a merry feast. —Sheakespeare.

The surest way to be taken in is to think yourself cleverer than others.—La Rochefoucauld.

When our vices leave us, we flatter ourselves with the idea that we are leaving them. —La Rochefoucauld.

Dare to be true. Nothing can need a lie;
A fault, which needs it most, grows two thereby. —Herbert.

He Was Dead

But He Came Back and Talked.

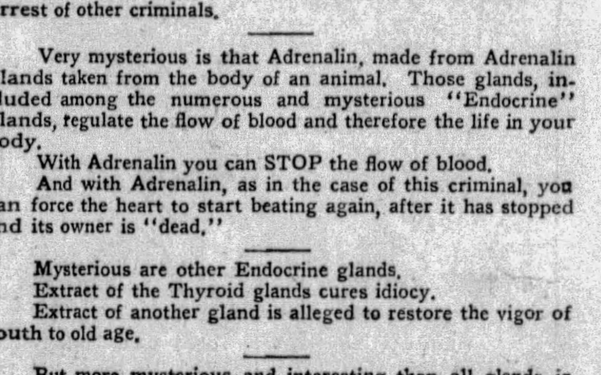

"A PISTOL CRACKED—A GANGSTER FELL."

Some first-class advertising man devised this picture to advertise the fact that the great chemical firm, Parke, Davis & Co., manufactures Adrenalin.

This picture illustrates something that actually happened.

A burglar running from his crime, "automatic" in hand, was shot "dead" by a pursuing policeman.

As he fell, a policeman examining him was told: "Quick, get all he knows before he goes," meaning get INFORMATION from him.

The policeman replied, "Nothing doing, Sergeant, he is gone."

His heart had stopped, and he really was "dead" as we understand that word.

But an ambulance arrived, the doctor injected a dose of Adrenalin into the muscle of the gangster's heart, and life came back.

His eyes opened and he "lived" for three hours and is said to have given to the police information that caused the arrest of other criminals.

Very mysterious is that Adrenalin, made from Adrenalin glands taken from the body of an animal. Those glands, included among the numerous and mysterious "Endocrine" glands, regulate the flow of blood and therefore the life in your body.

With Adrenalin you can STOP the flow of blood.

And with Adrenalin, as in the case of this criminal, you can force the heart to start beating again, after it has stopped and its owner is "dead."

Mysterious are other Endocrine glands.

Extract of the Thyroid glands cures idiocy.

Extract of another gland is alleged to restore the vigor of youth to old age.

But more mysterious and interesting than all glands is this question:

WHAT BECAME OF THAT CRIMINAL'S SOUL BEFORE HE WAS BROUGHT BACK TO LIFE?

The man was really "dead." If the Adrenalin had not been injected into his heart muscle, bringing him back for a few hours, he would have gone to his slab in the morgue, thence to the potter's field, and the worms. His eyes would never have opened in this life again.

What happened to the gangster's soul after his heart stopped? What happened when the doctor forced it to start beating again?

Did the soul, when the heart stopped, depart on its long journey, returning to make the man's mouth tell the truth when life was temporarily restored?

Or does the soul "stay around" for a while after we call "death," to make sure that the body has REALLY died and is no longer a fit habitation for a living soul?

Those questions the doctors and philosophers with all their science and wisdom cannot answer.

On the other hand, the science that takes an extract from the gland of an animal, injects it into the heart muscle of a human being apparently dead and brings back life, comes close to the miraculous and commands the respect, even of the ignorant and prejudiced.

NEW YORK DAY BY DAY

—By O. O. McIntyre—

NEW YORK, Sept. 21.—The softest spot in America for the personable young bachelor with a pronounced aversion for work is New York. He may—and many do—live in comparative splendor indefinitely without turning a well manicured hand to honest toil.

The town is so full of busy husbands intent on getting ahead and providing an estate for their families that the acceptable bachelor is becoming a part of the personnel in many homes. Husbands who haven't time for social affairs find a trusting celibataire.

This is not a signal for every bachelor to quit his job and romp to New York expecting to live on milk and honey. The standard demands certain requirements. The bachelor must be fairly young, good looking, have a flair for correct clothes and agreeable conversation. And, of course, the romantic touch of silver in his hair.

It is understood he is not to fall in love with ladies he escorts about. His job is to be on call for dinner engagement, for the theatre, the opera, the night club and all the multifarious activities of the social whirl.

While there is no regular stipend, he mingles with people who are always able to turn an honest penny his way without making him feel the moocher. The formula is quite simple. The husband is generally a man of affairs who makes frequent financial investments.

"I am having George," explains the wife, "buy you several hundred shares of such-and-such. His broker will bill you." Instead George's broker sends him a sizable check for his share of the winnings. His "winnings" are usually more than he could earn.

The bachelor of this type is rarely a philanderer. He is hep to a good thing and intends nursing it by being a perfect gentleman at all times. Any undue advantage of this arrangement ends the association. Thus the bachelor may become another society keptee.

* * *

When a writer receives a letter beginning: "You are such a human person!" he sniffs the old oil. He is going to be asked to read a manuscript or to find out if there is some antique dealer who would be interested in an 1850 gate-legged table. Writers are not so human. That is another literary legend. And very rancid.

* * *

Dramatic critics stick to the sinking ships and rarely desert the premier of a play that is a "turkey." They try to remain for the final curtain. But one play this summer stretched patience to the breaking point. The audience disappeared after the first intermission. Fifteen minutes later critics were sneaking out and for the first time in the history of the Rialto the house was empty before the performance was over.

* * *

As a quondam critic I know no anguish like that of sitting helplessly to watch a show in the death agonies of a flop. The manner is that of a slowly deflating balloon. The performers, in their excitement, are the last to realize the predicament and carry-on against odds that are pathetic.

* * *

Love letter from San Diego, Cal.: "Dear Whistle Breeches: California is beginning to feel rugged and western now that you have departed along with your spats, awning striped shirts and walking stick. If you don't come back for 20 years it will be too soon."

And just while I am in the midst of shopping for a monocle!

* * *

And a grammatical precisionist who seems to be in the subjunctive or some other sort of mood has been bombarding me with frequent letters for about a month. He deplores not only my own rhetorical lapses but those of my fellows. Recently he dared me to parse one of my sentences right out in print and declared if I didn't he would expose me. The situation is extremely awkward. I promised the folks when I left home I would never parse in public.

* * *

All morning I have been wishing I was the sort of person who could live in a double house. They look so peaceful.

(Copyright, 1929, by McNaught Syn., Inc.)

SATURDAY ROTOGRAVURE SECTION

Pittsburgh Sun-Telegraph

SATURDAY, SEPTEMBER 21, 1929

Photo by Pittsburgh Sun-Telegraph

Signals! Hip! Joe McCarthy, Duquesne University quarterback in leather-lunged action.

Photo by Pittsburgh Sun-Telegraph

West Virginia University scrimmage at Jackson's Mills as Sleepy Glenn buried himself and the ball. The Mountaineers play Duquesne Oct. 5 and in The Stadium meet Pitt Oct. 12.

Photo by Pittsburgh Sun-Telegraph

Kass Kovolcheck, Duke fullback, as he'll run against Edinboro today.

Photo by Pittsburgh Sun-Telegraph

Capt. "Buff" Donnelli, Duquesne, one of the greatest punters Pittsburgh has ever known, as he will open the college football season here today. The Dukes clash with Edinboro State Teachers College at Forbes Field.

Photo by Pittsburgh Sun-Telegraph

As more than 10,000 Pittsburgh district homing pigeons took to wing at Coshocton, O., 108.53 airline miles from Pittsburgh, in one of the season's most important races. Star-Gazer (inset), five-months-old bird, won.

Photo by Pittsburgh Sun-Telegraph

Express company employes releasing the 10,000 pigeons in the gray morning. Star-Gazer landed at the loft of his owner, Leon Lutz, Sharpsburg, at the end of 11 hours, 27 minutes, and 6 seconds to win his victory.

Photo by Pittsburgh Sun-Telegraph

A. R. Edwards going over a hurdle at Pittsburgh Hunt, Fox Chapel district, where Pittsburgh's society leaders gathered last Saturday for the annual horse show.

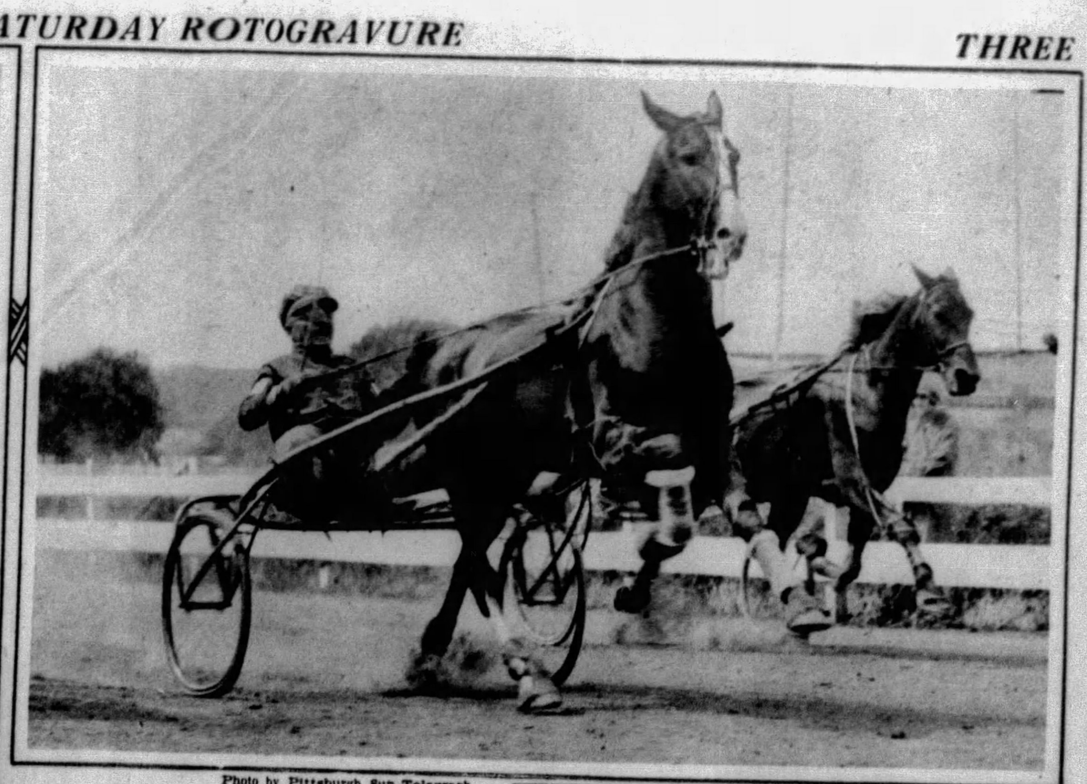

Photo by Pittsburgh Sun-Telegraph

Marcella Scott, owned by J. D. Callery, Pittsburgh, winning a trotting victory at the Indiana County fair grounds. Notice how her driver Whitehead, strains at the reins and that only one of the eight hoofs in the picture is on the ground.

Photo by Wide World.

Named "The Most Beautiful Blonde," Betty Bannon, 16, usherette, refuses offers to be glorified.

Photo by International Newsreel

Conquest of beast by beauty! Miss Peggy Stewart, Baltimore society girl, displaying excellent horsemanship in keeping her perilous perch on Gray Mare when the horse balked and refused to take a jump in My Lady's Manor horse show.

Photo by International Newsreel

Miss Sarah Palfrey, 16, Boston girl-holder of the national girls' tennis championship. She and her sister are doubles champions.

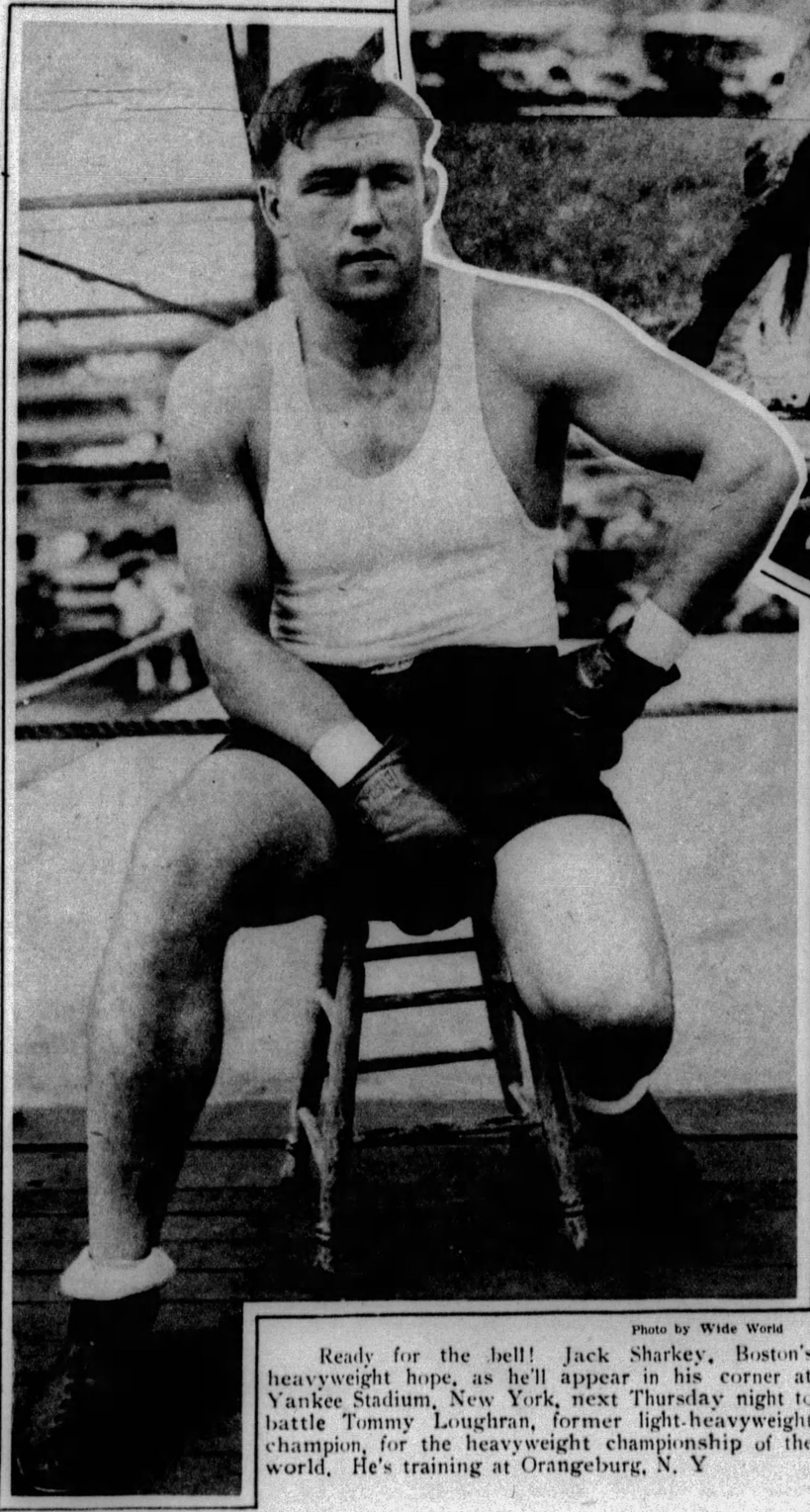

Photo by Wide World

Ready for the bell! Jack Sharkey, Boston's heavyweight hope, as he'll appear in his corner at Yankee Stadium, New York, next Thursday night to battle Tommy Loughran, former light-heavyweight champion, for the heavyweight championship of the world. He's training at Orangeburg, N. Y

Photo by International Newsreel

Tommy Loughran in his training camp at Harvey's Lake, N. J., poised over a sparring partner he's knocked flat. Mr. Sparring Partner is rising to be knocked flat again.

Photo by Wide World

Very new, rhinestone embroidery in lattice design. It's of black velvet with a deep circular peplum.

Photo by Wide World

This too, for fall and winter. It's made of violet-colored fine net and you'll notice the "sleeves," if you please.

Photo by International Newsreel

A plain dance frock with bodice, button-trimmed. The skirt-top is of rose-beige taffeta and the skirt two shades of violet chiffon. It has streamers and a big bouquet

Photo by Wide World

Like other new styles, this makes you look tall. Note the unusually short waist and the long, straight skirt. It's of dahlia flat crepe.

Photo by International Newsreel

Close-fitting and of black net embroidered with large silver dots, this long dinner gown.

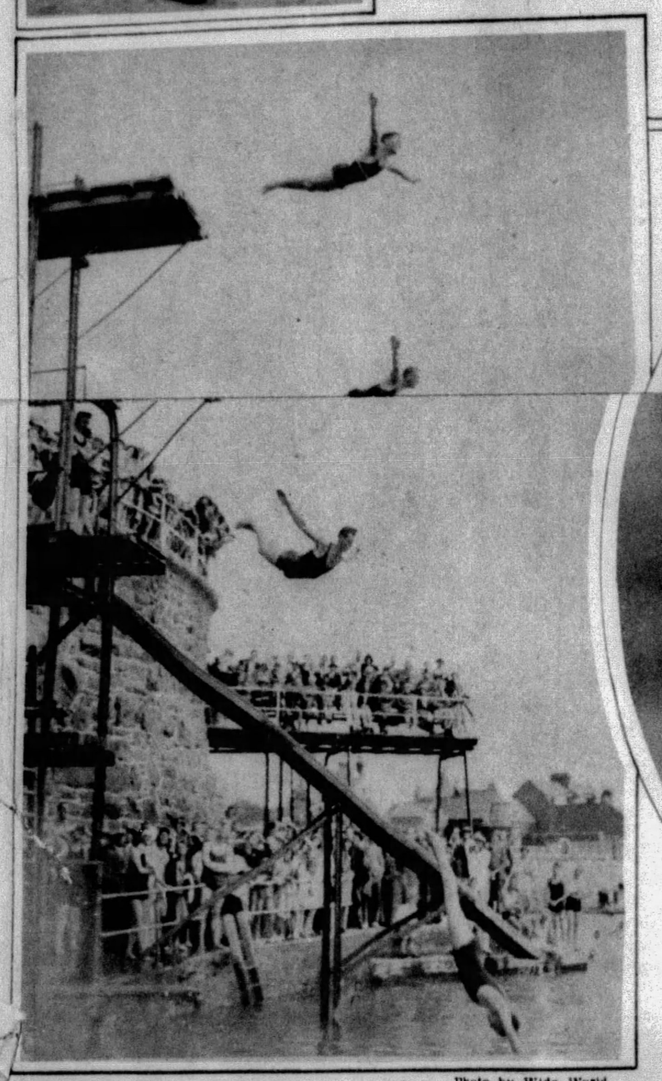

Photo by Wide World

Well-synchronized, these four divers caught in mid-air by a camera looking in on a swimming exhibition at Jersey, Eng.

Photo by International Newsreel

A chip off the old block! Youngster's more worried than his famous sire, Pasadena Cavalier, on display at Melbourne, Australia.

Photo by International Newsreel

Up from the depths! One of 40 "saved" in 20 minutes from a "sunken" submarine in naval tests at New London, Conn.

Photo by Pittsburgh Sun-Telegraph

They're Off! Racing greyhounds getting away when their box was sprung near the close of the racing meet held at Bridgeville, where Pittsburgh had its first taste of dog-racing. Notice No. 1's face, gleeful, perhaps, because he hasn't been muzzled.

Photo by International Newsreel

Sven Garbo, brother of the gorgeous Greta, Swedish star in American movies, with Karin Gillberg, a new-found star in Sweden's filmdom, in a scene from "The Robot," nearing completion near Stockholm.